

APPLICATION/AGREEMENT

For Trench/Disturbance Permit within the City of New Bedford

Permit # 233-2030

Dig Safe# 20222212638

Date: 06/03/2022

TO THE MAYOR AND CITY COUNCIL:

DISTURBANCE PERMIT/TRENCH SAFETY PERMIT

Permission is hereby requested to excavate the surface of : X City Property and/or X Private Property  
Provide Sketch

Location of Work: 3982 Acushnet Ave  
Between Jessica Ln. and Medeiros Ct. Working in the street and street to house.  
Relay gas service.

Work will begin (weather permitting) on: June 17, 2022

Applicant Name: Steven Botelho (gk) Excavator(s) Name: \_\_\_\_\_

Company Name: Eversource Hoisting Equipment License Number: \_\_\_\_\_

Grade: \_\_\_\_\_ Expiration Date: \_\_\_\_\_

Contact Number: 339-987-8010 Name & Contact Number of Insurer: \_\_\_\_\_

Competent Person on Work Site: ON FILE

APPROVED BY: Stephen Caplan DATE: 6-29-2022

TITLE: Asst. City Engineer

This permit shall be posted at the work site, and shall remain until the work is completed. It is subject to inspection at all times.

ROADWAY CLOSURES WILL REQUIRE  
AUTHORIZATION FROM THE  
COMMISSIONER OF PUBLIC  
INFRASTRUCTURE. TRAFFIC MANAGEMENT  
PLANS MAY BE REQUIRED.

Trenches must be maintained  
weekly until final paving is  
completed

Permit only valid for three months  
from date of approval

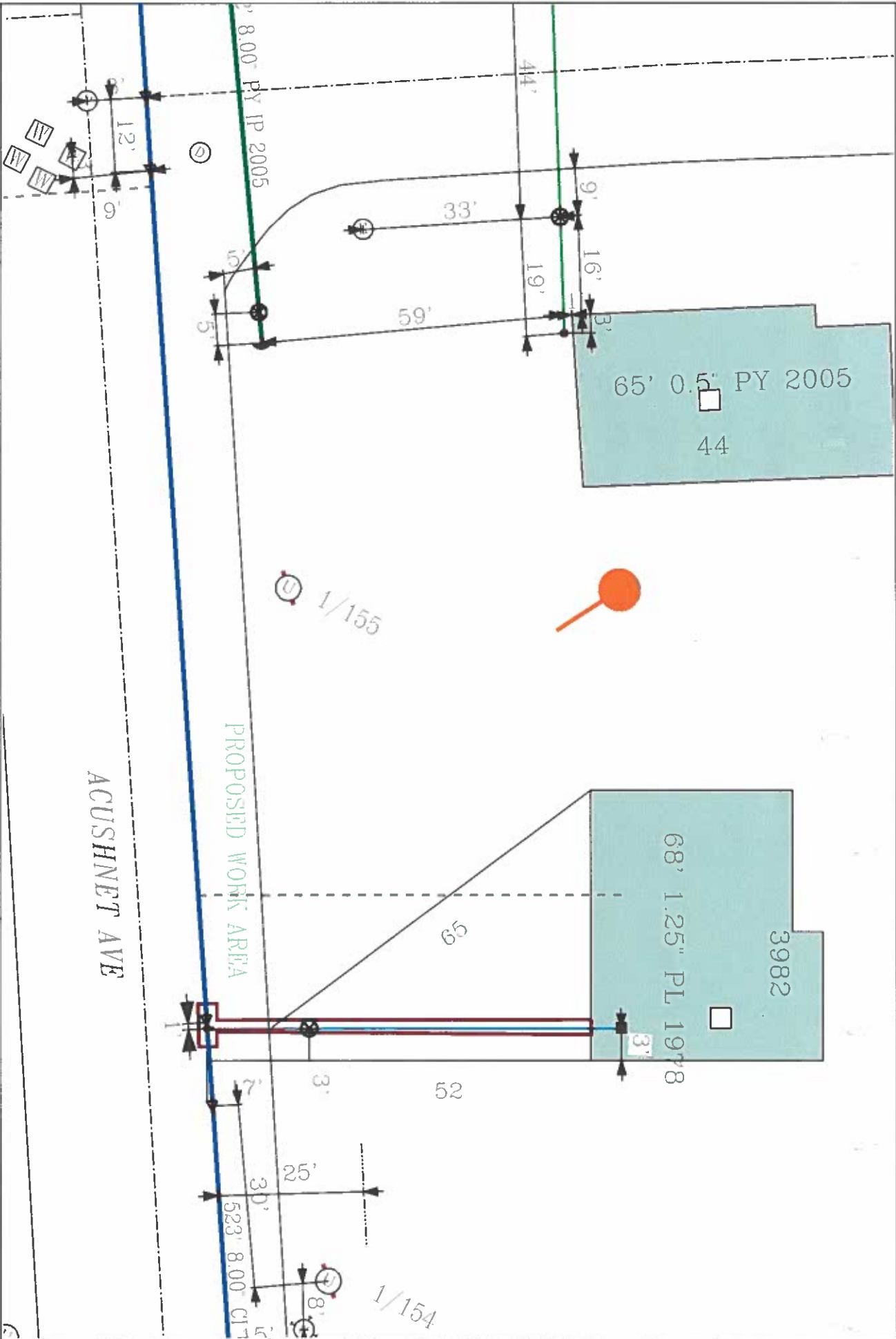

# EVERSOURCE

EVERSOURCE MA GAS  
One NOTAR Way  
Bedford, MA 02090  
Phone 1-800-592-2000

## MASS LAW

Before 72 hours advance  
notice to utility companies  
before digging any areas

Call Dig-Safe: 811

## IMPORTANT - DO NOT SCALE

This drawing provides approximate locations only and all facility information may not be shown. Contact EVERSOURCE MA GAS to have specific field information identified. EVERSOURCE MA GAS disclaims any liability resulting from the reliance by any person on the location shown on this map. In accepting the work required that any person performing excavation work contact Dig-Safe to that the location of any underground may be marked.

Address: 3482 Acushnet Ave

City/Town: New Bedford

Date Plotted: 05/28/2022