

APPLICATION / AGREEMENT
For DISTURBANCE PERMIT within the City of New Bedford

Permit # 225-2022
Dig Safe # 2022-289-584
Date Issued: June 21, 2022

This permit shall be posted at the work site, and shall remain until the work is completed. It is subject to inspection at all times.

TO THE MAYOR AND CITY COUNCIL: ✓ DISTURBANCE PERMIT

Permission is hereby requested to excavate the surface of: ✓ City Property

Location of work: 516 Belleville Avenue

Substantially as per plan annexed, for the purpose of: cut & cap sewer + water # 22379

(at main) sewer # 15250-47

Work will begin (weather permitting) on: 6-28-22

Work will end (weather permitting) on: 9-28-22

Applicant Name: _____

Company Name: R.J. Canessa Excavating

Excavator(s) Name: RJ Canessa

Hoisting Equipment License Number: 13755

Grade: 34 Expiration Date: 7/24/2024

Contact Name: Robert Canessa

Name & Contact Number of Insurer: _____

Rua Dumont Audit Insurance 508-673-5808

Approved By: [Signature] Date: 6/27/2022

Title: Senior Manager

Roadway closures will require authorization from the Commissioner of Public Infrastructure.

Traffic management plans may be required.

For inspection, 24 hour notice is required and the Contractor / Applicant is required to

notify the D.P.I. @ 508-979-1550 Press 4 Repair. Permit Expires in 3 Months from work start date.

Provide Sketch

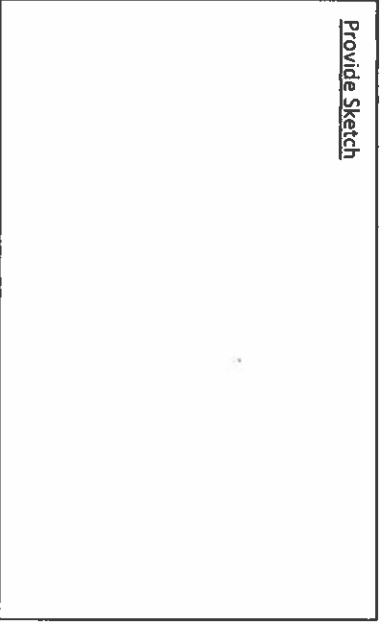

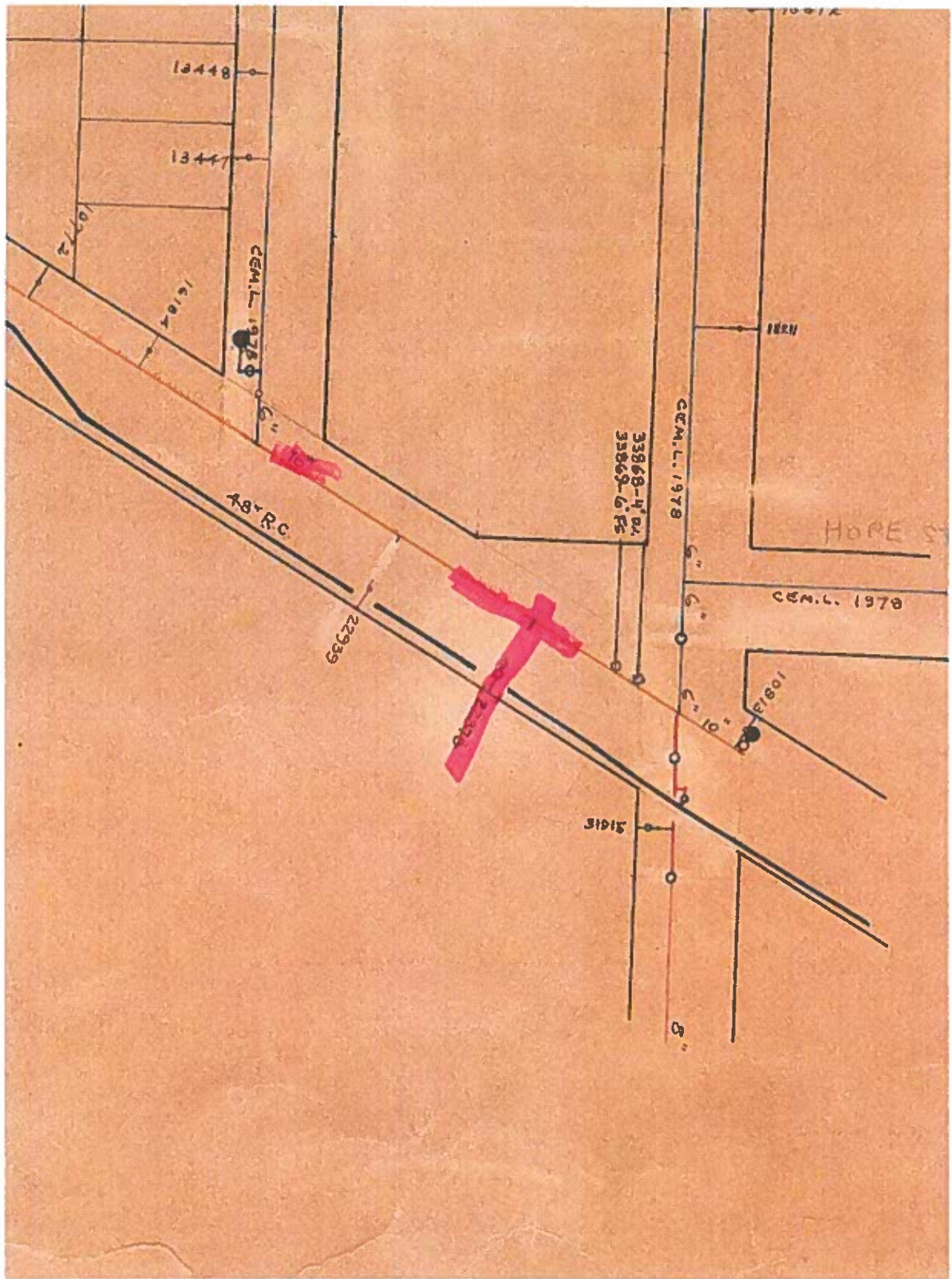

LOCATION: 516 Belleville Ave.

OWNER: Cody & Tobin

APPLICATION No.: 22379 3/4" Copper

DATE REF. AFT. REMARKS

MEASURES:

3/4" - 1" Copper
S from S line Hathaway
W from ~~S~~ line Belleville Ave.
S from N line House
(Tap is North from Stop Box 11 ft.)
5-8-~~20~~ 7
80.9 ft.
9.7 ft.
8.2 ft.

June 23, 1983 Renewed from the 10" main to a point
20 ft. from the main. 3/4" x 3/4" fig. 413

20 ft. - 3/4" copper tubing

1 - 3/4" x 3/4" cop to cop cplg., comp.

Measure of cplg:

S x S line Hathaway St. 80 ft.
W x E line Belleville Ave. 27 ft.
P & S Const. broke this service during installation
of 48" sewer pipe. Service runs under sewer.

Measures for 1" tap:

S x S Line Hathaway St. 92.6 Ft.
W x E Line Belleville Ave. 4.6 Ft.

Oct. 1976 - Zoppo Const. installed a 1" tap during the
installation of 48" main.
1 - 1" Ford Tap

May 18, 1984 Repairs made inside meter pit. broken by meter reader.
new 5/8" tail section to meter. 1 - 3/4" x 5/8" bushing
2.5 ft. - 3/4" copper tubing Sweat 2 - 3/4" joints on 3/4" elbow
greased main stop - Owner notified main stop dripping - could not
stop it, may have to replace it.