

APPLICATION / AGREEMENT  
For DISTURBANCE PERMIT within the City of New Bedford

Permit # 174-2022  
Dig Safe # \_\_\_\_\_  
Date Issued: May 23, 2022

This permit shall be posted at the work site, and shall remain until the work is completed. It is subject to inspection at all times.

TO THE MAYOR AND CITY COUNCIL: ✓ DISTURBANCE PERMIT

Permission is hereby requested to excavate the surface of: \_\_\_\_\_ City Property

Location of work: 11-13 Commercial Street / 10 Front Street Commercial St only.

Source #10002 | 3599/999

Substantially as per plan annexed, for the purpose of: Sewer Cap / locate Cap @ main  
@ road line.

Work will begin (weather permitting) on: ~~5/20/22~~ 6/1/22

Work will end (weather permitting) on: ~~6/3/22~~ 7/1/22

Applicant Name: Pat Laady Excavator(s) Name: Brian Departe

Company Name: B and B Excavation Hoisting Equipment license Number: 00613726

Grade: \_\_\_\_\_ Expiration Date: 4/26/24

Contact Name: \_\_\_\_\_ Name & Contact Number of Insurer: Carey, Richmond, Viking  
774-941-0353

Approved By: Stephen Carpenter Date: 5-27-2022

Title: Asst. City Engineer

Roadway closures will require authorization from the Commissioner of Public Infrastructure.

Traffic management plans may be required.

For inspection, 24 hour notice is required and the Contractor / Applicant is required to notify the D.P.L. @ 508.979.1550 Press 4 Repair. Permit Expires in 3 Months from work start date.

All disturbed area to be restored in accordance w/ City construction specs for brick, bluestone and cobblestone areas.

Provide Sketch

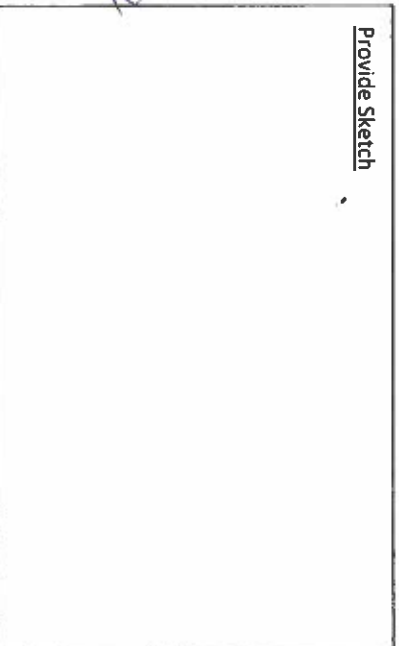

999 APPLICATION No. 1000 C 1"

TAP CLEARED

LOCATION: 11-13 Commercial St.

OWNER: Carl Beckman

MEASURES:

1"	
N from	Commercial
E from W line	Front
	2.1 ft.
	5.8 ft.

Sept. 10, 1969 Renewed from main to 2 ft. from main. - 3/4"  
 /Renewed from 2 ft. from main to cellar with 1" copper.  
 Installed a 3/4" x 1" increaser 2 ft. from main.  
 19 ft. - 1" Copper (3' inside) 2 ft. - 3/4" copper  
 3/4" x 1" increaser 1" x 3.4" Fig. 413  
 1" Hays curb stop - - -

May 8, 1973 Installed a new 1" service from the main  
 on Commercial St. to a point 8 1/2 ft. outside curb  
 stop. The old service coming off the Front St. main  
 was abandoned.

40 ft. - 1" Copper tubing 1" Hays Corporation  
 1" Copper cplg.

Additional measures:

S x S line Bldg. to Corp.	31.4 ft.
E x E line Bldg. to Box	6.0 ft.

Corporation tap located W x SE line Bldg. 4.5 ft.

DATE

BEF.

AFT.

REMARKS

$$\begin{array}{r} 3599 \text{ C } 08 \\ 999 \\ \hline \end{array}$$

LOCATION: Cometoid St.

OWNER:

MEASURES: See 11-13 Commercial St.

[illegible]



30091-7  
19071-1  
19072-6

off at CURB STOP 9/12/97  
22054 5" cop.

MACARTHUR DRIVE

4480  
6" FS.  
29823  
2" cop.  
29824

178'

8"

26663 3" cop.

WERRILL'S WHARF

# UTILITY NOTES:

1. EXISTING ROOF DRAINS ARE CONNECTED UNDERGROUND TO THE MUNICIPAL DRAINAGE SYSTEM WITH THE EXCEPTION OF ONE DOWNSPOUT WHICH DISCHARGES DIRECTLY TO THE SIDEWALK. THE DISCHARGE FROM THIS EXISTING DRAIN FLOWS OVERLAND TO THE MUNICIPAL SYSTEM VIA THE EXISTING CATCH BASIN AT THE EASTERLY END OF COMMERCIAL STREET

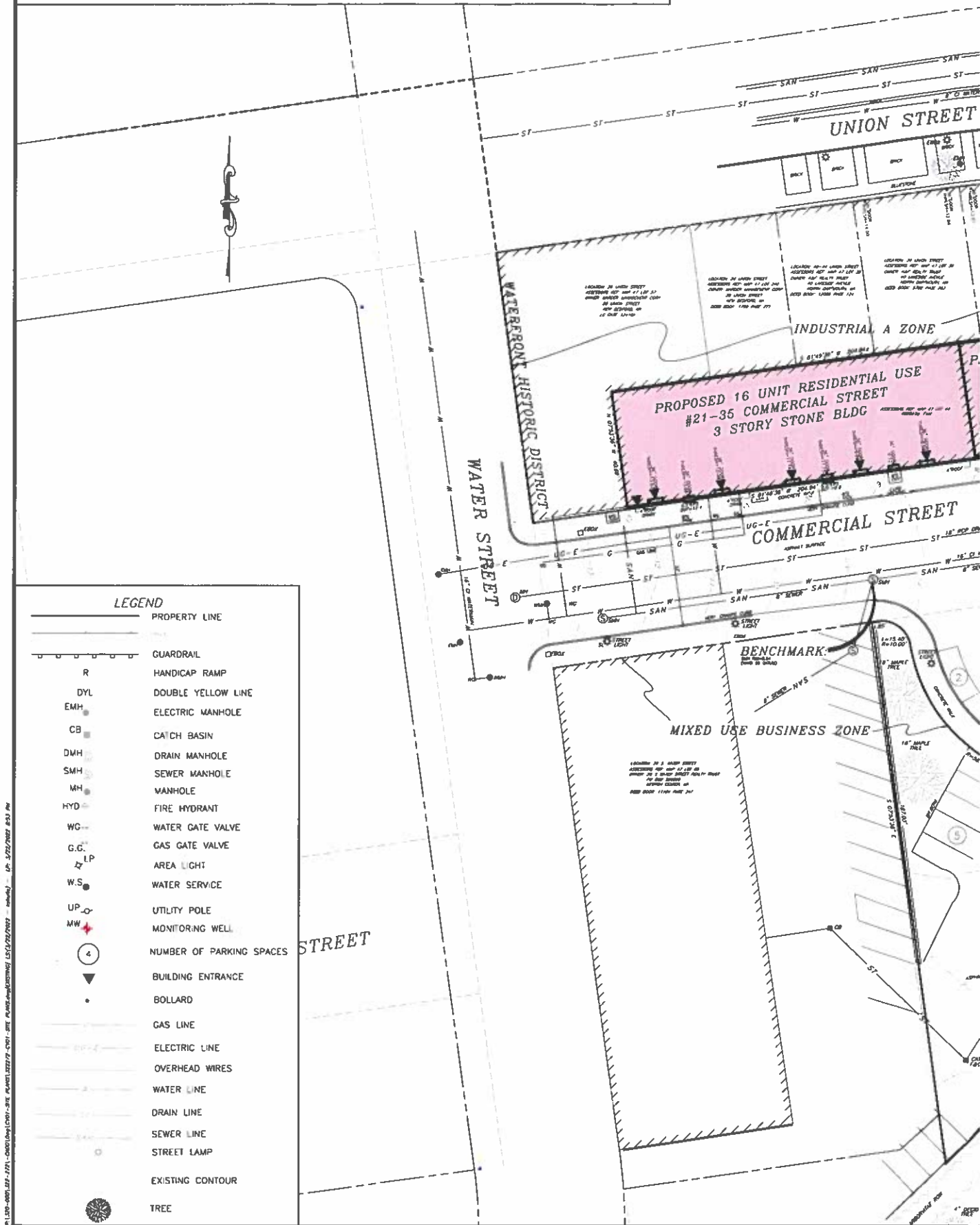



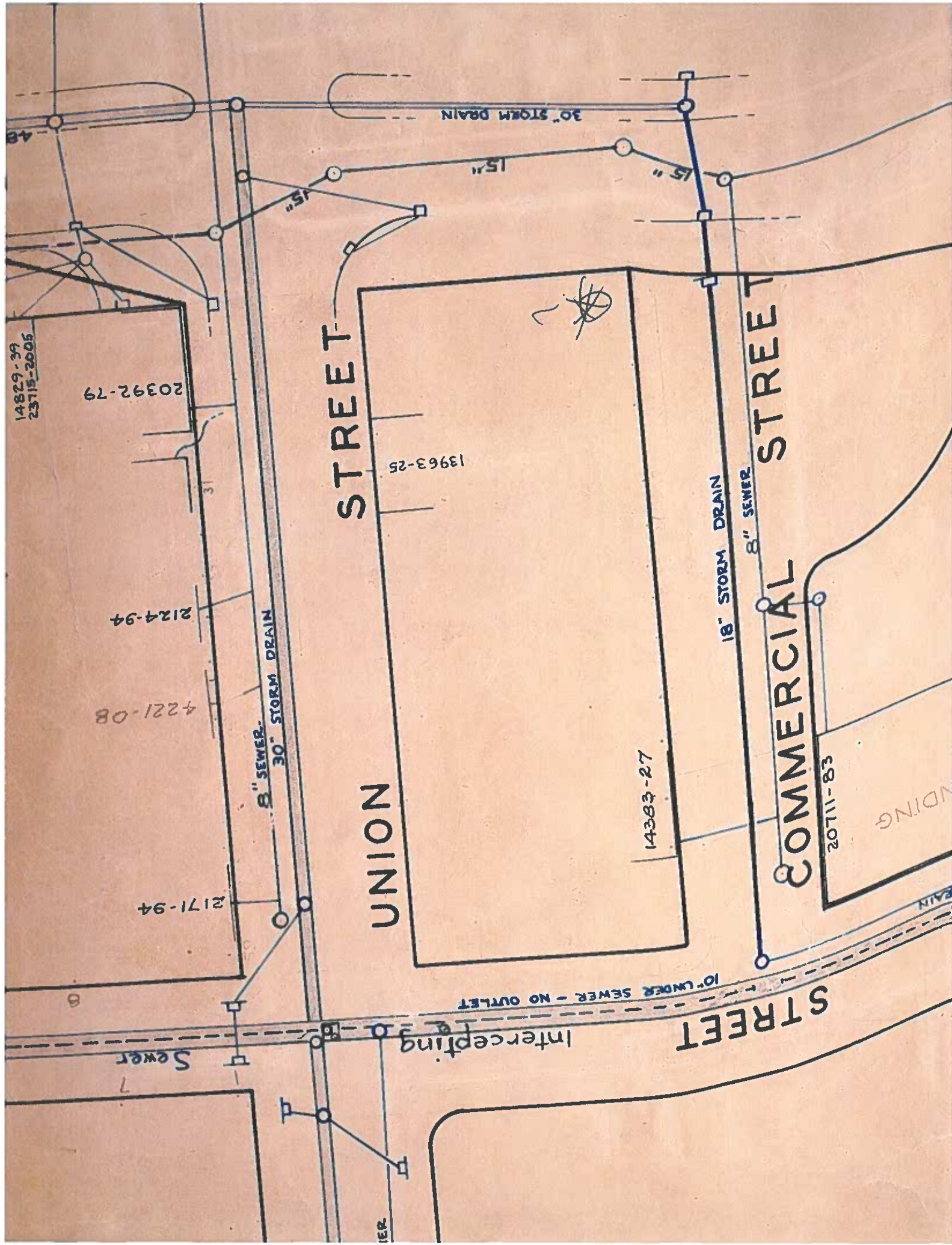

STREET

UNION

STREET

COMMERCIAL

STREET

8" SEWER-  
30" STORM DRAIN

18" STORM DRAIN  
8" SEWER

10" UNDER SEWER - NO OUTLET

Intercepting

Sewer

ENDING

RAIN

14829-39  
23715-2005

20392-79

2124-94

4221-08

2171-94

13963-25

14383-27

20711-83

IER