

APPLICATION/AGREEMENT

Permit # 194-2002

For Trench/Disturbance Permit within the City of New Bedford

Dig Safe # 20222016798Date: 05/20/2022

TO THE MAYOR AND CITY COUNCIL:

DISTURBANCE PERMIT/TRENCH SAFETY PERMIT

Permission is hereby requested to excavate the surface of: X City Property and/or X Private Property

Provide Sketch

Location of Work: 10-12 Rockdale AveCorner property with Gull St. Working in the street and intersection.Gas line maintenance.Work will begin (weather permitting) on: June 3, 2022Applicant Name: Steven Botelho (gk)

Excavator(s) Name: _____

Company Name: Eversource

Hoisting Equipment License Number: _____

Grade: _____ Expiration Date: _____

Contact Number: 508-441-5124

Name & Contact Number of Insurer: _____

Competent Person on Work Site: ON FILEAPPROVED BY: Stephen Caplan DATE: 5-23-2022TITLE: Asst. City Engineer**This permit shall be posted at the work site, and shall remain until the work is completed. It is subject to inspection at all times.**ROADWAY CLOSURES WILL REQUIRE
AUTHORIZATION FROM THE
COMMISSIONER OF PUBLIC
INFRASTRUCTURE. TRAFFIC MANAGEMENT
PLANS MAY BE REQUIRED.Permit only valid for three months
from date of approvalTrenches must be maintained
weekly until final paving is
completed

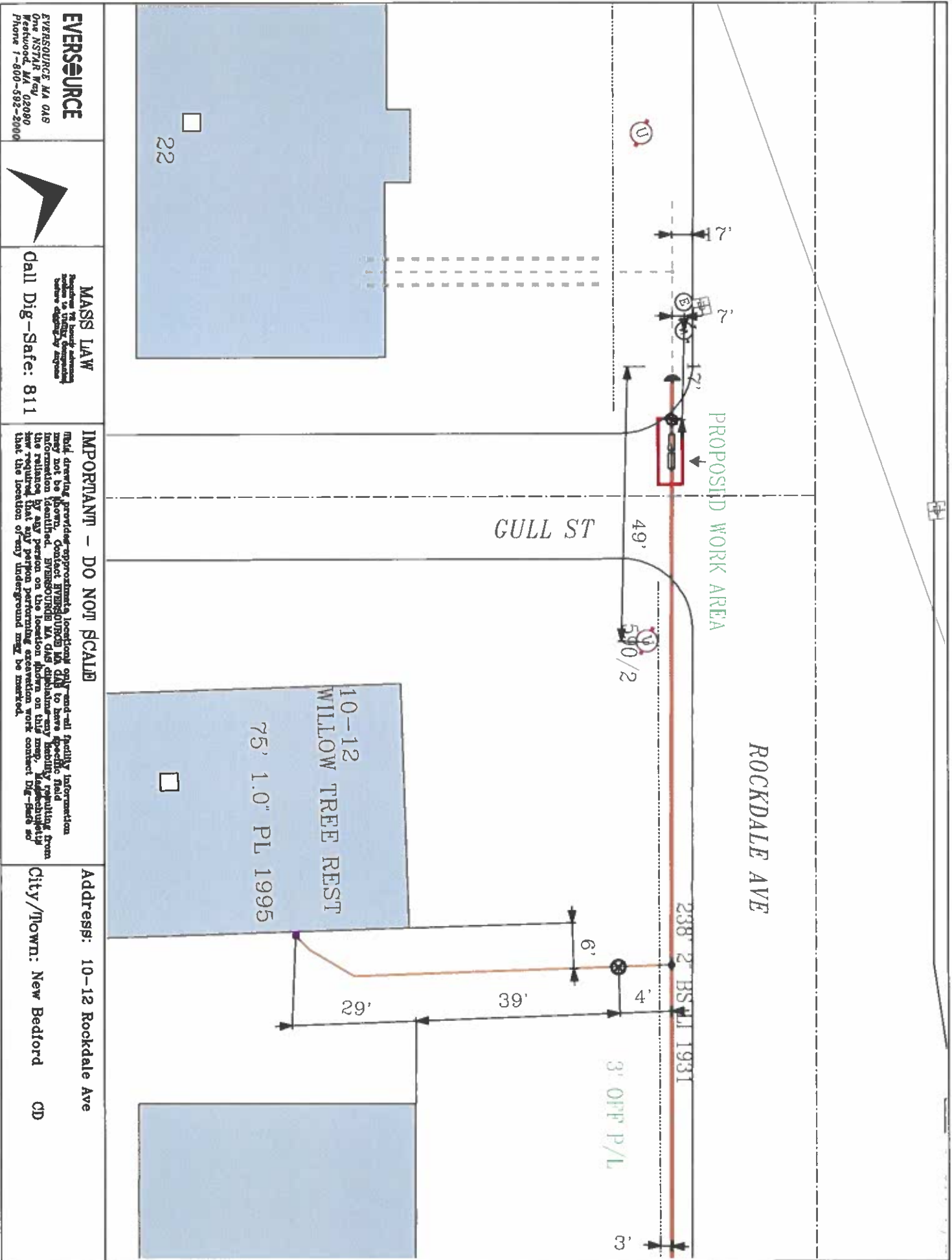

EVERSOURCE

EVERSOURCE MA GAS
200 WEST ST
NEW BEDFORD, MA 02090
Phone 1-800-582-2000

MASS LAW

Regulation 78.0002, subsection
10.0002, requires that
any excavation be
marked with signs

Call Dig-Safe: 811

IMPORTANT - DO NOT SCALE

This drawing provides approximate locations only and all facility information
must not be relied upon. EVERSOURCE MA GAS is not responsible for any
information identified. EVERSOURCE MA GAS disclaims any liability resulting from
the reliance by any person on the location shown on this map. Additionally,
any required that any person performing excavation work contact Dig-Safe and
that the location of any underground may be marked.

Address: 10-12 Rockdale Ave

City/Town: New Bedford CD

Date Plotted: 05/19/2022