

APPLICATION/AGREEMENT
For Trench/Disturbance Permit within the City of New Bedford

Permit # 190-2032
Dig Safe# 20222010070
Date: 05/18/2022

TO THE MAYOR AND CITY COUNCIL: DISTURBANCE PERMIT/TRENCH SAFETY PERMIT

Permission is hereby requested to excavate the surface of : X City Property and/or X Private Property
Provide Sketch

Location of Work: 1421 Morton Ave.
Corner property with Tobey St. Working in street and street to house on Tobey St side.
Relay gas service.

Work will begin (weather permitting) on: June 1, 2022

Applicant Name: Steven Botelho (gk) Excavator(s) Name: _____

Company Name: Eversource Hoisting Equipment License Number: _____

Grade: _____ Expiration Date: _____

Contact Number: 508-441-5124 Name & Contact Number of Insurer: _____

Competent Person on Work Site: ON FILE

APPROVED BY: Stephen Caputo DATE: 5-23-2022
TITLE: Asst. City Engineer

This permit shall be posted at the work site, and shall remain until the work is completed. It is subject to inspection at all times.

ROADWAY CLOSURES WILL REQUIRE
AUTHORIZATION FROM THE
COMMISSIONER OF PUBLIC
INFRASTRUCTURE. TRAFFIC MANAGEMENT
PLANS MAY BE REQUIRED.

Permit only valid for three months
from date of approval

Trenches must be maintained
weekly until final paving is
completed

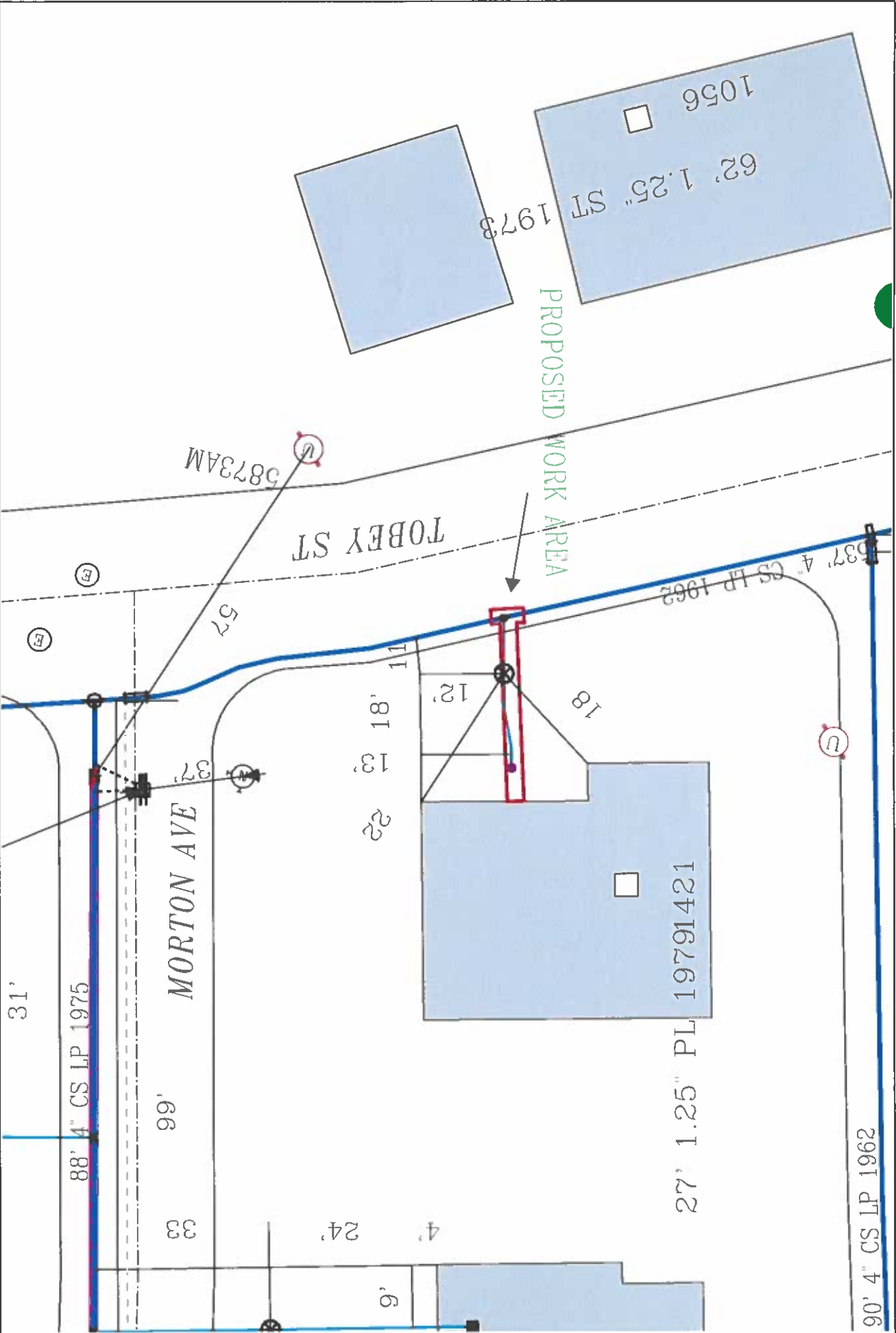

EVERSOURCE

EVERSOURCE MA GAS
One HSTAR Way
Bedford, MA 01730
Phone 1-800-592-2000



MASS LAW

Requires 75 yard minimum
distance to utility equipment
before digging begins

Call Dig-Safe: 811

IMPORTANT! - DO NOT SCALE

This drawing provides approximate locations only and all facility information
must be verified by field inspection. Eversource MA Gas disclaims any liability resulting from
the reliance by any person on the location shown on this map. Additionally,
any required that any person performing excavation work contact Dig-Safe and
that the location of any underground may be marked.

Address: 1421 Morton Ave

City/Town: New Bedford