

APPLICATION/AGREEMENT
For Trench/Disturbance Permit within the City of New Bedford

Permit # 184-2022
Dig Safe# 20222012293
Date: 05/19/2022

TO THE MAYOR AND CITY COUNCIL: DISTURBANCE PERMIT/TRENCH SAFETY PERMIT

Permission is hereby requested to excavate the surface of: X City Property and/or X Private Property
Provide Sketch

✓ Location of Work: 130 Church St
Between Nash Rd and Tinkham St. Working in the street and street to house.
Relay gas service.

Work will begin (weather permitting) on: June 2, 2022

Applicant Name: Steven Botelho (gk) Excavator(s) Name: _____

Company Name: Eversource Hoisting Equipment License Number: _____

Grade: _____ Expiration Date: _____

Contact Number: 508-441-5124 Name & Contact Number of Insurer: _____

Competent Person on Work Site: ON FILE APPROVED BY: Stephen Caputo DATE: 5-23-22

TITLE: Asst. City Engineer

ROADWAY CLOSURES WILL REQUIRE
AUTHORIZATION FROM THE
COMMISSIONER OF PUBLIC
INFRASTRUCTURE, TRAFFIC MANAGEMENT
PLANS MAY BE REQUIRED.

Permit only valid for three months
from date of approval

This permit shall be posted at the work site, and shall remain until the work is completed. It is subject to inspection at all times.

Trenches must be maintained
weekly until final paving is
completed

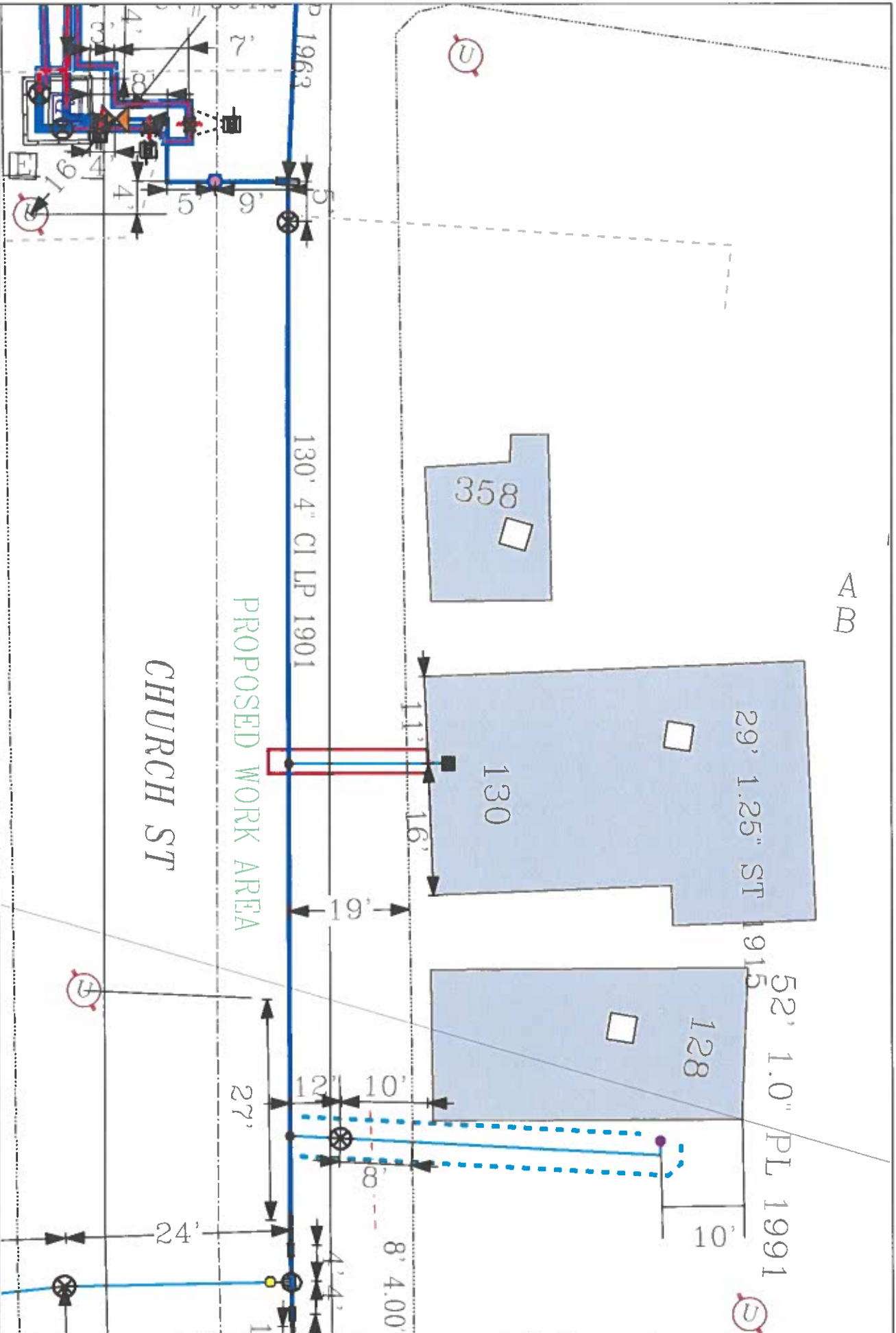

EVERSOURCE

EVERSOURCE MA 018
 EVERSTATE MA 02000
 Phone 1-800-682-2000

MASS LAW

Provision 19.00(2) requires
 notice to utility companies
 before digging any system

Call Dig-Safe: 811

IMPORTANT - DO NOT SCALE

While drawing provided represents location and general facility information
 it is not intended to be used for any specific location and
 information provided. EVERSOURCE MA 018 disclaims any liability resulting from
 the reliance by any person on the location shown on this map. It is recommended
 that the location of any underground work be marked.

Address: 190 Church St

City/Town: New Bedford CD

Date Plotted: 01/31/2022