

## APPLICATION/AGREEMENT

Permit # 181-2022

For Trench/Disturbance Permit within the City of New Bedford

Dig Safe#20221904055

Date: 05/09/2022

TO THE MAYOR AND CITY COUNCIL:

DISTURBANCE PERMIT/TRENCH SAFETY PERMIT

Permission is hereby requested to excavate the surface of: X City Property and/or X Private Property  
Provide Sketch

Location of Work: 480-482 Brock Ave

Corner property with Annette St (Working in the street and street to house on Annette St side.)  
Relay gas service.Work will begin (weather permitting) on: May 23, 2022Applicant Name: Steven Botelho (gk)

Excavator(s) Name: \_\_\_\_\_

Company Name: Eversource

Hoisting Equipment License Number: \_\_\_\_\_

Grade: \_\_\_\_\_ Expiration Date: \_\_\_\_\_

Contact Number: 508-441-5817

Name &amp; Contact Number of Insurer: \_\_\_\_\_

Competent Person on Work Site: ON FILEAPPROVED BY: Signature DATE: 5-23-22TITLE: Asst. City Engineer**This permit shall be posted at the work site, and shall remain until the work is completed. It is subject to inspection at all times.**ROADWAY CLOSURES WILL REQUIRE  
AUTHORIZATION FROM THE  
COMMISSIONER OF PUBLIC  
INFRASTRUCTURE. TRAFFIC MANAGEMENT  
PLANS MAY BE REQUIRED.Permit only valid for three months  
from date of approvalTrenches must be maintained  
weekly until final paving is  
completed

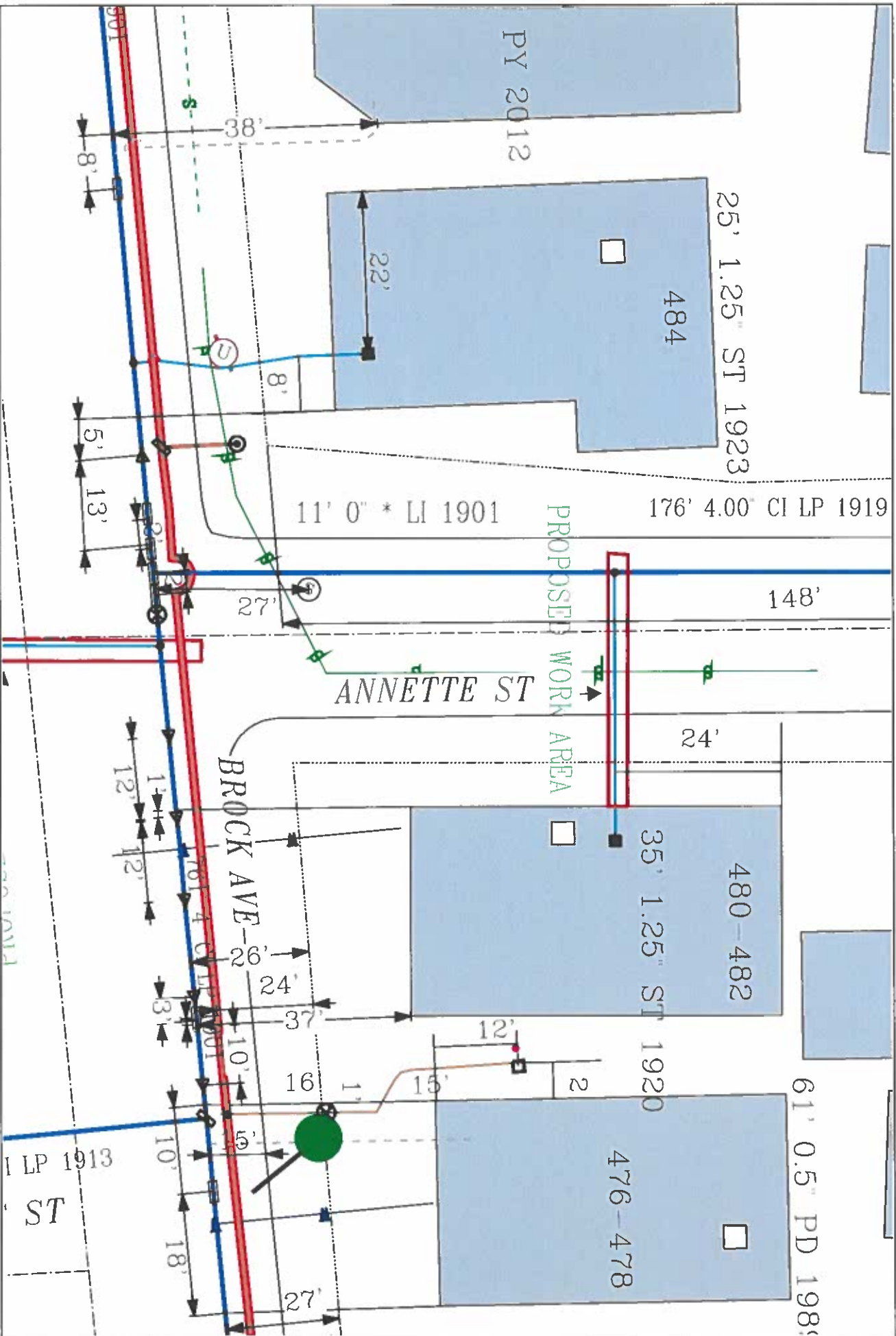

<b>EVERSOURCE</b> EVERSOURCE MA GAS One NSTAR Way Westford, MA 02090 Phone 1-800-592-2000		<b>MASS LAW</b> According to the Massachusetts Public Works Law, anyone excavating must call 811 before digging.	<b>IMPORTANT - DO NOT SCALE</b> Map drawing provided for informational purposes only. All field information may not be shown. Contact EVERSOURCE MA GAS to have specific field information identified. EVERSOURCE MA GAS disclaims any liability resulting from the reliance by any person on the location shown on this map. Additionally, we require that any person performing excavation work contact Dig-Safe so that the location of any underground may be marked.	<b>Address:</b> 480-482 Brock Ave  <b>City/Town:</b> New Bedford
---	--	--	---	--