

APPLICATION/AGREEMENT  
For Trench/Disturbance Permit within the City of New Bedford

Permit # 174-2033  
Dig Safe#20221715286  
Date: 04/28/2022

TO THE MAYOR AND CITY COUNCIL: DISTURBANCE PERMIT/TRENCH SAFETY PERMIT

Permission is hereby requested to excavate the surface of: X City Property and/or X Private Property  
Provide Sketch

Location of Work: 149 Townsend St  
Between Mansfield St and Easton St. working in street and street to house.  
Relay gas service.

Work will begin (weather permitting) on: May 12, 2022

Applicant Name: Kevin O'Sullivan (gk) Excavator(s) Name: \_\_\_\_\_

Company Name: Eversource Hoisting Equipment License Number: \_\_\_\_\_  
Grade: \_\_\_\_\_ Expiration Date: \_\_\_\_\_

Contact Number: 508-441-5817 Name & Contact Number of Insurer: \_\_\_\_\_

Competent Person on Work Site: ON FILE APPROVED BY: Stephen Costa DATE: 5-10-22

TITLE: Asst. City Engineer

**This permit shall be posted at the work site, and shall remain until the work is completed. It is subject to inspection at all times.**

ROADWAY CLOSURES WILL REQUIRE  
AUTHORIZATION FROM THE  
COMMISSIONER OF PUBLIC  
INFRASTRUCTURE. TRAFFIC MANAGEMENT  
PLANS MAY BE REQUIRED. Permit only valid for three months  
from date of approval

Trenches must be maintained  
weekly until final paving is  
completed

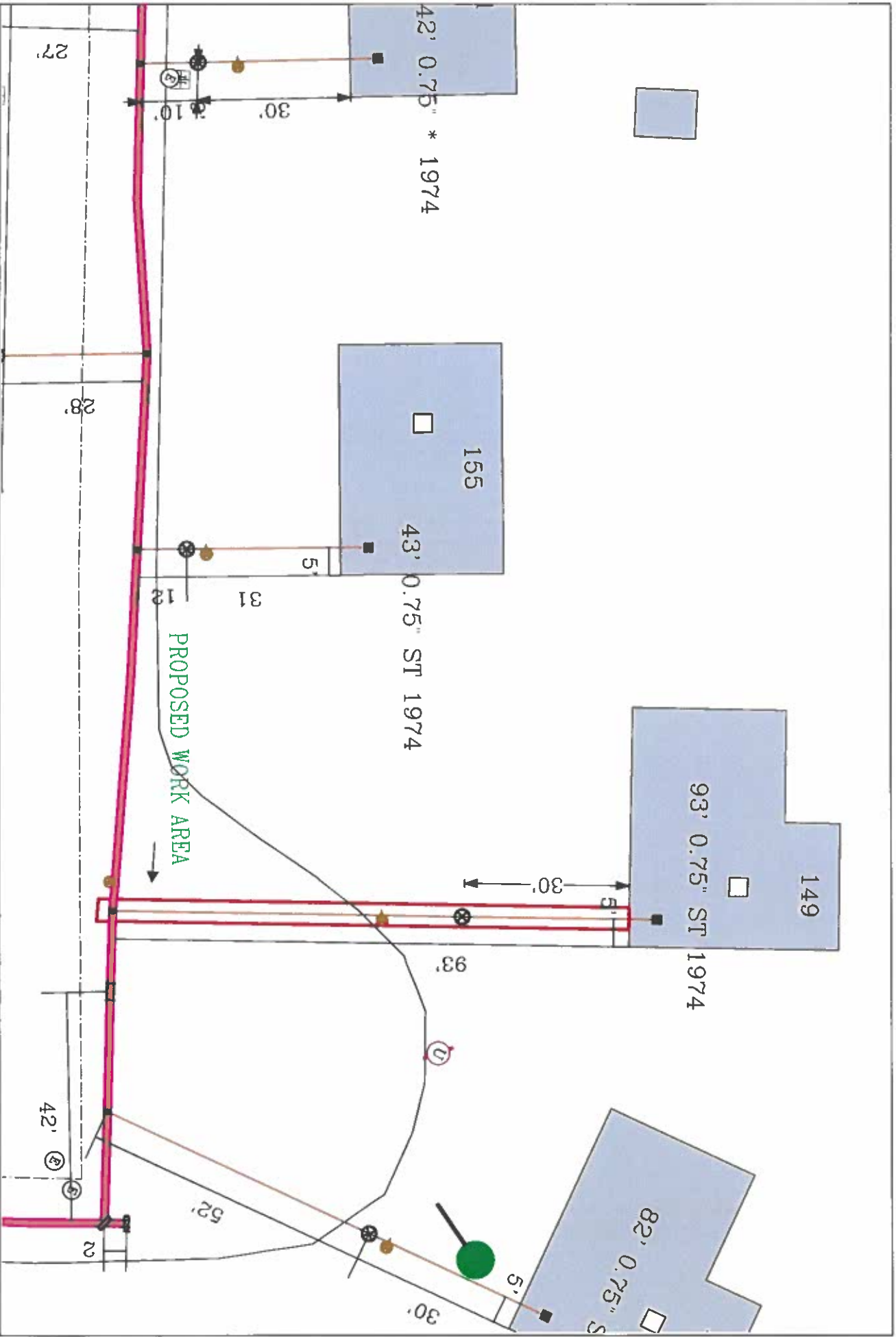

**EVERSOURCE**

EVERSOURCE MA GAS  
One NSTAR Tower  
Westwood, MA 02090  
Phone 1-800-592-5006

**MASS LAW**

Any person who excavates  
without a utility excavation  
license is guilty of a crime.

Call Dig-Safe: 811

**IMPORTANT - DO NOT SCALE**

This drawing provides approximate locations only and all facility information  
may not be shown. Contact EVERSOURCE MA GAS to have specific field  
information identified. EVERSOURCE MA GAS disclaims any liability resulting from  
the reliance by any person on the location shown on this map. Massachusetts  
law requires that any person performing excavation work contact Dig-Safe so  
that the location of any underground may be marked.

Address: 149 Townsend St

City/Town: New Bedford CD

Date Plotted: 04/28/2022