

APPLICATION/AGREEMENT

For Trench/Disturbance Permit within the City of New Bedford

Permit # 1145-2022

Dig Safe # 20221513917

Date: 04/14/2022

TO THE MAYOR AND CITY COUNCIL:

DISTURBANCE PERMIT/TRENCH SAFETY PERMIT

Permission is hereby requested to excavate the surface of: X City Property and/or X Private Property  
Provide Sketch

Location of Work: 2307 Purchase St

Cross street Deane St. Working in street and sidewalk.

Gas service retirement.

Work will begin (weather permitting) on: April 28, 2022

Applicant Name: Kevin O'Sullivan (gk) Excavator(s) Name: \_\_\_\_\_

Company Name: Eversource Hoisting Equipment License Number: \_\_\_\_\_

Grade: \_\_\_\_\_ Expiration Date: \_\_\_\_\_

Contact Number: 508-441-5817 Name & Contact Number of Insurer: \_\_\_\_\_

Competent Person on Work Site: ON FILE APPROVED BY: Stephen Caplan DATE: 5-5-2022

TITLE: Asst. City Engineer

**This permit shall be posted at the work site, and shall remain until the work is completed. It is subject to inspection at all times.**

ROADWAY CLOSURES WILL REQUIRE  
AUTHORIZATION FROM THE  
COMMISSIONER OF PUBLIC  
INFRASTRUCTURE. TRAFFIC MANAGEMENT  
PLANS MAY BE REQUIRED.

Permit only valid for three months  
from date of approval

Trenches must be maintained  
weekly until final paving is  
completed

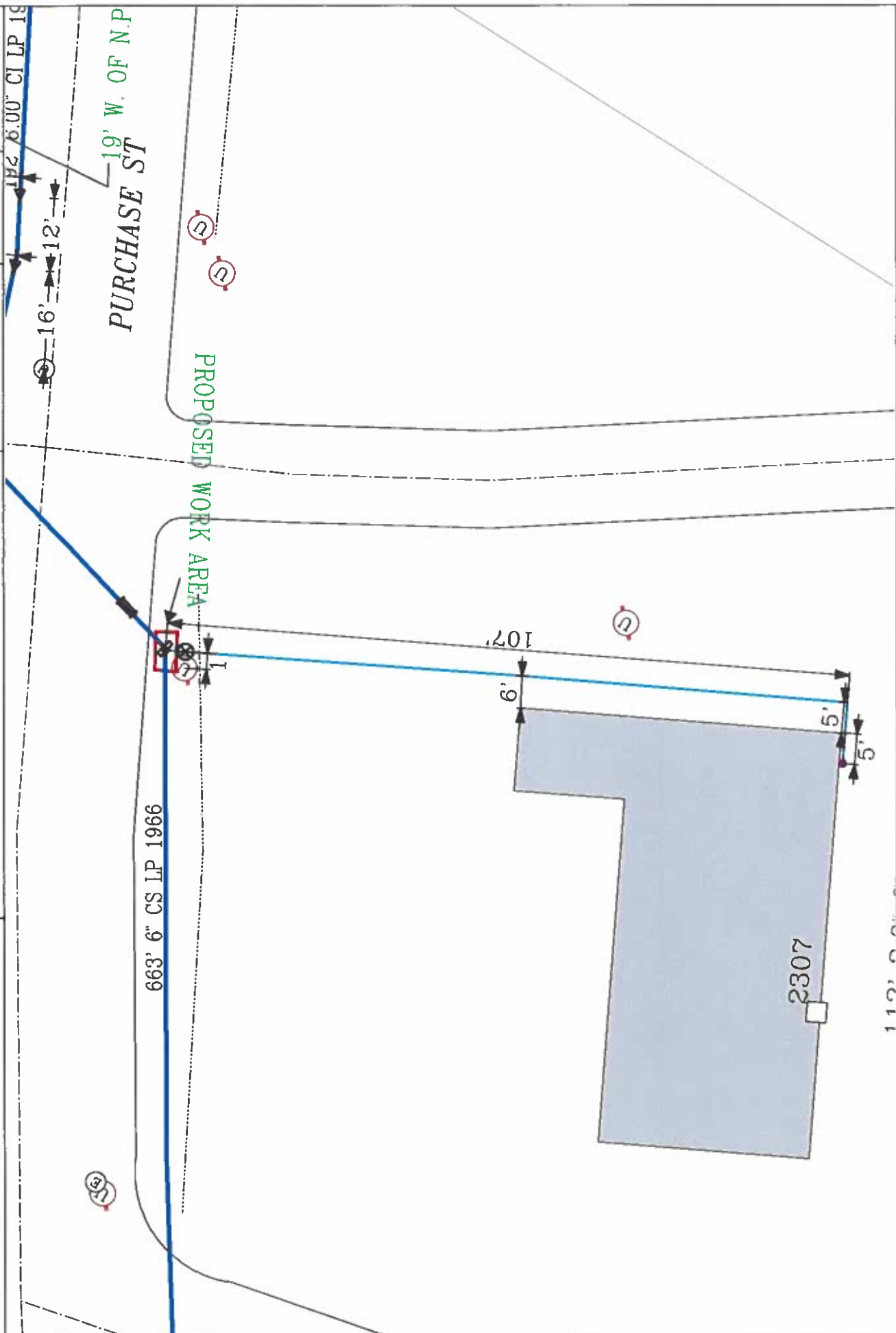

<b>EVERSOURCE</b> EVERSOURCE MA GAS One NSTAR Way Bedford, MA 03090 Phone 1-800-582-2000		<b>MASS LAW</b> Requires 72 hour advance notice to utility companies before digging by anyone Call Dig-Date: 811	<b>IMPORTANT - DO NOT SCALE</b> This drawing provides approximate locations only and all facility information may not be accurate. Digging should be done in accordance with the Massachusetts Gas and Electric Utility Mapping Act. Digging should be done in accordance with the rules and regulations of the Massachusetts Gas and Electric Utility Mapping Act. Digging should be done in accordance with the rules and regulations of the Massachusetts Gas and Electric Utility Mapping Act. that the location of any underground may be marked.	Address: 2307 Purchase St City/Town: New Bedford
--	--	--	---	---