

APPLICATION/AGREEMENT

Permit # 150-2022

For Trench/Disturbance Permit within the City of New Bedford

Dig Safe# 20221507934

Date: 04/12/2022

TO THE MAYOR AND CITY COUNCIL:

DISTURBANCE PERMIT/TRENCH SAFETY PERMIT

Permission is hereby requested to excavate the surface of: X City Property and/or X Private Property

Provide Sketch

Location of Work: 140 Pine St

Corner property, working on Macarthur Dr side. Street and street to building.

Gas service retirement (demo)

Work will begin (weather permitting) on: April 26, 2022

Applicant Name: Kevin O'Sullivan (gk)

Excavator(s) Name: _____

Company Name: Eversource

Hoisting Equipment License Number: _____

Grade: _____ Expiration Date: _____

Contact Number: 508-441-5817

Name & Contact Number of Insurer: _____

Competent Person on Work Site: ON FILE

APPROVED BY: Stephen Optan DATE: 4-15-2022

TITLE: Asst. City Engineer

This permit shall be posted at the work site, and shall remain until the work is completed. It is subject to inspection at all times.

Permit only valid for three months
from date of approval

Trenches must be maintained
weekly until final paving is
completed

ROADWAY CLOSURES WILL REQUIRE
AUTHORIZATION FROM THE
COMMISSIONER OF PUBLIC
INFRASTRUCTURE. TRAFFIC MANAGEMENT
PLANS MAY BE REQUIRED.

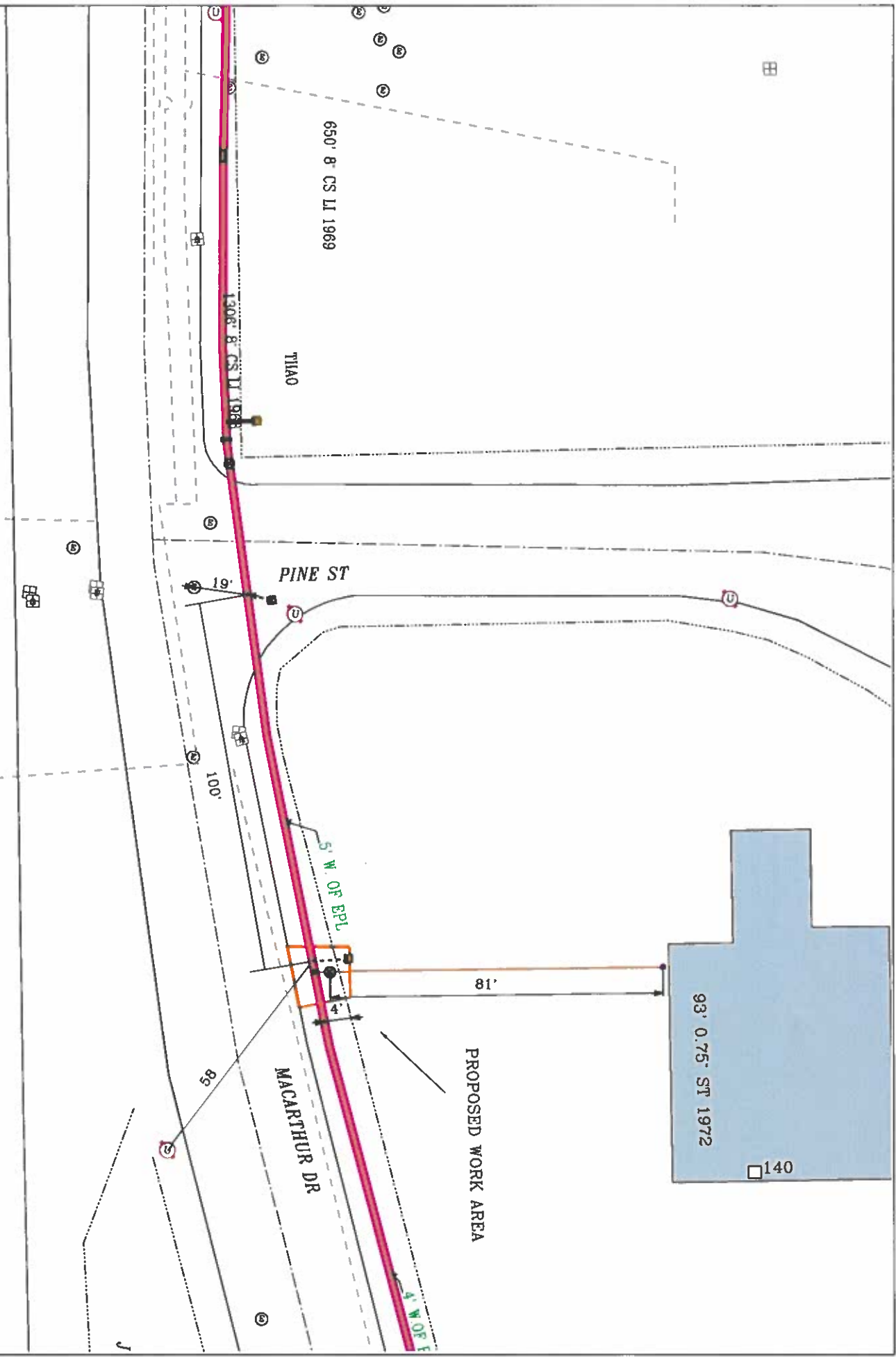
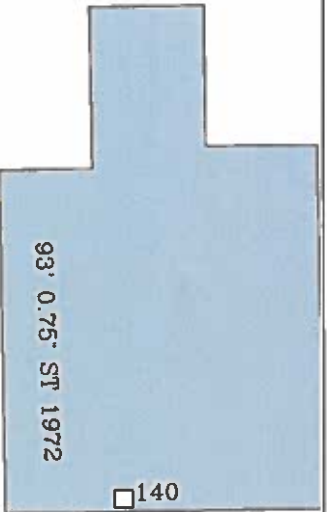

EVERSOURCE

EVERSOURCE MA GAS
One NSTAR Way 02090
Bedford, MA
Phone 1-800-582-2000

MASS LAW

Subject to the provisions
of the Utility Companies
Act of 1996

Call Dig-Safe: 811

IMPORTANT - DO NOT SCALE

This drawing provides approximate locations only and all facility information may not be shown. Contact EVERSOURCE MA GAS to have specific field information identified. EVERSOURCE MA GAS disclaims any liability resulting from the reliance by any person on the location shown on this map. Massachusetts law requires that any underground excavation work contact Dig-Safe so that the location of any underground may be marked.

Address: 140 Pine St SP

City/Town: New Bedford /11/2022

Date Plotted: 04/11/2022