

# APPLICATION/AGREEMENT

For Trench/Disturbance Permit within the City of New Bedford

Permit # 136-2022

Dig Safe#20221506653

Date: 04/12/2022

TO THE MAYOR AND CITY COUNCIL:

DISTURBANCE PERMIT/TRENCH SAFETY PERMIT

Permission is hereby requested to excavate the surface of: X City Property and/or X Private Property  
Provide Sketch

Location of Work: 1541-1547 Purchase Street

Cross street Franklin St. Working in street and street to house.

Install gas service.

Work will begin (weather permitting) on: April 26, 2022

Applicant Name: Kevin O'Sullivan (gk) Excavator(s) Name: \_\_\_\_\_

Company Name: Eversource Hoisting Equipment License Number: \_\_\_\_\_

Grade: \_\_\_\_\_ Expiration Date: \_\_\_\_\_

Contact Number: 508-441-5817 Name & Contact Number of Insurer: \_\_\_\_\_

Competent Person on Work Site: ON FILE APPROVED BY: Stephen Caputo DATE: 4-13-2022

TITLE: Asst. City Engineer

This permit shall be posted at the work site, and shall remain until the work is completed. It is subject to inspection at all times.

Permit only valid for three months  
from date of approval

ROADWAY CLOSURES WILL REQUIRE  
AUTHORIZATION FROM THE  
COMMISSIONER OF PUBLIC  
INFRASTRUCTURE. TRAFFIC MANAGEMENT  
PLANS MAY BE REQUIRED.

Trenches must be maintained  
weekly until final paving is  
completed

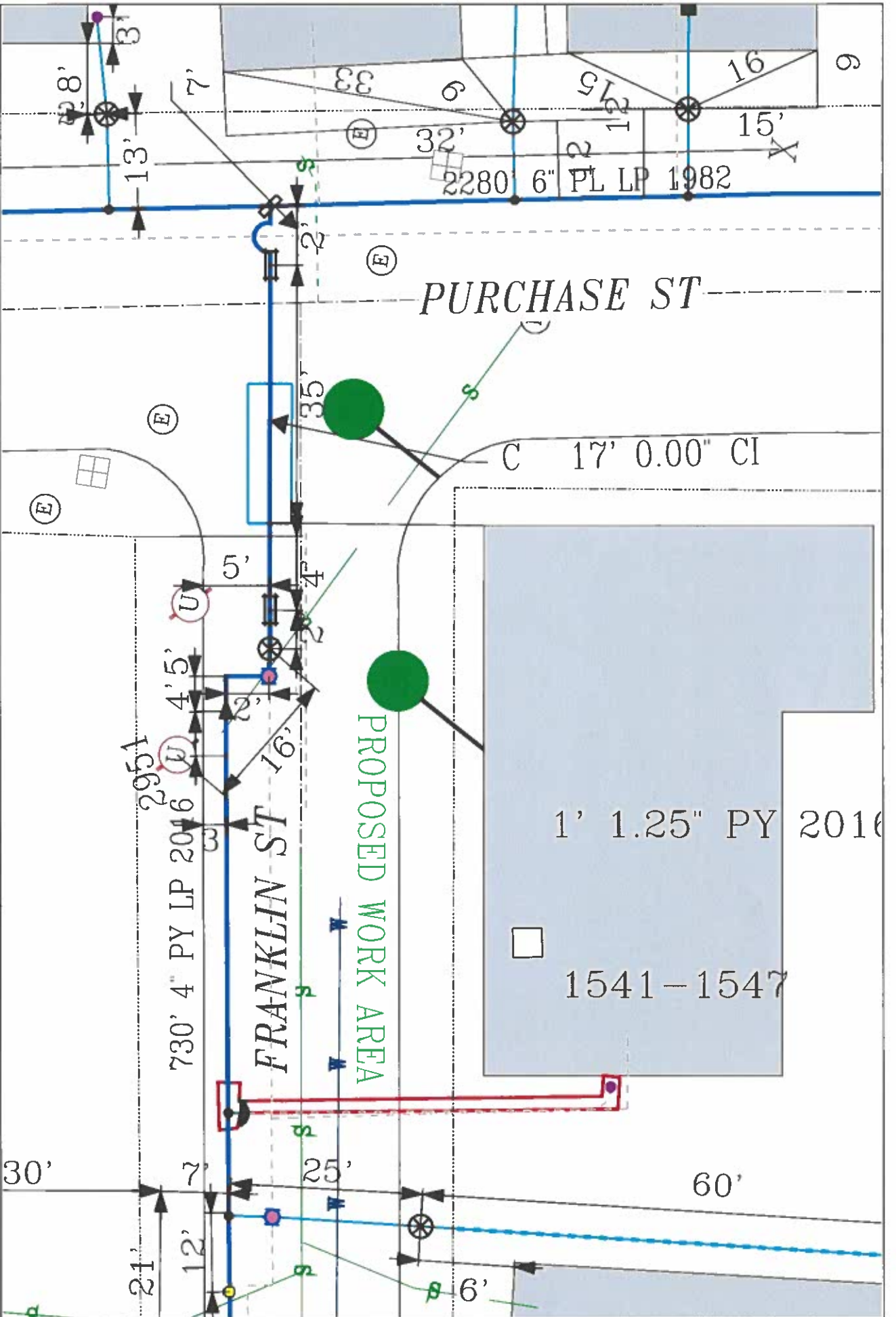

**EVERSOURCE**  
 EVERSOURCE MA GAS  
 One NORTON Way  
 Portland, MA 02990  
 Phone 1-800-582-2000



**MASS LAW**  
 Registering the location of underground utilities is required by law.  
 Call Dig-Safe: 811

**IMPORTANT - DO NOT SCALE**  
 This drawing provides approximate locations only and all facility information may not be shown. Contact EVERSOURCE MA GAS to have specific field information identified. EVERSOURCE MA GAS disclaims any liability resulting from the reliance by any person on the location shown on this map. Massachusetts law requires that any person performing excavation work contact Dig-Safe so that the location of any underground may be marked.

Address: 1541-1547 Purchase St  
 City/Town: New Bedford