

## APPLICATION/AGREEMENT

Permit # 120-2002

For Trench/Disturbance Permit within the City of New Bedford

Dig Safe# 20221208005Date: 3/24/2022

TO THE MAYOR AND CITY COUNCIL:

DISTURBANCE PERMIT/TRENCH SAFETY PERMIT

Permission is hereby requested to excavate the surface of: X City Property and/or X Private Property

Provide Sketch

Location of Work: 2104 Acushnet Ave.Harwich St. - (Wking on Harwich St. side)Gas Service RetirementWork will begin (weather permitting) on: April 7, 2022Applicant Name: Kevin O'Sullivan (ra)

Excavator(s) Name: \_\_\_\_\_

Company Name: Eversource

Hoisting Equipment License Number: \_\_\_\_\_

Grade: \_\_\_\_\_ Expiration Date: \_\_\_\_\_

Contact Number: 508-441-5817

Name &amp; Contact Number of Insurer: \_\_\_\_\_

Competent Person on Work Site: ON FILEAPPROVED BY: Stephen Caputo DATE: 4-13-2022TITLE: Asst. City Engineer**This permit shall be posted at the work site, and shall remain until the work is completed. It is subject to inspection at all times.**Permit only valid for three months  
from date of approvalROADWAY CLOSURES WILL REQUIRE  
AUTHORIZATION FROM THE  
COMMISSIONER OF PUBLIC  
INFRASTRUCTURE. TRAFFIC MANAGEMENT  
PLANS MAY BE REQUIRED.Trenches must be maintained  
weekly until final paving is  
completed

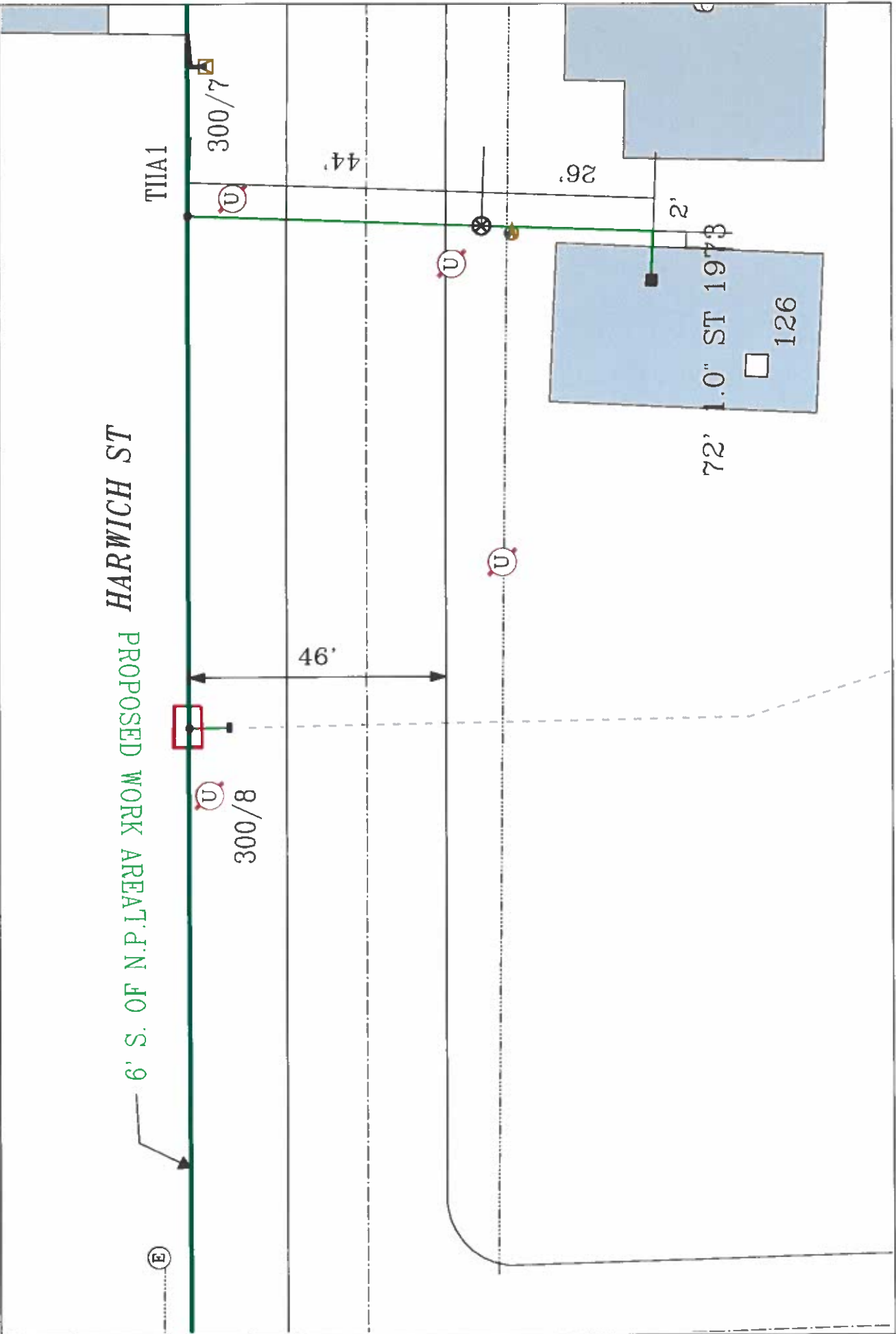

TS CHICWICH PROPOSED WORK AREA TOWN OF SOUTH

**EVERSOURCE**

EVERSOURCE MA GAS  
 1875  
 02090  
 1-800-582-2000



**MASS LAW**

Regulating the location, construction  
 and use of utility companies  
 before signed by anyone

Call Dig-Safe: 811

**IMPORTANT - DO NOT SCALE**

This drawing provides approximate locations only and all facility information  
 may not be shown. Contact EVERSOURCE MA GAS to have specific field  
 information identified. EVERSOURCE MA GAS disclaims any liability resulting from  
 the reliance by any person on the location shown on this map. Massachusetts  
 law requires that any person performing excavation work contact Dig-Safe so  
 that the location of any underground may be marked.

Address: 2104 Acushnet Ave (Harwich St)

City/Town: New Bedford