

APPLICATION/AGREEMENT

For Trench/Disturbance Permit within the City of New Bedford

Permit # 109-2022

Dig Safe# 20221110231

Date: 3/18/2022

TO THE MAYOR AND CITY COUNCIL:

DISTURBANCE PERMIT/TRENCH SAFETY PERMIT

Permission is hereby requested to excavate the surface of: X City Property and/or X Private Property

Provide Sketch

Location of Work: 286 Ashley Blvd.

Collette St. - Davis St.

Relay Gas Service

Work will begin (weather permitting) on: April 1, 2022

Applicant Name: Kevin O'Sullivan (ra) Excavator(s) Name: \_\_\_\_\_

Company Name: Eversource Hoisting Equipment License Number: \_\_\_\_\_

Grade: \_\_\_\_\_ Expiration Date: \_\_\_\_\_

Contact Number: 508-441-5817 Name & Contact Number of Insurer: \_\_\_\_\_

Competent Person on Work Site: ON FILE APPROVED BY: [Signature] DATE: 3-30-2022

TITLE: Asst City Engineer

**This permit shall be posted at the work site, and shall remain until the work is completed. It is subject to inspection at all times.**

Permit only valid for three months  
from date of approval

ROADWAY CLOSURES WILL REQUIRE  
AUTHORIZATION FROM THE  
COMMISSIONER OF PUBLIC  
INFRASTRUCTURE. TRAFFIC MANAGEMENT  
PLANS MAY BE REQUIRED.

Trenches must be maintained  
weekly until final paving is  
completed

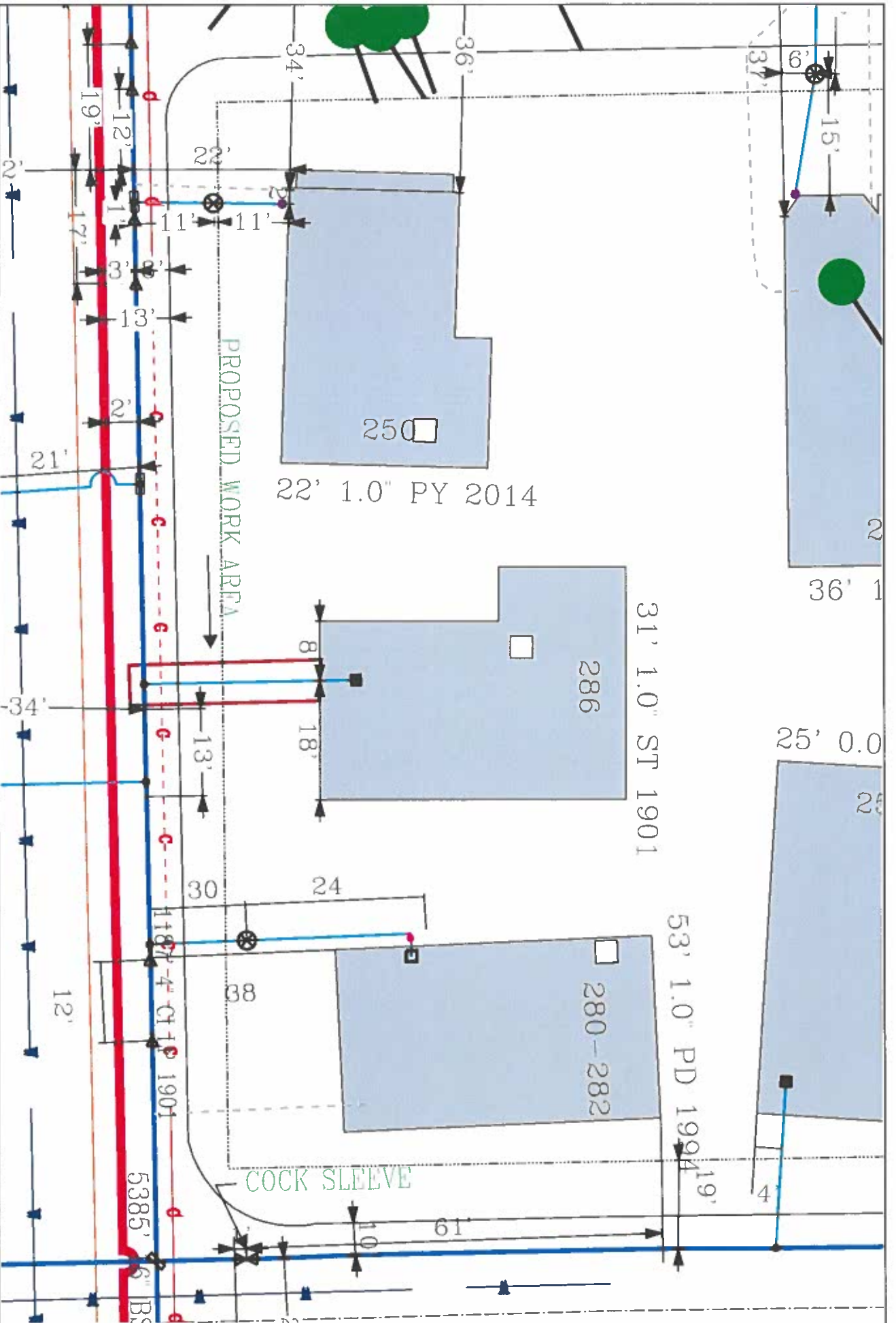

**EVERSOURCE**

EVERSOURCE, MA 0146  
One RSTAR Way 02090  
Bedford, MA  
Phone 1-800-592-2000

**MASS LAY**

Indicates the layout of existing  
structures to utility engineering  
before starting any work.

Call Dig-Safe: 811

**IMPORTANT! - DO NOT SCALE**

This drawing provides approximate locations only and all facility information  
must be verified by field inspection. EVERSOURCE, MA 0146 disclaims liability resulting from  
the reliance by any person on the location shown on this map. Additionally,  
we require that any person performing excavation work contact Dig-Safe so  
that the location of any underground may be marked.

Address: 286 Ashley Blvd WL

City/Town: New Bedford 1/31/22

Date Plotted: 01/31/2022