

APPLICATION/AGREEMENT

For Trench/Disturbance Permit within the City of New Bedford

Permit # 13-2021

Dig Safe # _____

Date _____

TO THE MAYOR AND CITY COUNCIL:

DISTURBANCE PERMIT

TRENCH SAFETY PERMIT

Permission is hereby requested to excavate the surface of: _____

City Property

and/or

Private Property

Provide Sketch

Location of Work: 1240 Purchase St.Substantially as per plan annexed, for the purpose of: Dig the footingfor a single post free standing signWork will begin (weather permitting) on: 03/30/21Work will end (weather permitting) on: 03/30/21

3/29/2021

Applicant Name: Anna HaluchExcavator(s) Name: Cody WareCompany Name: PZO Sign Service LLCHoisting Equipment License Number: HE-196563Grade: 1BExpiration Date: 10/18/21Contact Number: 508-944-6499

Name & Contact Number of Insurer: _____

Selective Insurance Co SE - 973-948-3000Competent Person on Work Site: Jesse RamspergerAPPROVED BY: Alex TylorDATE: 3-26-2021TITLE: City Engineer

This permit shall be posted at the work site, and shall remain until the work is completed. It is subject to inspection at all times.

Amanda Jupin

To: anna@prosigngraphics.com
Subject: 1240 Purchase St - Trench Permit

Good morning,

I have placed the trench permit for the requested location in the mail today. You will be receiving your signed copy in the mail sooner. I have attached a copy of the trench permit to this email also.

Please note that I have extended the trench permit date to expire on 06.30.2021. At this time the building department has not approved the plans submitted for the sign you are looking to put in.

If the building department does not approve this plan before 06.30.2021 you will then need to reapply for the trench permit as the one issued by DPI will have expired.

If there are any questions please let me know.



Amanda Jupin
Project Coordinator
City of New Bedford | Department of Public Infrastructure
1105 Shawmut Ave, New Bedford, MA 02746
main:-508.979.1550 ext. 67312
email: Amanda.Jupin@newbedford-ma.gov

Prosign Graphics, LLC
Accounting Office
65 Belmont St
South Easton, MA 02375

988
5-701712/110

3/25/21

Pay to the order of City of New Bedford
thirty xx/100 Dollars \$30.00

Citizens Bank

For 1230 purchase st - french



⑆211070175⑆ 13308177121⑈

0988

MP

Security features are included. Details on back.

GROUND SIGN DESIGN SPECIFICATIONS:

1. REFER TO SIGN COMPANY'S DRAWINGS FOR MORE DETAILS. ALL DESIGNS, DETAILING FABRICATION AND CONSTRUCTION SHALL CONFORM TO:
 - MABC 9TH EDITION (2015 IBC)
 - ACI
 - AISC
 - AMERICAN WELDING SOCIETY
 - LOCAL BUILDING CODES & ORDINANCES
2. CONCRETE: 2500 PSI @ 28 DAYS
3. STD. STEEL PIPE SECTION: ASTM A53 GRADE B (F_y=35 KSI), U.N.O.
4. STEEL PIPE SECTION (> 20" Ø): ASTM A252 GRADE 3 (F_y=42 KSI MIN.) U.N.O.
5. HSS ROUND SECTION: ASTM A500 GRADE B (F_y=42 KSI) U.N.O.
6. HSS SQUARE/RECTANGULAR SECTION: ASTM A500 GRADE B (F_y=42 KSI)
7. W. SHAPES: ASTM A992 (F_y=50 KSI)
8. ANCHOR BOLTS: ASTM F1554 GRADE 36 U.N.O. (ALTERNATES GRADE 35 & 105)
9. CONNECTION BOLTS: ASTM A325
10. THREADED RODS: ASTM A193 GRADE B7
11. STEEL ANGLES, CHANNELS, STRUCTURAL SHAPES & PLATES ASTM A36
12. REINFORCING: GRADE 60 ASTM A615
13. PROVIDE A MINIMUM OF THREE INCHES OF CONCRETE COVER OVER EMBEDDED STEEL.
14. THE CONTRACTOR (INSTALLER) IS RESPONSIBLE FOR THE MEANS & METHODS OF CONSTRUCTION IN REGARDS TO JOBSITE SAFETY.
15. NO FIELD HEATING FOR BENDING OR CUTTING OF STEEL SHALL BE ALLOWED WITHOUT THE ENGINEER'S APPROVAL.
16. WELDING ELECTRODES: E70XX
17. ALLOWABLE SOIL BEARING PRESSURE ASSUMED: 2000 PSF
18. ASSUMED HORIZONTAL (PASSIVE PRESSURE) ASSUMED AT 150 PSF/FT OF DEPTH. ISOLATED LATERAL BEARING FOUNDATIONS FOR SIGNS NOT ADVERSELY AFFECTED A 1/2" MOTION AT THE GROUND SURFACE DUE TO SHORT TERM LATERAL LOADS SHALL BE PERMITTED TO BE DESIGNED USING TWO TIMES THE TABULATED CODE VALUES.
19. ALL FOOTINGS SHALL BEAR ON FIRM UNDISTURBED RESIDUAL SOIL AND/OR ENGINEERED EARTH.
20. FILL COMPACTED TO 98% OF ITS MAXIMUM DRY DENSITY AS PER ASTM D 698-70 (STANDARD PROCTOR) UNLESS NOTED OTHERWISE. THE SOIL BEARING CAPACITY IS TO BE VERIFIED BY A GEOTECHNICAL ENGINEER PRIOR TO CONSTRUCTION. IF ALLOWABLE BEARING AND/OR LATERAL PRESSURE IS LESS THAN THE ABOVE ASSUMED AND/OR CALCULATED PRESSURES, THE ENGINEER SHOULD BE CONTACTED FOR RE-EVALUATION.
21. EXCAVATION SHALL BE FREE OF LOOSE SOIL BEFORE POURING CONCRETE.
22. WELDERS SHALL BE CERTIFIED FOR THE TYPE OF WELDING.
23. ADJACENTLY BRACE POLES/ UNTIL CONCRETE HAS SET UP FOR 14 DAYS.
24. GROUT UNDER BASE PLATES WITH NON-SHRINK GROUT.
25. THIS ENGINEER DOES NOT WARRANT THE ACCURACY OF DIMENSIONS FURNISHED BY OTHERS.
26. ALL EXPOSED STEEL SHALL BE PAINTED WITH AN ENAMEL PAINT TO INHIBIT CORROSION.
27. THIS DESIGN IS FOR THE INDICATED ADDRESS ONLY, AND SHOULD NOT BE USED AT OTHER LOCATIONS WITHOUT WRITTEN PERMISSION OF THE ENGINEER.
28. DESIGN OF DETAILS AND STRUCTURAL MEMBERS NOT SHOWN, BY OTHERS.

DARREN S. ANTLE, P.E.

209 N. WERCAMBER RD.
SUITE 100
KNOXVILLE, TN 37319
PHONE: 635.584.0296
SIGN-ENGINEER.COM

PROJECT:
1230 Purchase St., New Bedford, MA
DRAWING TITLE:
Safelite

DRAWN BY: FCM
CHECKED BY: DSA
COMPL. NO: 200246.010
DATE: 06/17/20

REV. # DATE DRAWN BY

DRAWING NO: DWG. 1



FRONT ELEVATION W/ CAISSON FOUNDATION
SCALE: N.T.S. 1

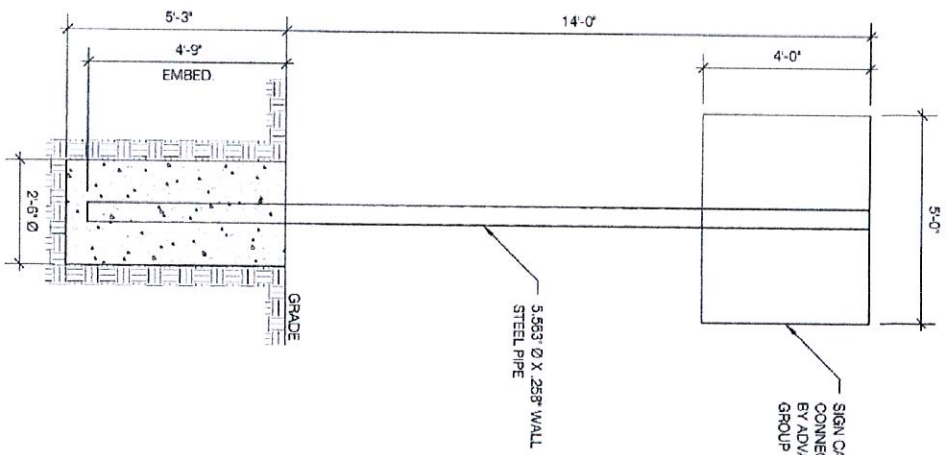

- NOTES
- 1.) SEE MANUFACTURER'S DRAWINGS FOR ADDITIONAL DETAILS AND DIMENSIONS.
 - 2.) SIGN CABINET AND CONNECTION BY ADVANCE SIGN GROUP.

- * CLIENT - ADVANCE SIGN GROUP
- * MABC 9TH EDITION (2015 IBC)
- * RISK CATEGORY II
- * 140 MPH WIND SPEED, EXP. C
- * (1) POLE, (1) FOOTING

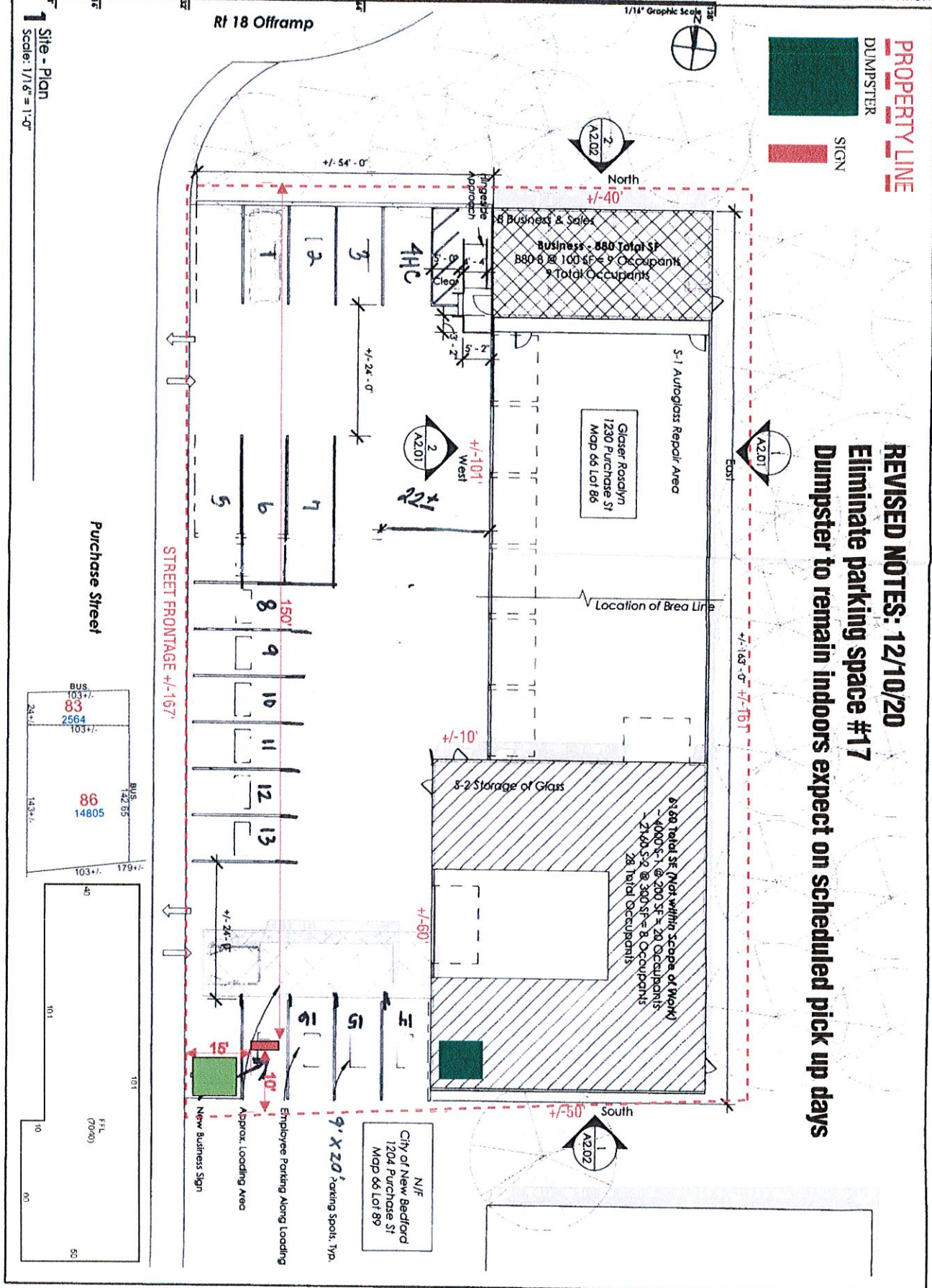

[illegible][illegible][illegible][illegible]

PURCHASE STREET
(PUBLIC 50' WIDE)

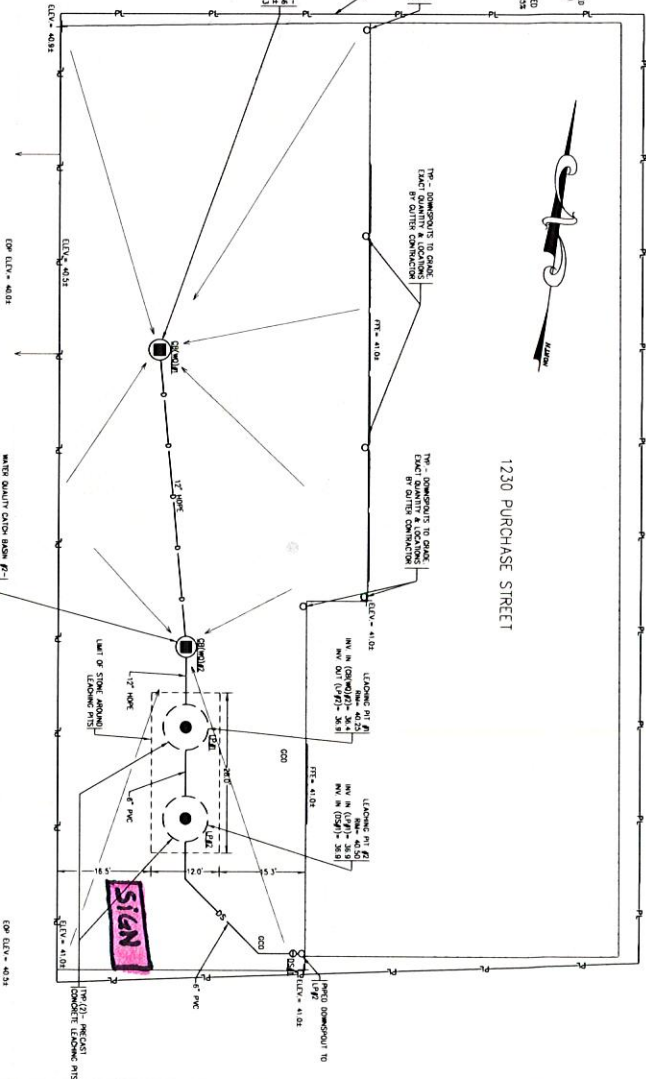

1. ALL PAVED SLOPES SHALL BE SLOPED TOWARDS THE TWO PROPOSED CATCH BASINS AT A MINIMUM OF 0.10 PERCENT.
2. THE CATCH BASIN RIMMS AND GRATES SHALL BE SET 0.2 FEET LOWER THAN THE ADJACENT CITY OF NEW BEDFORD STREET ON PARADEAD STREET.
3. THE CATCH BASIN FRAMES AND GRATES SHALL BE SET AT LEAST 0.3 FEET LOWER THAN THE FINISH GROUND ELEVATION OF THE EXISTING STRUCTURE. THE CONTRACTOR SHALL REPORT IF THIS IS NOT FEASIBLE TO THE ENGINEER.

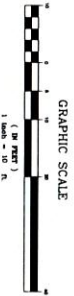

[illegible]

NO	DATE	DESCRIPTION	BY
REVISIONS			

REVISIONS

GARCIA•GALUSKA•DESOUSA
CONSULTING ENGINEERS INC.
370 FAUNCE CORNER ROAD, DARTMOUTH, MA 02740-6517
508-998-5700 • FAX 508-998-0883 MAIL info@ggd.com

DRAWN BY: NCK
CHECKED BY: CMG

SCALE: AS NOTED
DATE: 11/05/2019

TITLE	STORMWATER CATCHMENT PLAN & CALCULATIONS
PROJECT	GLASER GLASS CORP OIL/WATER SEPARATOR UPGRADES
CLIENT	GLASER GLASS CORP.

SW-1



Safelite® AutoGlass

1230 PURCHASE STREET

NEW BEDFORD, MA 02740

030722 REV 2 PRODUCTION

REVISIONS

DATE:	REVISION # & DESCRIPTION	DESIGNER
03/03/20	REV 1 - ADD SIGN 2.0 CHANNEL LETTERS & SIGN 3.0 PYLON SIGN WITH DOUBLE SIDED CABINET.	JB
03/11/20	REV 2 - ADD AWNING TO ENTRYWAY	JB



ADVANCE SIGN GROUP

800.861.8006
ADVANCEDSIGNGROUP.COM



SUMMARY OF SIGNAGE

GRAPHIC	DESCRIPTION	SQ. FT.
	ILLUMINATED Pylon sign - CABINET W/POLYCARB FACES	20.00

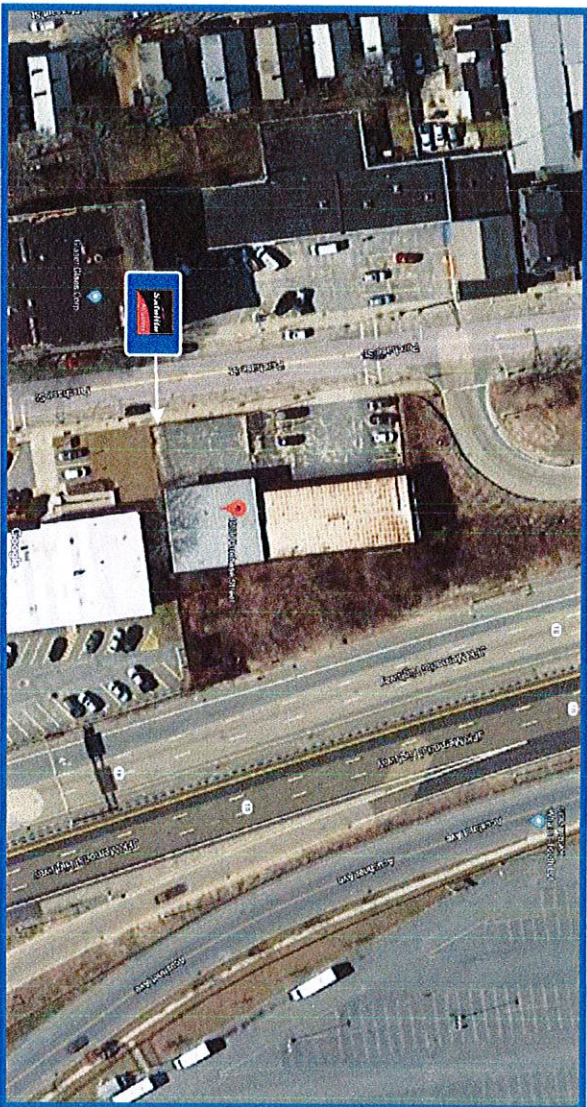

SITE MAP



NOT TO SCALE

Satelite AutoGlass
1230 PURCHASE STREET
NEW BEDFORD, MA 02740

DRAWING NO.	DATE OF LAST CHANGE:
030722	06/18/20
SUM SITE	REVISION NO.
	P2

APPROVALS

THIS DRAWING SUPERSEDES ALL OTHER DOCUMENTS PROVIDED CONCERNING THE FABRICATION AND INSTALLATION OF THIS DESIGN. A SIGNATURE ANYWHERE ON THE DRAWING WILL BE TAKEN AS APPROVAL OF THE DESIGN AND SPECIFICATIONS AS NOTED.

CLIENT APPROVED SIGNATURE: _____ DATE: _____

DESIGN DOCUMENTATION: THIS DESIGN IS THE PROPERTY OF ADVANCE SIGN GROUP. NEITHER THE DRAWINGS NOR THE DESIGN MAY BE USED OR DISTRIBUTED WITHOUT APPROVAL OF ADVANCE SIGN GROUP.

CONSULTANT:
ANDY WALSHEKSTON
PROJECT MANAGER:
JANEL H.
DESIGNER:
JB

FILE LOC:
S:\LAWT\PROJECTS\1230 PURCHASE STREET\1230 PURCHASE STREET\1230 PURCHASE STREET.dwg

ASG
ADVANCE SIGN GROUP
800.861.8006
ADVANCEDESIGNGROUP.COM
c UL US

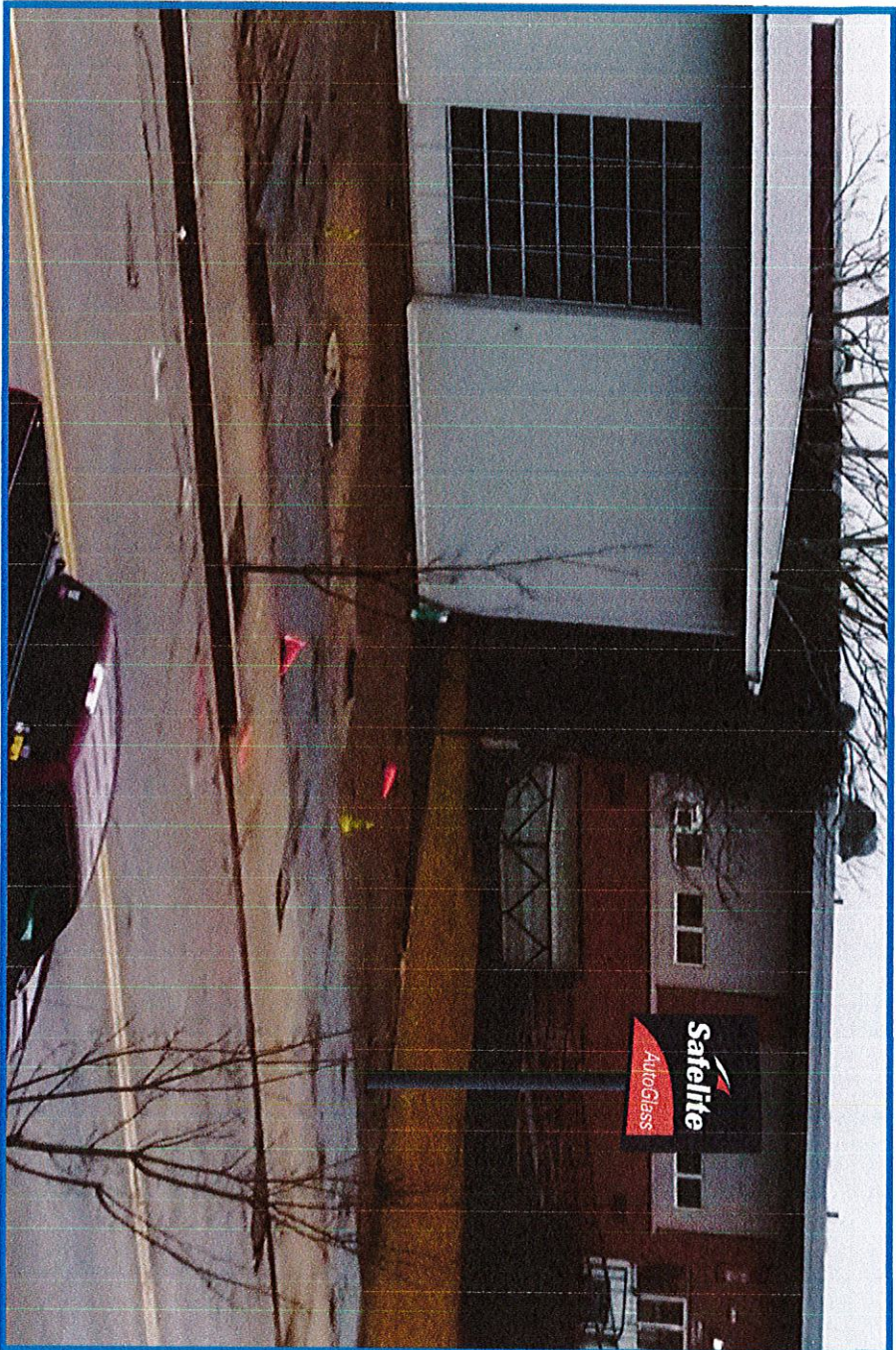

PYLON RENDERING - PROPOSED

NOT TO SCALE

Safelite AutoGlass
1230 PURCHASE STREET
NEW BEDFORD, MA 02740

DRAWING NO.	030722	DATE OF LAST CHANGE:	06/18/20
PYLON SIGN		REVISION NO.	P2

APPROVALS

THIS DRAWING SUPERSEDES ALL OTHER DOCUMENTS PROVIDED CONCERNING THE FABRICATION AND INSTALLATION OF THIS DESIGN. A SIGNATURE ANYWHERE ON THE DRAWING WILL BE TAKEN AS APPROVAL OF THE DESIGN AND SPECIFICATIONS AS NOTED.

DESIGNER: _____ DATE: _____

CUSTOMER APPROVED SIGNATURE: _____

DESIGN DOCUMENTATION: THE DESIGN IS THE PROPERTY OF ADVANCE SIGN GROUP. NEITHER THE DRAWINGS NOR THE DESIGN MAY BE USED OR DISTRIBUTED WITHOUT APPROVAL OF ADVANCE SIGN GROUP.

CONSULTANT:
ANDY WASSERSTROM
PROJECT MANAGER:
JANEL H.
DESIGNER:
JE

FILE LOC:
SIGNAGE PROJECTS
FABRICATIONS
1230 PURCHASE STREET
NEW BEDFORD, MA 02740

ASG
ADVANCE SIGN GROUP
800.861.8006
ADVANCESIGNGROUP.COM
c UL US

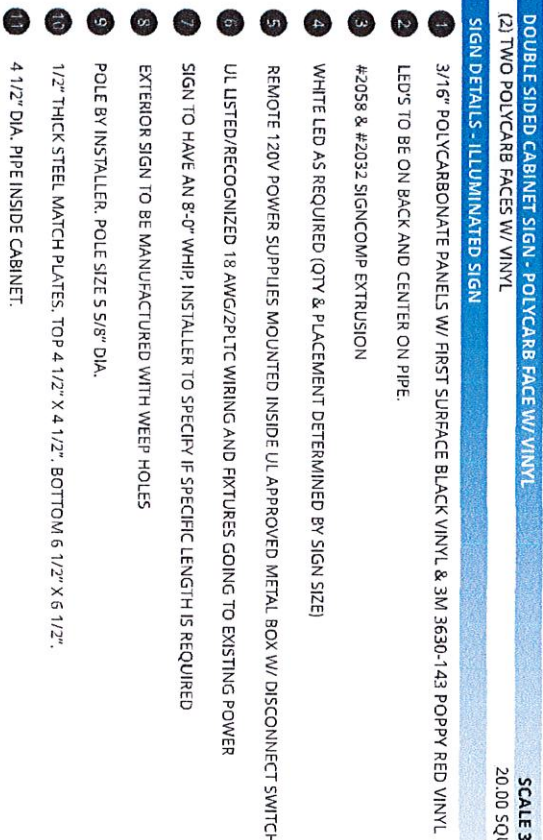

SCALE: NTS

DRAWING NO.	030722	DATE OF LAST CHANGE:	06/18/20
SIGN	3.0	REVISION NO.	P2

[illegible]

CONSULTANT:
ANDY WASSERSTROM

PROJECT MANAGER:
JANEL H.

DESIGNER:
Jg

FILE LOC:
ADAMS/101/PROJECT
SAL/D/3/1/ANDY WASSERSTROM
E:\ADAMS\101\PROJECT
SAL/D/3/1/ANDY WASSERSTROM
ANDY WASSERSTROM.DWG

ASG
ADVANCE SIGN GROUP
800.861.8006
ADVANCESIGNGROUP.COM
c U L U S