



PERMIT NO.  
24964

CITY OF NEW BEDFORD  
SEWER AND/OR STORM DRAIN PERMIT

This certifies that permission is granted to

DATE 7-13-2021  
Expire date: 7-13-2022

Property Owner Linda Ryan

Address 142 Balsam St Tel. 508 509-1240  
Fedruwen MA 02719

To connect a sewer and/or storm drain located at 202 WallBue Street  
Assessor's Plot 87 Lot 35 to the sewer and/or storm drain in connecting into stubs Street

Abandonment of septic system  
To be laid in accordance with the conditions in this application and the City of New Bedford ordinances.  
TYPE OF USE: RESIDENTIAL COMMERCIAL INDUSTRIAL FLOW        G.P.D.

If applicant other than actual property owner, attach Letter of Authorization from Property Owner.

Name NOFA Mailing Address NOFA Tel.       

The Bonded Contractor/Drain Layer authorized to perform this work is:

Name W.C. Smith & Sons Address        Tel.         
Type of Pipe Required:       

PERMIT EXPIRES ONE YEAR AFTER DATE OF ISSUE

- Requires separate connections for sewage and storm drain where applicable. Storm water cannot be discharged to a sanitary sewer.
- All work must be inspected and approved by a D.P.I. inspector before backfilling.
- If this connection is to be part of a private service shared jointly with other building owners, attach copy of Recorded Joint Maintenance Agreement.
- Permits can be issued to Industrial and/or Commercial Applicants only upon receipt and approval by the Commissioner of Public Infrastructure of required plans and supplemental information.
- In addition, a City-issued Industrial User Discharge Permit and/or a Sewer Extension/Connection Permit issued by the Commonwealth of Massachusetts D.E.P. shall be required by the City for Industrial Discharge into the sewer system.

Comm. Mass. Sewer Conn./Ext. Permit No. 21-04 Date 6-21-2021  
A Filing and Inspection Fee of \$ 450, plus an Entrance Fee of \$ 367.50 where applicable, must accompany this application.

Bank# Sutter Mass Credit Union Check# STUB 1142 Date 7-13-2021 Receipt# 3419242  
Permit by City Engineer

Other requirements: 3419239

Connection made to Sewer Part of jointly-shared private line YES ☒ NO ☐  
Storm Drain

Applicant agrees to abide by the above terms, as well as all pertinent ordinances of the City of New Bedford, and such other special rules as the Commissioner of Public Infrastructure and/or City Engineer may deem necessary

Asst. City Engineer Anna M. O'Connell

Signature of Property Owner or Representative Linda Ryan

INSPECTED BY:        INSPECTOR'S REPORT

DATE:       

COMMENTS:       

APPROVED        DISAPPROVED       

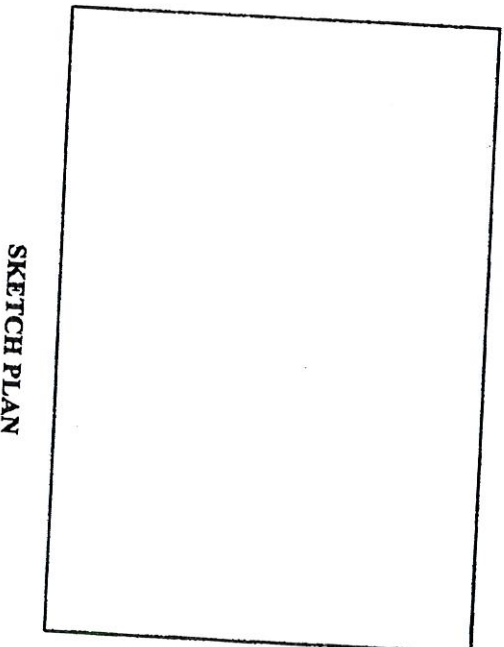

SKETCH PLAN

SIGNATURE

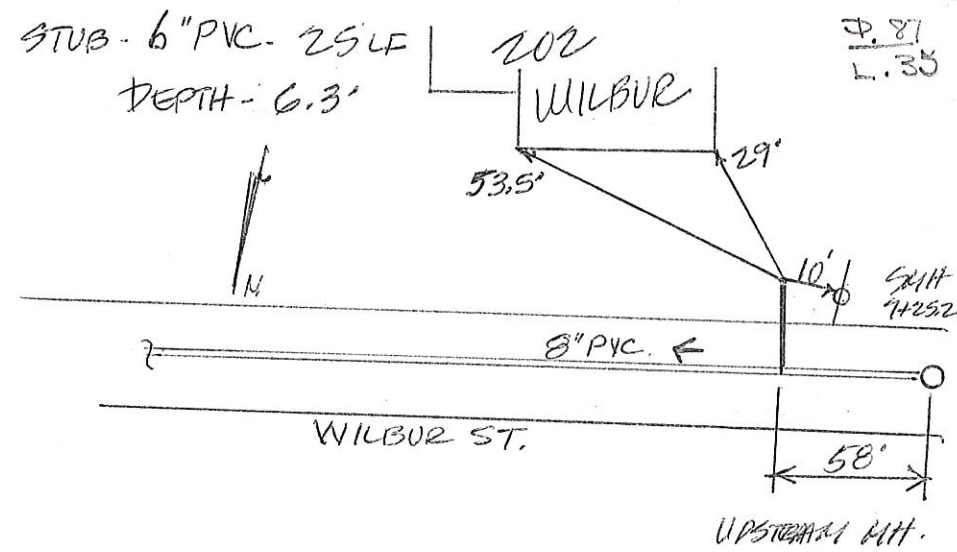

For  
 202 Wilbur St

No. 21-04

FEE \$60.00

COMMONWEALTH OF MASSACHUSETTS

Board of Health, NEW BEDFORD, MA.

DISPOSAL SYSTEM CONSTRUCTION PERMIT

Permission is hereby granted to; Construct( ) Repair( ) Upgrade( ) Abandon( ☒ ) an individual sewage disposal system  
at 202 Wilbur St. New Bedford ma as described in the application for  
Disposal System Construction Permit No. 21-04, dated 3-29-21

**Provided:** Construction shall be completed within three years of the date of this permit. All local conditions must be met.

Date 6/21/2021 Board of Health Neil A Joseph



**Cheveli A. Torres**

---

**From:** Cheveli A. Torres  
**Sent:** Monday, November 16, 2020 2:48 PM  
**To:** Sarah Porter  
**Subject:** Abandonment of Septic

Good Afternoon, Sarah  
202 Wilbur St, would like to disconnect from the septic system and connect to city sewer. Please let me know if this is good.

Thank you



**Cheveli Torres**  
Office Assistant III  
City of New Bedford | Public Infrastructure  
1105 Shawmut Ave, New Bedford, MA 02746  
508.979.1550 x 67305 email: [ctorres@newbedford-ma.gov](mailto:ctorres@newbedford-ma.gov)

202 Wilbur St

**From:** Bruce C. Hebbel  
**Sent:** Friday, February 26, 2021 11:41 AM  
**To:** Michele Paul  
**Cc:** Erin M. Iacoponi  
**Subject:** RE: 202 Wilbur St

Hi Michele,

I concur that 202 Wilbur Street is clear of any wetlands as it relates to abandonment of the existing septic system for the property.

**Bruce C. Hebbel, P.G.**  
**Dept. of Environmental Stewardship**  
**508-984-2659 Office**  
**508-400-2967 Mobile**

**From:** Michele Paul <Michele.Paul@newbedford-ma.gov>  
**Sent:** Friday, February 26, 2021 11:33 AM  
**To:** Bruce C. Hebbel <Bruce.Hebbel@newbedford-ma.gov>  
**Cc:** Erin M. Iacoponi <Elacoponi@newbedford-ma.gov>  
**Subject:** FW: 202 Wilbur St

It does not appear that that this property has any issues with wetlands. Bruce, this was off the parcel info. It's south of 195 opposite Sullivan's Ledge. Do you agree?

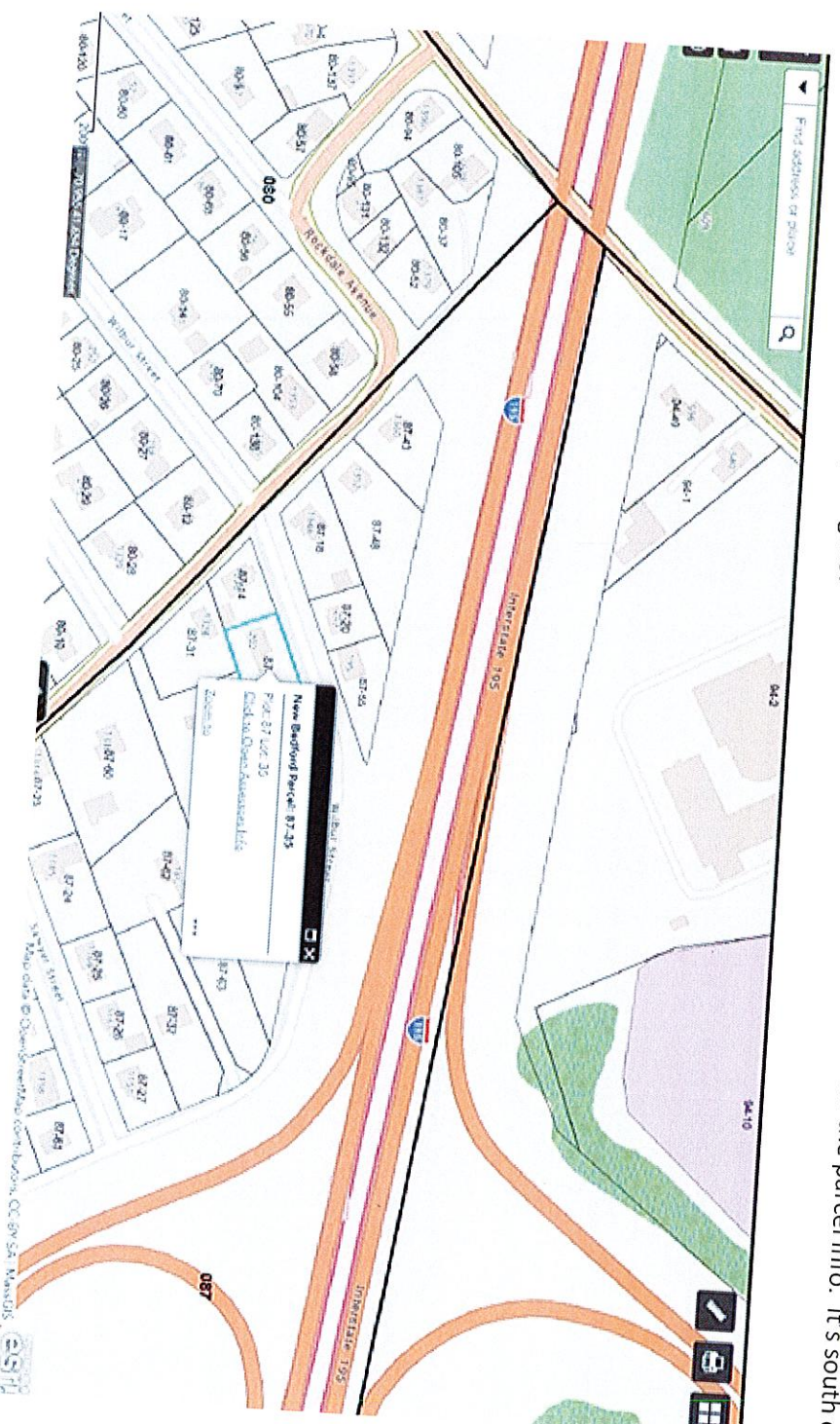



**Michele Paul, LSP**  
Director of Resilience and Environmental Stewardship



Explore the [NB Resilient Dashboard!](#)

**From:** Erin M. Iacoponi <[Elacoponi@newbedford-ma.gov](mailto:Elacoponi@newbedford-ma.gov)>  
**Sent:** Friday, February 26, 2021 10:34 AM  
**To:** Michele Paul <[Michele.Paul@newbedford-ma.gov](mailto:Michele.Paul@newbedford-ma.gov)>  
**Subject:** 202 Wilbur St

Good Morning Michele,

I had the Owner of 202 Wilbur St. call Regarding abandoning the current Septic System and connecting to City Sewer.  
Could You please advise if there are any Wetlands at this location?

Thanks,



**Erin Iacoponi**  
Financial Assistant I  
City of New Bedford | DPI  
1105 Shawmut Ave, New Bedford, MA 02746  
508.979.1550 | email [erin.iacoponi@newbedford-ma.gov](mailto:erin.iacoponi@newbedford-ma.gov)



MISCELLANEOUS PAYMENT RECPT#: 3419242  
City of New Bedford  
133 William St.  
New Bedford MA 02740

DATE: 07/13/21 TIME: 11:47  
CLERK: a450mmh DEPT:  
CUSTOMER#: 0

COMMENT:

CHG: DPISEW DPI SEWER PERMI 450.00

REVENUE: 450.00  
1 63906000 422185

Sewer Permit Fee

CASH: 450.00  
TW05 101009

Cash Treasurer Dep W

AMOUNT PAID: 450.00

PAID BY: LINDA RYAN

PAYMENT METH: CHECK  
MR1141

REFERENCE:

AMT TENDERED: 450.00  
AMT APPLIED: 450.00  
CHANGE: .00

MISCELLANEOUS PAYMENT RECPT#: 3419239  
City of New Bedford  
133 William St.  
New Bedford MA 02740

DATE: 07/13/21 TIME: 11:45  
CLERK: a450mmh DEPT:  
CUSTOMER#: 0

COMMENT: STUB FEE

CHG: DPISEW DPI SEWER PERMI 367.50

REVENUE: 367.50  
1 63906000 422185

Sewer Permit Fee

CASH: 367.50  
TW05 101009

Cash Treasurer Dep W

AMOUNT PAID: 367.50

PAID BY: LINDA RYAN

PAYMENT METH: CHECK  
MR1142

REFERENCE:

AMT TENDERED: 367.50  
AMT APPLIED: 367.50  
CHANGE: .00



For 202 Wilbur st.

ROUTE 1-195

