



PERMIT NO.  
24924

CITY OF NEW BEDFORD  
SEWER AND/OR STORM DRAIN PERMIT

DATE 03-12-2021  
03-12-2022

This certifies that permission is granted to

Property Owner Nancy Alves Address 1144 Tacoma St New Bedford Tel. 774 930 7387

To connect a sewer and/or storm drain located at Foreland Circle (U.S.) S x Phillips Rd  
Assessor's Plot 130D Lot 445, to the sewer and/or storm drain in 8" sewer main on Foreland Circle

To be laid in accordance with the conditions in this application and the City of New Bedford ordinances.

TYPE OF USE: RESIDENTIAL COMMERCIAL INDUSTRIAL FLOW G.P.D.

If applicant other than actual property owner, attach Letter of Authorization from Property Owner.

Name Sam DeSilva

Tel. 508-911-0170

Mailing Address: 403 Rochdale Ave, New Bedford, MA 02745

The Bonded Contractor/Drain Layer authorized to perform this work is:

WC 283 Sawyer St New Bedford, MA 774-243-2197

Name

Address

Tel.

Type of Pipe Required: "SDR SDR 35 PVC

PERMIT EXPIRES ONE YEAR AFTER DATE OF ISSUE

- Requires separate connections for sewage and storm drain where applicable. Storm water cannot be discharged to a sanitary sewer.
  - All work must be inspected and approved by a D.P.I. inspector before backfilling.
  - If this connection is to be part of a private service shared jointly with other building owners, attach copy of Recorded Joint Maintenance Agreement.
  - Permits can be issued to Industrial and/or Commercial Applicants only upon receipt and approval by the Commissioner of Public Infrastructure of required plans and supplemental information.
  - In addition, a City-issued Industrial User Discharge Permit and/or a Sewer Extension/Connection Permit issued by the Commonwealth of Massachusetts D.E.P. shall be required by the City for Industrial Discharge into the sewer system.
- Industrial User Discharge Permit No. .... Date .....

Comm. Mass. Sewer Conn./Ext. Permit No. .... Date .....

A Filing and Inspection Fee of \$ 450, plus an Entrance Fee of \$ 0 where applicable, must accompany this application.

Bank# Bank 5 Check# 1010 Date 03-12-2021 Receipt# 3239218

Other requirements: .....

Connection made to Sewer Part of jointly-shared private line YES NO

Storm Drain

Applicant agrees to abide by the above terms, as well as all pertinent ordinances of the City of New Bedford, and such other special rules as the Commissioner of Public Infrastructure and/or City Engineer may deem necessary

\* See attached for signature  
Signature of Property Owner or Representative

Stephen Crompton  
Asst. City Engineer  
City Engineer

INSPECTOR'S REPORT

INSPECTED BY: \_\_\_\_\_

DATE: \_\_\_\_\_

COMMENTS: \_\_\_\_\_

APPROVED

DISAPPROVED

SIGNATURE

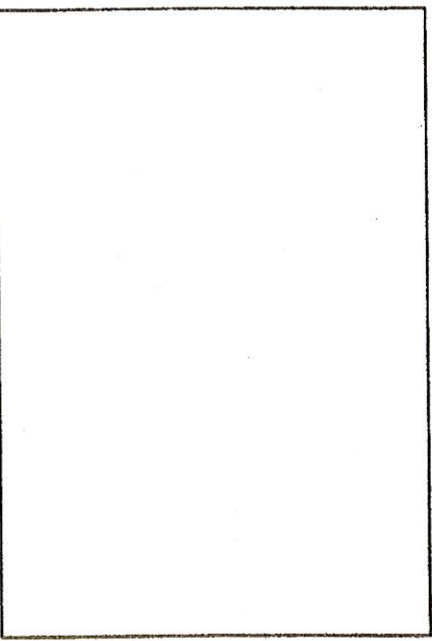

SKETCH PLAN



Permit is not valid

until signed by DPl engineering. 03.09.2021 - AJ



PERMIT NO.  
24924

CITY OF NEW BEDFORD  
SEWER AND/OR STORM DRAIN PERMIT

DATE \_\_\_\_\_

This certifies that permission is granted to

Property Owner Nancy Dwyer Address 104 Teana St New Bedford Tel. 774 930 7387

To connect a sewer and/or storm drain located at 130D Lot 4165, to the sewer and/or storm drain in 8" Siderman on Ford Street Circle

To be laid in accordance with the conditions in this application and the City of New Bedford ordinances.

TYPE OF USE: RESIDENTIAL COMMERCIAL INDUSTRIAL FLOW \_\_\_\_\_ G.P.D.

If applicant other than actual property owner, attach Letter of Authorization from Property Owner.

Name Frank DeSilva

Tel. 508-971-0770

Mailing Address 405 Rockdale Ave, New Bedford, MA 02740

The Bonded Contractor/Drain Layer authorized to perform this work is:

VC The Bonded Contractor/Drain Layer 283 Souther St New Bedford, MA Tel. 774-243-2197

Name \_\_\_\_\_ Address \_\_\_\_\_ Tel. \_\_\_\_\_

Type of Pipe Required: "SDA" 30 PVC

PERMIT EXPIRES ONE YEAR AFTER DATE OF ISSUE

- Requires separate connections for sewage and storm drain where applicable. Storm water cannot be discharged to a sanitary sewer.
  - All work must be inspected and approved by a D.P.I. inspector before backfilling.
  - If this connection is to be part of a private service shared jointly with other building owners, attach copy of Recorded Joint Maintenance Agreement.
  - Permits can be issued to Industrial and/or Commercial Applicants only upon receipt and approval by the Commissioner of Public Infrastructure of required plans and supplemental information.
  - In addition, a City-issued Industrial User Discharge Permit and/or a Sewer Extension/Connection Permit issued by the Commonwealth of Massachusetts D.E.P. shall be required by the City for Industrial Discharge into the sewer system.
- Industrial User Discharge Permit No. \_\_\_\_\_ Date \_\_\_\_\_

Comm. Mass. Sewer Conn./Ext. Permit No. \_\_\_\_\_ Date \_\_\_\_\_  
A Filing and Inspection Fee of \$ 450 plus an Entrance Fee of \$ 0 where applicable, must accompany this application.

Bank# Bank 5 Check# 1010 Date \_\_\_\_\_ Receipt# \_\_\_\_\_

Other requirements: \_\_\_\_\_

Connection made to Sewer Part of jointly-shared private line YES NO  
Storm Drain

Applicant agrees to abide by the above terms, as well as all pertinent ordinances of the City of New Bedford, and such other special rules as the Commissioner of Public Infrastructure and/or City Engineer may deem necessary

City Engineer \_\_\_\_\_  
Signature of Property Owner or Representative [Signature] 3/9/2021

INSPECTOR'S REPORT

INSPECTED BY: \_\_\_\_\_

DATE: \_\_\_\_\_

COMMENTS: \_\_\_\_\_

\_\_\_\_\_

\_\_\_\_\_

APPROVED \_\_\_\_\_ DISAPPROVED \_\_\_\_\_

SIGNATURE \_\_\_\_\_

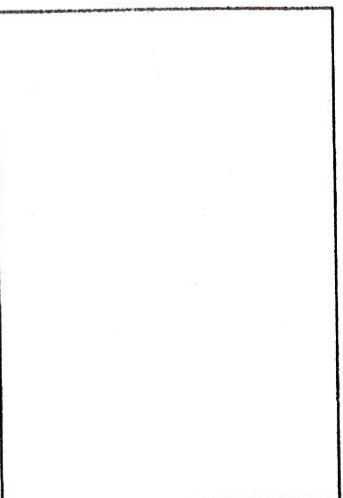

SKETCH PLAN



Commonwealth of Massachusetts



# CITY OF NEW BEDFORD

City Hall, Room 308, 133 William Street New Bedford, MA 02740 (508) 979-1540



## FOUNDATION PERMIT

12/3/2020

No. B-20-3194

MSBC Sect. 111.8 - Any permit issued shall be deemed abandoned and invalid unless the work authorized by it shall have been commenced within six (6) months after its issuance.

FEE PAID \$100.00

This certifies that Antonio Dasilva

owner/contractor has permission to:

WS- STONEY BROOK LN

130D  
-465

Foundations Only 1-2 Family - 100.00

Providing that the person accepting this permit shall in every respect conform to the terms of application therefore on file in this office; to the provisions of the statute of the Commonwealth and to the by-laws of the City of New Bedford relating to the inspection, erection, enlarging, altering, raising, moving, repairing, or tearing down of a building.

Permit is issued subject to the following special requirements: (Restrictions)



Wiring Inspector



Plumbing Inspector



Building Inspector

YOUR AREA INSPECTOR IS: Thomas Welch

Tel. (508) 979-1540 Between 8:00am - 9:00am

NOTICE: NOTIFY INSPECTOR 48 HOURS IN  
ADVANCE OF APPLYING SHEATHING OR LATHING

**OCCUPANCY PERMIT REQUIRED BEFORE OCCUPANCY**  
No Building or Structure shall be used or occupied until the Certificate of Use and Occupancy shall have been issued by the Building Commissioner - MSBC, Sect. 120.1

This Card Must Be Displayed in a Conspicuous Place on the Premises and Not Torn Down or Removed Until Completion of Work

SUBJECT TO MASSACHUSETTS  
STATE BUILDING CODE

*Paul J. Romano*

## Acting Agent Authorization Form

March 3, 2021

I, Nancy Alves, owner of property in Bristol County, located at Map 130D Lot 465 (Lot 16 Farland Circle) in New Bedford, Massachusetts, give authorization to TD Design and Development Corp (Representative: Antonio DaSilva) to act as my agent for the above-mentioned property. This authorization is for the permitting of the water, sewer and driveway with the Department of Public Infrastructure in New Bedford, Massachusetts.

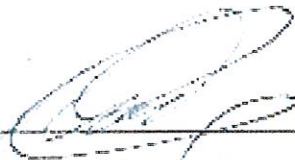
---

(Property Owner Signature)

Nancy Alves  

---

(Print Name)

## **Amanda Jupin**

---

**From:** Antonio DaSilva <[tddesign.development@gmail.com](mailto:tddesign.development@gmail.com)>  
**Sent:** Tuesday, March 9, 2021 10:02 AM  
**To:** Amanda Jupin  
**Subject:** [EXTERNAL] Lot 465 Farland Circle - New Bedford, MA (Requested Info)

Per our phone conversation this morning, the following is the requested information needed for the Water, Sewer & Driveway Permits for Lot 465 Farland Circle:

**Owner:** Nancy Alves  
**Address:** 1104 Tacoma Street, New Bedford, MA 02745  
**Telephone:** 774-930-7387

For the Water and Sewer Permit, the bonded contractor at this time is JLC Construction.

For the Driveway Permit, the bonded contractor is unknown at this time.

If you have any questions or need additional information, please feel free to call, text or email.

Thank You,

Antonio DaSilva  
President / Construction Consultant

**TD Design and Development Corp.**

Mobile: 508-971-0170

Email: [tddesign.development@gmail.com](mailto:tddesign.development@gmail.com)





**— ZONING DATA —**

**DISTRICT:** SINGLE RESIDENCE D

DESCRIPTION	REQUIRED
FRONT SETBACK	20 FT
SIDE SETBACK	10/12 FT
REAR SETBACK	30 FT

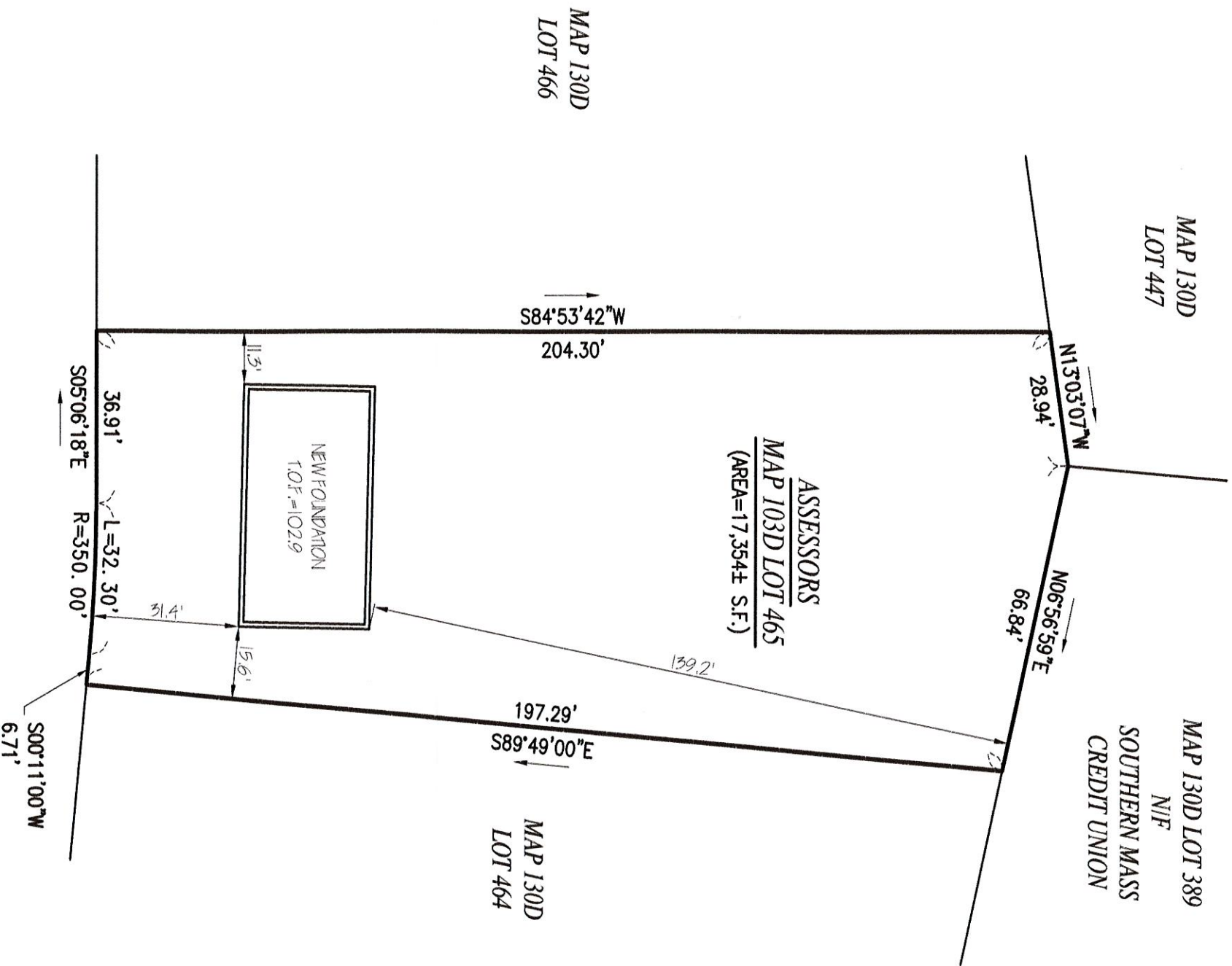

FARLAND ~50' WIDE~ CIRCLE



**NOTE:**

**AS-BUILT SURVEY PERFORMED BY FARLAND CORP. IN JANUARY 2021**

COPYRIGHT © 2020 FARLAND CORP. ALL RIGHTS RESERVED  
NO PART OF THIS DOCUMENT MAY BE REPRODUCED, STORED IN A RETRIEVAL SYSTEM, OR TRANSMITTED IN ANY FORM OR BY ANY MEANS, ELECTRONIC, MECHANICAL, PHOTOCOPYING, RECORDING OR OTHERWISE, WITHOUT THE EXPRESS WRITTEN CONSENT OF FARLAND CORP. ANY MODIFICATIONS MADE TO THIS DOCUMENT WITHOUT THE WRITTEN PERMISSION OF FARLAND CORP. SHALL RENDER IT INVALID AND UNUSABLE.

FOUNDATION AS-BUILT

LOT 16 FARLAND CIRCLE

ASSESSORS MAP 130D LOT 465  
NEW BEDFORD, MASSACHUSETTS

[www.FarlandCorp.com](http://www.FarlandCorp.com)



21 VENTURA DRIVE  
DARTMOUTH, MA 02747  
P.508.717.3479  
• ENGINEERING  
• SITEWORK  
• LAND SURVEYING  
• DEVELOPMENT

**PREPARED FOR:**

TD DESIGN AND DEVELOPMENT CORP.  
403 ROCKDALE AVENUE  
NEW BEDFORD, MA 02740

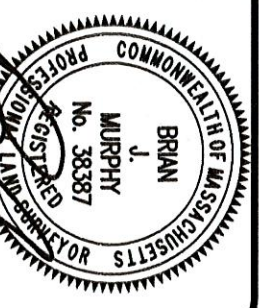

SCALE: 1"=30'

FEBRUARY 1, 2021

DRAWN BY: AJR

JOB NO: 19-744