

C12m-21-5

EXP. 11/24/2022

PERMIT NO.  
24917



CITY OF NEW BEDFORD  
SEWER AND/OR STORM DRAIN PERMIT

DATE 1/24/2021

This certifies that permission is granted to

Property Owner Bill Pulley Address 67 Middle Rd Acushnet, MA, 02743 Tel. \_\_\_\_\_

To connect a sewer and/or storm drain located at 847 Terry Lane NB, MA Assessor's Plot 130 Lot 241, to the sewer and/or storm drain in Rhonda Drive Street

To be laid in accordance with the conditions in this application and the City of New Bedford ordinances.  
TYPE OF USE: RESIDENTIAL COMMERCIAL INDUSTRIAL FLOW \_\_\_\_\_ G.P.D.

If applicant other than actual property owner, attach Letter of Authorization from Property Owner.

Name Farkah, CO  
Mailing Address 21 YANTUO DRIVE DARTMOUTH, MA 02747 Tel. 401.318.1184  
The Bonded Contractor/Drain Layer authorized to perform this work is: FARKAH CO  
Name \_\_\_\_\_ Address 508-717-3479 Tel. \_\_\_\_\_  
Type of Pipe Required 12" SDR PVC

PERMIT EXPIRES ONE YEAR AFTER DATE OF ISSUE

- Requires separate connections for sewage and storm drain where applicable. Storm water cannot be discharged to a sanitary sewer.
- All work must be inspected and approved by a D.P.I. inspector before backfilling.
- If this connection is to be part of a private service shared jointly with other building owners, attach copy of Recorded Joint Maintenance Agreement.
- Permits can be issued to Industrial and/or Commercial Applicants only upon receipt and approval by the Commissioner of Public Infrastructure of required plans and supplemental information.
- In addition, a City-issued Industrial User Discharge Permit and/or a Sewer Extension/Connection Permit issued by the Commonwealth of Massachusetts D.E.P. shall be required by the City for Industrial Discharge into the sewer system.

Industrial User Discharge Permit No. \_\_\_\_\_

Date \_\_\_\_\_

Comm. Mass. Sewer Conn./Ext. Permit No. 21-02

Date 1-20-21

A Filing and Inspection Fee of \$450 plus an Entrance Fee of \$ \_\_\_\_\_ where applicable, must accompany this application.

Bank# BayWest Bank Check# 10046 Date 1/21/2021 Receipt# 31815623  
Other requirements:  tying into 8" sewer of Rhonda Drive

Connection made to Sewer Part of jointly-shared private line YES (NO)  
Storm Drain

Applicant agrees to abide by the above terms, as well as all pertinent ordinances of the City of New Bedford, and such other special rules as the Commissioner of Public Infrastructure and/or City Engineer may deem necessary

See H&H for sig.  
City Engineer

\*[Signature]  
Signature of Property Owner or Representative

INSPECTOR'S REPORT

INSPECTED BY: \_\_\_\_\_

DATE: \_\_\_\_\_

COMMENTS: \_\_\_\_\_

APPROVED \_\_\_\_\_

DISAPPROVED \_\_\_\_\_

SIGNATURE \_\_\_\_\_

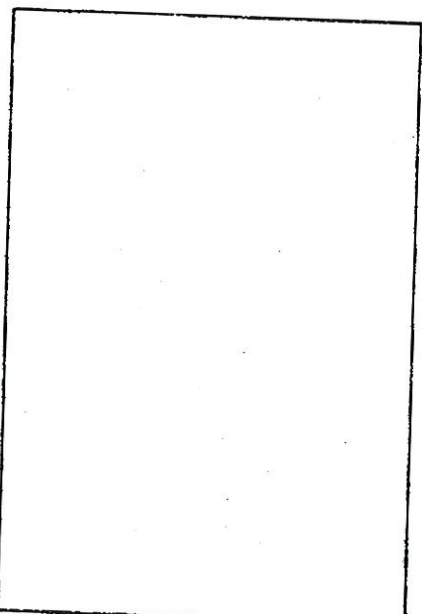

SKETCH PLAN



EXP. 1/26/2022



PERMIT NO.  
24917

CITY OF NEW BEDFORD  
SEWER AND/OR STORM DRAIN PERMIT

DATE 1/26/2022

This certifies that permission is granted to

Bill Pilling 67 Middle Rd Acushnet, MA, 02743  
Property Owner Address Tel.

To connect a sewer and/or storm drain located at 847 Terry Lane NB, MA  
Assessor's Plot 130 Lot 241, to the sewer and/or storm drain in Rhonda Drive Street

To be laid in accordance with the conditions in this application and the City of New Bedford ordinances.  
TYPE OF USE: RESIDENTIAL COMMERCIAL INDUSTRIAL FLOW G.P.D.

If applicant other than actual property owner, attach Letter of Authorization from Property Owner.

Name: TADANA CO Tel. 401.318.1184  
Mailing Address: 21 VENTURA DRIVE Dartmouth, MA 02747  
The Bonded Contractor/Drain Layer authorized to perform this work is:  
Name: FARLAND CO Address: 508 - 717.3479  
Type of Pipe Required: 6" SDR PVC Tel.

PERMIT EXPIRES ONE YEAR AFTER DATE OF ISSUE

- Requires separate connections for sewage and storm drain where applicable. Storm water cannot be discharged to a sanitary sewer.
- All work must be inspected and approved by a D.P.I. inspector before backfilling.
- If this connection is to be part of a private service shared jointly with other building owners, attach copy of Recorded Joint Maintenance Agreement.
- Permits can be issued to Industrial and/or Commercial Applicants only upon receipt and approval by the Commissioner of Public Infrastructure of required plans and supplemental information.
- In addition, a City-issued Industrial User Discharge Permit and/or a Sewer Extension/Connection Permit issued by the Commonwealth of Massachusetts D.E.P. shall be required by the City for Industrial Discharge into the sewer system.

Industrial User Discharge Permit No. Date

Comm. Mass. Sewer Conn./Ext. Permit No. 21-02 Date 1-20-21  
A Filing and Inspection Fee of \$4450 plus an Entrance Fee of \$ where applicable, must accompany this application.

Bank# BayCoast Bank Check# 100416 Date 1/27/2021 Receipt# 3181549

Other requirements: Tying into 8" sewer on Rhonda Drive

Connection made to Sewer Part of jointly-shared private line YES NO  
Storm Drain

Applicant agrees to abide by the above terms, as well as all pertinent ordinances of the City of New Bedford, and such other special rules as the Commissioner of Public Infrastructure and/or City Engineer may deem necessary

Signature of City Engineer  
Signature of Property Owner or Representative \* See Attach for Sig

INSPECTOR'S REPORT

INSPECTED BY: \_\_\_\_\_

DATE: \_\_\_\_\_

COMMENTS: \_\_\_\_\_

APPROVED \_\_\_\_\_ DISAPPROVED \_\_\_\_\_

SIGNATURE

SKETCH PLAN



EXP-1194/9002

PERMIT NO.  
24917



CITY OF NEW BEDFORD  
SEWER AND/OR STORM DRAIN PERMIT

DATE 1/24/2002

This certifies that permission is granted to

Bill Pilling 67 Middle Rd Acushnet MA, 02743  
Property Owner Address Tel.

To connect a sewer and/or storm drain located at 847 Terry Lane NB MA  
Assessor's Plot 130 Lot 3-11 to the sewer and/or storm drain in Rhonda Drive Street

To be laid in accordance with the conditions in this application and the City of New Bedford ordinances.  
TYPE OF USE: RESIDENTIAL COMMERCIAL INDUSTRIAL FLOW G.P.D.

If applicant other than actual property owner, attach Letter of Authorization from Property Owner.

Name: TADLAND CO  
Mailing Address: 21 VANHORN DRIVE DARTMOUTH MA 02747  
Tel: 508-318-1184

The Bonded Contractor/Drain Layer authorized to perform this work is:

TADLAND CO  
Name Address: 60 SDR PVE  
Tel: 508-717-3479

PERMIT EXPIRES ONE YEAR AFTER DATE OF ISSUE

- Requires separate connections for sewage and storm drain where applicable. Storm water cannot be discharged to a sanitary sewer.
- All work must be inspected and approved by a D.P.I. inspector before backfilling.
- If this connection is to be part of a private service shared jointly with other building owners, attach copy of Recorded Joint Maintenance Agreement.
- Permits can be issued to Industrial and/or Commercial Applicants only upon receipt and approval by the Commissioner of Public Infrastructure of required plans and supplemental information.
- In addition, a City-issued Industrial User Discharge Permit and/or a Sewer Extension/Connection Permit issued by the Commonwealth of Massachusetts D.E.P. shall be required by the City for Industrial Discharge into the sewer system.

Industrial User Discharge Permit No. ....

Date .....

Comm. Mass. Sewer Conn./Ext. Permit No. 21-02

Date 1-26-21

A Filing and Inspection Fee of \$4950 plus an Entrance Fee of \$..... where applicable, must accompany this application.

Bank# Bay Coast Bank check# 100616 Date 1/21/2002 Receipt# 31815623

Other requirements: Tying into 8" sewer on Rhonda Drive

Connection made to ☒ Sewer ☐ Storm Drain  
Part of jointly-shared private line YES ☐ NO ☒

Applicant agrees to abide by the above terms, as well as all pertinent ordinances of the City of New Bedford, and such other special rules as the Commissioner of Public Infrastructure and/or City Engineer may deem necessary.

City Engineer .....

\* Rhonda Drive  
Signature of Property Owner or Representative

INSPECTOR'S REPORT

INSPECTED BY: .....

DATE: .....

COMMENTS: .....

APPROVED DISAPPROVED

SIGNATURE

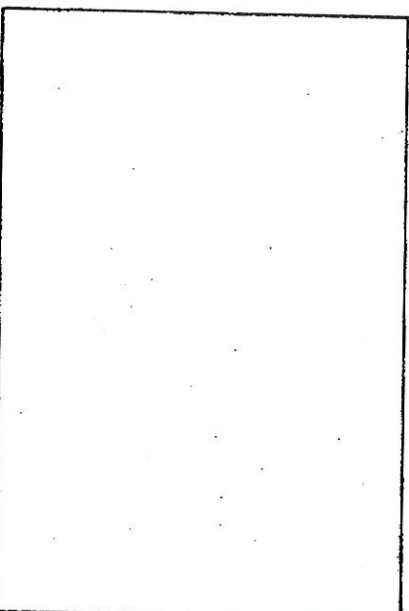

SKETCH PLAN

847 Terry Lane New Bedford  
Proposed Sewer Tie In

NORTH

Abandon  
Existing Septic  
per BoH  
Requirements

cleanout to  
grade

6" SDR-35

Map 130D  
Lot 241

Rim to Inv SMHA  
 $\approx 128"$

Insert Tee  
Wye Sewer  
connection

approx depth  
9.5' to  
confirm in  
field

8" sewer

Rhonda Dr

Rim to Inv SMHB  
 $\approx 118"$

Terry Lane





Department of Public Infrastructure

Euzebio Arruda  
Commissioner

Water  
Wastewater  
Highways  
Engineering  
Cemeteries  
Park Maintenance  
Forestry  
Energy

CITY OF NEW BEDFORD  
Jonathan F. Mitchell, Mayor

To Whom It May Concern:

I Bill Pilling 67 Middle Rd. Acushnet, MA, being  
(Name) (Mailing Address)

847 Terry Lane New Bedford, MA  
Owner of property located at

Plot 130D, Lot 241, hereby agree to allow Farland Corp  
(Name)

21 Venture Drive Betworth, MA to act on my behalf including affixing my  
(Mailing Address)

signature in securing permit for:

- ☒ Sewer/Drain Service Permits  
☐ Water Service Permits  
☐ Driveway Installation Permits  
☐ Sidewalk Installation Permits

I further agree to conform to, and abide by, All City rules and ask regulations applicable to the permit (s) being applied for:

Name William F. Pilling Jr.  
Signature  
67 Middle Rd Acushnet, MA  
Address  
Date 1/19/21 Telephone Number 774-263-6849

2021

NUMBER

21-03

21

THE COMMONWEALTH OF MASSACHUSETTS

CITY of NEW BEDFORD

Board of Health

This is to Certify that

FARLAND CORP

NAME

21 VENTURA DR. DARTMOUTH MA 02747

ADDRESS

IS HEREBY GRANTED A "DISPOSAL WORKS INSTALLER'S PERMIT" TO  
CONSTRUCT, ALTER, INSTALL, or REPAIR,

Individual Sewage Disposal Systems

This permit is granted in conformity with the State Sanitary Code Title V, Regulation 2.2,  
and expires December 31, 2021 unless sooner suspended or revoked.

WHITE COPY - Original

YELLOW COPY - Board of Health

PINK COPY - Mailed immediately to  
Regional Environmental Engineer,  
Department of Environmental  
Protection.

FORM 1256 A.M. SULKIN CO. - BOSTON, MA

Damon O. Chaplin Director

Board  
of  
Health

No. 21-02

COMMONWEALTH OF MASSACHUSETTS

Board of Health, New Bedford, MA.

DISPOSAL SYSTEM CONSTRUCTION PERMIT

Permission is hereby granted to; Construct ( ) Repair ( ) Upgrade ( ) Abandon (X) an individual sewage disposal system at 847 Terry Lane New Bedford, Ma 01901 as described in the application for Disposal System Construction Permit No. 21-02, dated 1/20/21.

**Provided:** Construction shall be completed within three years of the date of this permit. All local conditions must be met.

Form 1255 Rev. 5/96 A.M. Sullivan Co. Boston, MA

Date 1/20/21 Board of Health

David A. Joseph

FEE 10.00



