



CITY OF NEW BEDFORD
MASSACHUSETTS
ENGINEERING- 508-979-1550

CONSTRUCTION OF
PAVED
SIDEWALK/ DRIVEWAY

Expires: 8-16-2022

Application No. 11732

Date: 8-16-2021

Property Owner: Manuel Almida Tel: 714-305-1444

Address: 283 Purvett St City New Bedford State MA zip code _____

The above hereby request permission to construct a paved: ☒ driveway / _____ sidewalk
located at 283 Purvett St, plot 11/3, lot 126 in accordance
with the terms and conditions set forth herein, and the Ordinances of the City of New Bedford.

Sidewalk	Dimensions	Driveway	Width (ft)
<input type="checkbox"/> Residential	<input checked="" type="checkbox"/> Residential	<input type="checkbox"/> Residential	<u>15 x 13</u>
<input type="checkbox"/> Commercial	<input type="checkbox"/> Commercial	<input type="checkbox"/> Commercial	<u>11' ft</u>
<input type="checkbox"/> Bituminous Concrete	<input type="checkbox"/> Relocation / Widening	<input checked="" type="checkbox"/> Curb Removal	<u>15 x 13</u>
<input type="checkbox"/> Concrete Full Width	<input checked="" type="checkbox"/> Curb Removal	<input checked="" type="checkbox"/> Concrete	
<input type="checkbox"/> Concrete w/ Grass Ribbon	<input type="checkbox"/> Bituminous Concrete		
<input type="checkbox"/> Curb needed			

Comments: Requires removing curbing, also existing driveway, create new driveway. See attached

Bonded Contractor: Alte Asphalt Tel: 508-436-9700

Traffic Commission: _____ Approved _____ Rejected _____ Date _____

Signature _____

Building Dept.

☐ Approved (New Building)
☒ Approved - Bldg. Permit # B-21-1545

☐ Rejected

Danny Remansuicy
Signature _____

Engineering Dept.

☒ Approved _____ Rejected 7/15/2021 Date _____
Dennis Savage
Signature _____

Permit / Inspection fee of \$150.00 must accompany this application.

Special Requirements:

Contractor to call 24 hrs. in advance for pre-inspection (prior to pouring). If curbing is removed, it must be returned in whole pieces within 24 hrs. to the D.P.I. City Yard on Liberty St. (btwn Parker St. & Durfee St.) accompanied with original curbing receipt.

PAID: 150.00 Check # 9341

Deborah Langston
Supervising Civil Engineer: AS

Print name: (property owner/representative)

By: Manuel Almida

Signature: (property owner/representative)

1105 Shawmut Avenue, New Bedford, MA 02746 Telephone 508-979-1550 Fax 1-508-961-3034



MAP 113 LOT 129

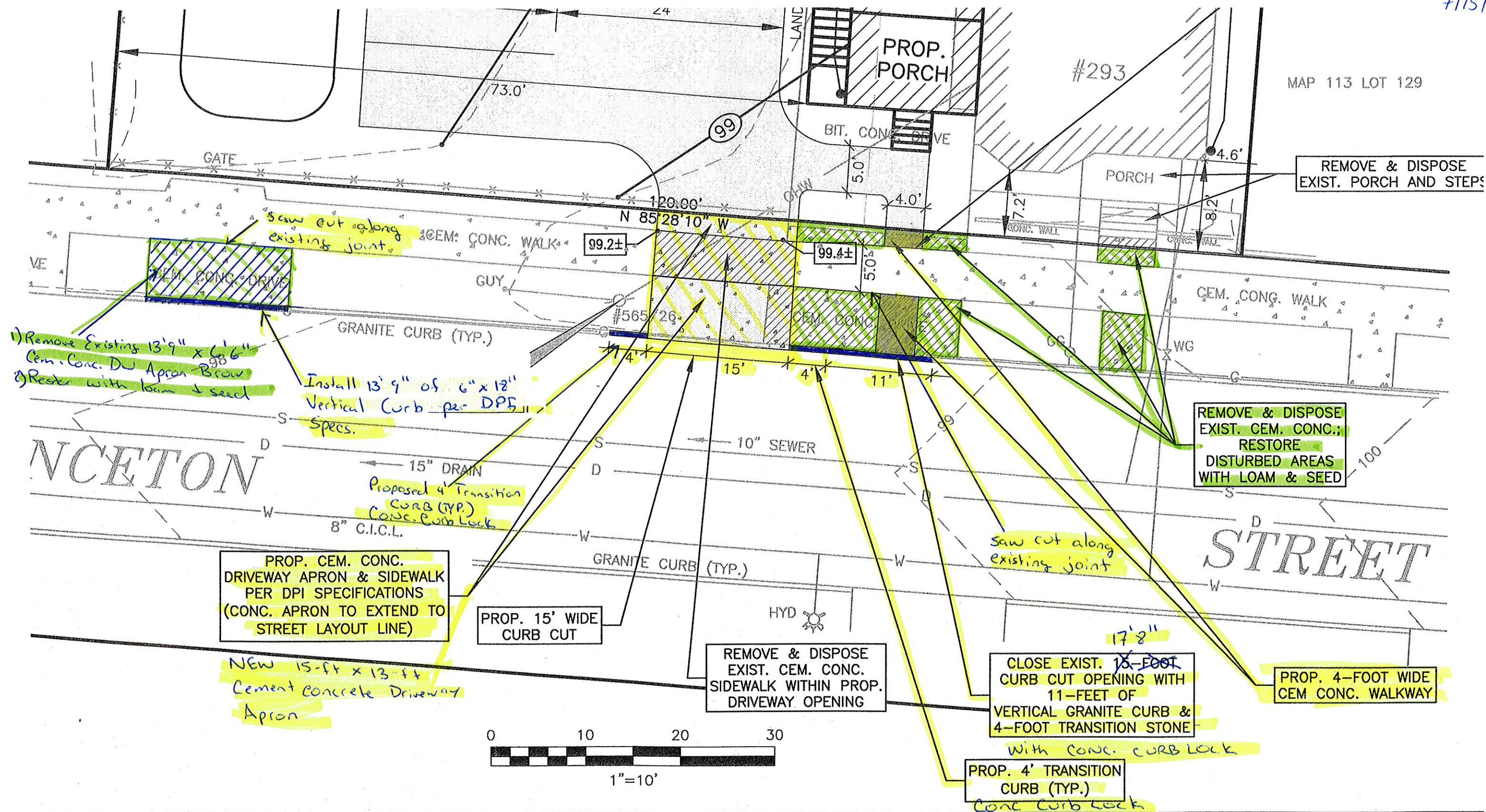



CITY OF NEW BEDFORD
MASSACHUSETTS

Engineering Department, Rm. 303

133 William Street

New Bedford, Ma. 02740

Tel: 508-979-1527

Fax: 508-961-3043

Duarte M. Andrade,
Acting City Engineer

To Whom It May Concern:

I Manuel Andrade 8 Wild Horse Lane, being
(Name) (Mailing Address)

Owner of property located at 293 Princeton St. New Bedford 02743

Plot 115, Lot 184, hereby agree to allow Mike Aspinall, Inc.
(Name)
128 Woodcock Rd. Dartmouth by deed including affixing my
(Mailing Address) 02747

signature in securing permit for:

- ☐ Sewer/Drain Service Permits
- ☐ Water Service Permits
- ☒ Driveway Installation Permits
- ☐ Sidewalk Installation Permits

I further agree to conform to, and abide by, all City rules and all regulations applicable to the permit(s) being applied for:

Name X Luiz Stutz Signature
293 Princeton St. Address
8/10/21 Date
774-305-1000 Telephone Number

Driveway Review Form

Submitted By: nb.dennis.souza

Submitted Time: 07/15/2021 1:38 PM

WO #: 21-014707

Date & Time: July 15, 2021 1:24 PM

DPI Inspector: DS

Bldg. Inspector: Carl Bizarro

Contractor: Able Asphalt

Granite Curb: Will need to supply 17-ft of granite curb for driveway closures.

Address: 293 Princeton St

Owner: Manuel Almeida

Permit #: TB-21-1565

Property

Plot #: 113 Lot #: 126

Permit Notes (Prop. Work): Paving of asphalt driveway and curb cut "see plan".

City Layout: 13-ft

Additional Inspection Notes:

*Must have all reset curb inspected prior to backfilling.

**Requires approximately 17-ft of new granite curb for driveway closure and transition installation.

1. Remove and reset 11-ft of granite curb per approved plan (attached) and DPI mark-out.
2. Remove existing 17-ft 8-in x 13-ft cement concrete driveway apron on the east side of the property.
3. Remove existing 13-ft 9-in x 6-ft-6" cement concrete driveway apron brow from the existing driveway apron at the west side of the property (see sketch). Saw cut along longitudinal expansion joint between sidewalk and brow, then excavate the brow portion of the driveway apron.
4. Remove the existing sidewalk and grass ribbon from the location of the new driveway.

293 Princeton St (NS-113-126)

5. Install new 15-ft x 13-ft cement concrete driveway apron in accordance with the most current revision of the City of New Bedford DPI Construction Standards and Specifications with 4-ft granite curb transitions.
6. Install new cement concrete walkway in line with the steps and grass ribbon as shown on approved plans.
7. Install granite curb to close in driveway on west side of property.
8. Restore all other excavated areas within City layout with loam and seed. Applicant is responsible for establishing grass ribbons including watering as needed.



Commonwealth of Massachusetts

CITY OF NEW BEDFORD

City Hall, Room 308, 133 William Street New Bedford, MA 02740 (508) 979-1540



BUILDING PERMIT

7/28/2021

No. **B-21-1565**

MSBC Sect. 110.14 - Any permit issued shall be deemed abandoned and invalid unless the work authorized by it shall have been commenced within six (6) months after its issuance.

FEE PAID: **\$30.00**

This certifies that Able Asphalt, Inc

Contractor Lic. # _____

ParcelID **113-126**

owner/contractor has permission to: Driveways - 30.00

on: NS-113-126 PRINCETON ST

Providing that the person accepting this permit shall in every respect conform to the terms of application therefore on file in this office; to the provisions of the statute of the Commonwealth and to the by-laws of the City of New Bedford relating to the inspection, erection, enlarging, altering, raising, moving, repairing, or tearing down of a building.

Permit is issued subject to the following special requirements: (Restrictions)

CITY DEPARTMENT/COMMISSION COMMENTS

The following department/commission has expressed concern about the issuance of this permit. You are advised to contact that agency and resolve this matter.

Department.Commission: _____

BUILDING DEPARTMENT COMMENTS

: Install new parking area as approved by variance and DPI for storm water management

ABLE ASPHALT, INC
128 WOODCOCK RD
NORTH DARTMOUTH, MA 02747-5132

9341

53-13/110 MA
26993

DATE 8/10/21

PAY
TO THE
ORDER OF

City of New Bedford

\$150.00

One Hundred fifty Dollars

00/100
DOLLARS



Photo
Safe
Deposit
Details on back

BANK OF AMERICA

ACH/R/T 011000138

FOR Princeton St. Permit

Ray Smith

⑈009341⑈ ⑆011000138⑆ 009401883773⑈