



CITY OF NEW BEDFORD  
MASSACHUSETTS  
ENGINEERING- 508-979-1550

CONSTRUCTION OF  
PAVED  
SIDEWALK/ DRIVEWAY

Expires: 6.16.22

Application No. 11705

Date: 6.16.21

Property Owner: Erica Rodriguez Tel: 508.243.2813

Address: 916 Normouth St. State MA zip code 01901  
Street City

The above hereby request permission to construct a paved: driveway / sidewalk  
located at 916 Normouth St., plot 130, lot 138 in accordance  
with the terms and conditions set forth herein, and the Ordinances of the City of New Bedford.

Sidewalk	Dimensions	Driveway	Width (ft)
<input type="checkbox"/> Residential	<input checked="" type="checkbox"/> Residential	<input checked="" type="checkbox"/> Residential	<u>18'x8' HIGH DW apron</u>
<input type="checkbox"/> Commercial	<input type="checkbox"/> Commercial	<input type="checkbox"/> Commercial	
<input type="checkbox"/> Bituminous Concrete	<input type="checkbox"/> Relocation / Widening	<input type="checkbox"/> Relocation / Widening	
<input type="checkbox"/> Concrete Full Width	<input type="checkbox"/> Curb Removal	<input type="checkbox"/> Curb Removal	
<input type="checkbox"/> Concrete w/ Grass Ribbon	<input type="checkbox"/> Concrete	<input type="checkbox"/> Concrete	
<input type="checkbox"/> Curb needed	<input checked="" type="checkbox"/> Bituminous Concrete	<input type="checkbox"/> Bituminous Concrete	<u>18'x8'</u>

Comments: Rebuilding of existing driveway. Remove existing 15'x8' HIGH DW apron. Install new 18'x8' HIGH DW apron in accordance w/ most current version of DDE specs.

Bonded Contractor: Alte Asphalt Tel: 508.636.9700

Traffic Commission: ☐ Approved ☐ Rejected ☐ Date

Signature

Building Dept.

☒ Approved (New Building)  
☒ Approved - Bldg. Permit # B-21-834  
☐ Rejected

Denny Bonanville  
Signature

Engineering Dept.

☒ Approved ☐ Rejected ☐ Date  
Dennis Deluga  
Signature

Permit / Inspection fee of \$150.00 must accompany this application.

Special Requirements:

Contractor to call 24 hrs. in advance for pre-inspection (prior to pouring). If curbing is removed, it must be returned in whole pieces within 24 hrs. to the D.P.I. City Yard on Liberty St. (btwn Parker St. & Durfee St.) accompanied with original curbing receipt.

PAID: 6.10.21 Check # 9853

Stephane Sampson  
Supervising Civil Engineer

Print name: (property owner/representative)

By: Danella Costa

Signature: (property owner/representative)

1105 Shawmut Avenue, New Bedford, MA 02746 Telephone 508-979-1550 Fax 1-508-961-3054





CITY OF NEW BEDFORD  
MASSACHUSETTS  
ENGINEERING- 508-979-1550

CONSTRUCTION OF  
PAVED  
SIDEWALK/ DRIVEWAY

Expires: \_\_\_\_\_

Application No. \_\_\_\_\_

Date: \_\_\_\_\_

Property Owner: Erica Rodriguez Tel: 508.243.2813

Address: 966 Normouth St. State \_\_\_\_\_ zip code \_\_\_\_\_  
Street: \_\_\_\_\_ City \_\_\_\_\_

The above hereby request permission to construct a paved: ☒ driveway / ☐ sidewalk  
located at 966 Normouth St., plot 130, lot 138 in accordance  
with the terms and conditions set forth herein, and the Ordinances of the City of New Bedford.

<u>Sidewalk</u>	<u>Dimensions</u>	<u>Driveway</u>	<u>Width (ft)</u>
<input type="checkbox"/> Residential	_____	<input checked="" type="checkbox"/> Residential	<u>18'x8' HWA DW apron</u>
<input type="checkbox"/> Commercial	_____	<input type="checkbox"/> Commercial	_____
<input type="checkbox"/> Bituminous Concrete	_____	<input type="checkbox"/> Relocation / Widening	_____
<input type="checkbox"/> Concrete Full Width	_____	<input type="checkbox"/> Curb Removal	_____
<input type="checkbox"/> Concrete w/ Grass Ribbon	_____	<input type="checkbox"/> Concrete	_____
<input type="checkbox"/> Curb needed	_____	<input checked="" type="checkbox"/> Bituminous Concrete	<u>18'x8'</u>

Comments: Repeating of existing driveway. Remove existing 15'x8' HWA Driveway. Install New 18'x8' HWA Driveway in accordance w/ most current version of DPE specs.

Bonded Contractor: Alte Asphalt Tel: 508.636.9700

Traffic Commission: \_\_\_\_\_ Approved \_\_\_\_\_ Rejected \_\_\_\_\_ Date \_\_\_\_\_

Signature \_\_\_\_\_

Building Dept.

☐ Approved (New Building)  
☒ Approved - Bldg. Permit # B-21-834  
☐ Rejected

Signature: Danny Hernandez

Engineering Dept.

Approved \_\_\_\_\_ Rejected \_\_\_\_\_ Date \_\_\_\_\_

Signature \_\_\_\_\_

Permit / Inspection fee of \$150.00 must accompany this application.

Special Requirements:

Contractor to call 24 hrs. in advance for pre-inspection (prior to pouring). If curbing is removed, it must be returned in whole pieces within 24 hrs. to the D.P.I. City Yard on Liberty St. (btwn Parker St. & Durfee St.) accompanied with original curbing receipt.

PAID: 610.21 Check # 9253

Supervising Civil Engineer:

Print name: (property owner/representative)

By: \_\_\_\_\_ Signature: (property owner/representative)

1105 Shawmut Avenue, New Bedford, MA 02746 Telephone 508-979-1550 Fax 1-508-961-3054



MISCELLANEOUS PAYMENT F PT#. 3384933  
City of New Bedford  
133 William St.  
New Bedford MA 02740

DATE: 06/16/21 TIME: 11:49  
CLERK: a450mmh DEPT:  
CUSTOMER#: 0

COMMENT:

CHG: DPIDRV DPI DRIVEWAY PE 150.00

REVENUE:

1 03406000 454010 150.00

DPI - Driveway-Sidewalk Permit

CASH:

TW05 101009

Cash Treasurer Dep W

150.00

AMOUNT PAID: 150.00

PAID BY: ABLE ASPHALT, INC.  
PAYMENT METH: CHECK

MR9253

REFERENCE:

AMT TENDERED:

150.00

AMT APPLIED:

150.00

CHANGE:

.00



## Driveway Review Form

Submitted By: nb.dennis.souza

Submitted Time: 04/08/2021 7:44 AM

WO #:

Date & Time: April 8, 2021 7:41 AM

DPI Inspector: DS

Bldg. Inspector: Carl Bizarro

Contractor: Able Asphalt

Granite Curb: N/A

Address: 966 Monmouth St

Owner: Erica Mello & Milton Rodrigues

Permit #: TB-21-834

Property

Plot #: 130 Lot #: 138

Permit Notes (Prop. Work): Re-Paving of existing driveway.

City Layout: 8'

Additional Inspection Notes: 1. Remove existing 15'x8' HMA DW apron. 2. Install new 18'x8' HMA DW apron in accordance with the most current revision of DPI Specs.

APPROVED

D.S.

4/9/2021

966 Monmouth St



# Driveway Review

Address: 966 Monmouth St

DPI Inspector:

AK

Permit: TB-21-834

City Layout:

8-ft

Sketch

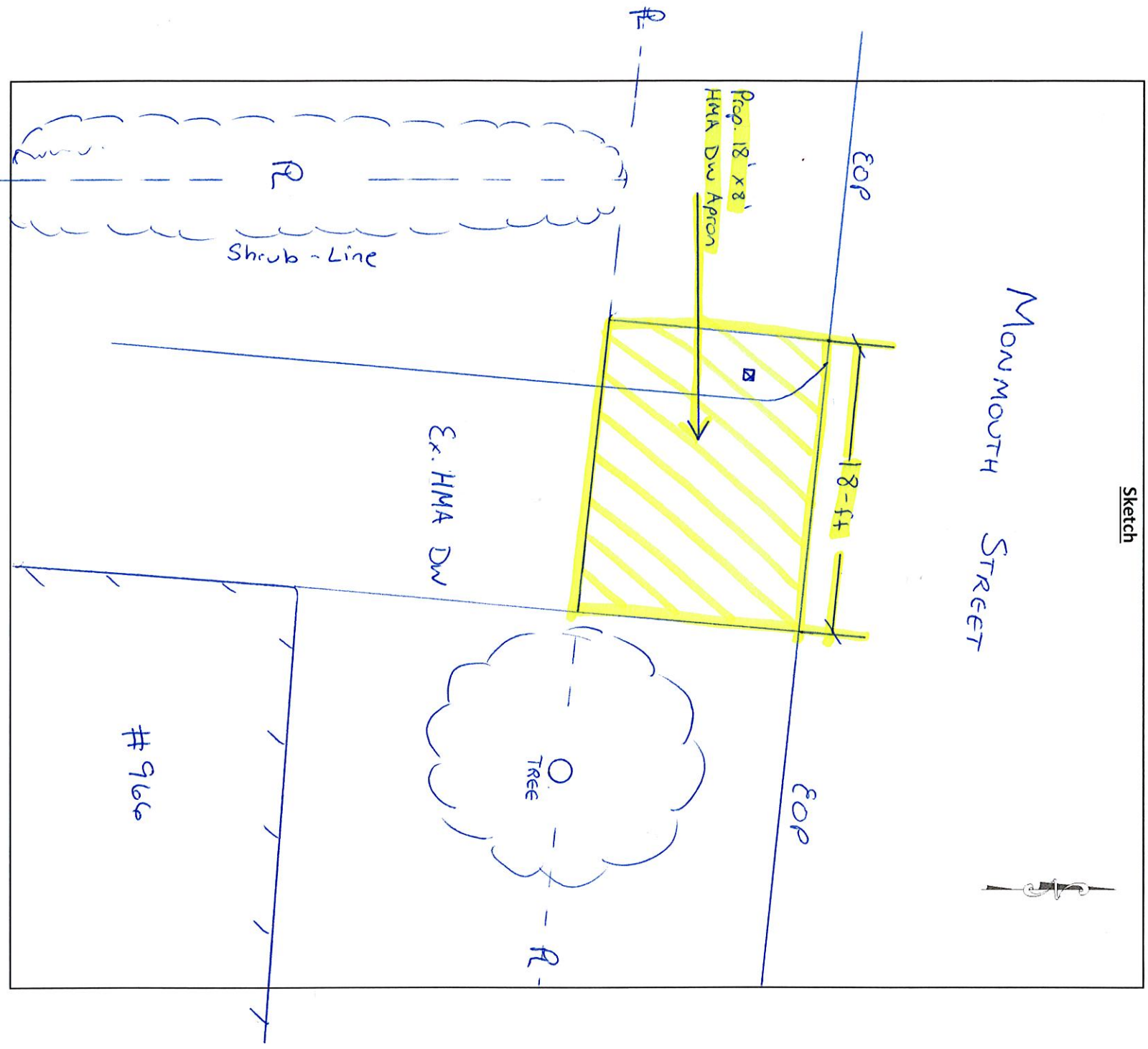





CITY OF NEW BEDFORD  
MASSACHUSETTS

Engineering Department, Rm. 303

133 William Street

New Bedford, Ma. 02740

Tel: 508-979-1527

Fax: 508-961-3043

Enrique M. Andrade,  
Acting City Engineer

To Whom It May Concern:

I Erica Rodriguez 999 Monmouth St., being  
(Name) (Mailing Address)

Owner of property located at 999 Monmouth St.

Plot 130, Lot 138, hereby agree to allow Mike Hopkiss, Inc.  
128 Woodcock Rd. Dartmouth (Name)  
Dartmouth (Mailing Address) to install including siting my  
signature in securing permit for:

☐ Sewer/Drain Service Permits  
☐ Water Service Permits  
☒ Driveway Installation Permits  
☐ Sidewalk Installation Permits

I further agree to conform to, and abide by, all City rules and all regulations applicable to  
the permit (s) being applied for:

Name X Erica Rodriguez Signature  
999 Monmouth St. Address

5/2/21 Date  
508 243 2813 Telephone Number



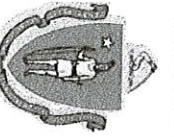

Commonwealth of Massachusetts

# CITY OF NEW BEDFORD

City Hall, Room 308, 133 William Street New Bedford, MA 02740, (508) 979-1540



No. **B-21-834**

5/4/2021

MSBC Sect. 110.14 - Any permit issued shall be deemed abandoned and invalid unless the work authorized by it shall have been commenced within six (6) months after its issuance.

FEE PAID: \$30.00

This certifies that **Able Asphalt, Inc**

ParcelID 130-138

owner/contractor has permission to: **Driveways - 30.00**

Contractor Lic. #

on: **966 MONMOUTH ST**

Providing that the person accepting this permit shall in every respect conform to the terms of application therefore on file in this office; to the provisions of the statute of the Commonwealth and to the by-laws of the City of New Bedford relating to the inspection, erection, enlarging, altering, raising, moving, repairing, or tearing down of a building.

Permit is issued subject to the following special requirements: (Restrictions)

## CITY DEPARTMENT/COMMISSION COMMENTS

## BUILDING DEPARTMENT COMMENTS

The following department/commission has expressed concern about the issuance of this : **RE PAVING OF EXISTING DRIVEWAY** permit. You are advised to contact that agency and resolve this matter.

Department/Commission:

YOUR AREA INSPECTOR IS: **Carl Bizarro**

Tel. (508) 979-1540 Between 8:00am - 9:00am

## NOTICE: NOTIFY INSPECTOR 48 HOURS IN ADVANCE OF APPLYING SHEATHING OR LATHING

**OCCUPANCY PERMIT REQUIRED BEFORE OCCUPANCY**  
No Building or Structure shall be used or occupied until the Certificate of Use and Occupancy shall have been issued by the Building Commissioner - MSBC, Sect. 120.1

**This Card Must Be Displayed in a Conspicuous Place on the Premises and Not Torn Down or Removed Until Completion of Work**

SUBJECT TO MASSACHUSETTS  
STATE BUILDING CODE

*Donny D. Brown*  
Building Commissioner

Plan Review Comments: : Call Inspector Carl Bizarro 508 979 1540 x 67223 for final inspection

: Scope of Work - Resurface existing driveway according to approved plan