



CITY OF NEW BEDFORD
MASSACHUSETTS
ENGINEERING-508-979-1550

APPLICATION FOR
CONSTRUCTION OF
PAVED
SIDEWALK/ DRIVEWAY

Not a valid permit until signed off by DPI
engineering department.

Expires: 3-9-2022

Application No. 11679

Date: 3-9-2021

Property Owner: Nathan Pringle

Tel: 508-717-1312

Address: Acushnet Ave New Bedford MA

State MA Zip code 02745

Street:

The above hereby request permission to construct a paved: ☒ driveway / ☐ sidewalk
located at 489 Acushnet Ave, plot 136A, lot 87B in accordance
with the terms and conditions set forth herein, and the Ordinances of the City of New Bedford.

Sidewalk	Dimensions	Driveway	Width (ft)
<input type="checkbox"/> Residential	<input checked="" type="checkbox"/> Residential	<input type="checkbox"/> Residential	<input type="checkbox"/>
<input type="checkbox"/> Commercial	<input type="checkbox"/> Commercial	<input type="checkbox"/> Commercial	<input type="checkbox"/>
<input type="checkbox"/> Bituminous Concrete	<input type="checkbox"/> Relocation / Widening	<input type="checkbox"/> Relocation / Widening	<input type="checkbox"/>
<input type="checkbox"/> Concrete Full Width	<input type="checkbox"/> Curb Removal	<input type="checkbox"/> Curb Removal	<input type="checkbox"/>
<input type="checkbox"/> Concrete w/ Grass Ribbon	<input type="checkbox"/> Concrete	<input type="checkbox"/> Concrete	<input type="checkbox"/>
<input type="checkbox"/> Curb needed	<input checked="" type="checkbox"/> Bituminous Concrete	<input type="checkbox"/> Bituminous Concrete	<input checked="" type="checkbox"/> 4'-6" x

Comments: Driveway install before pre inspection; Sawdusts are to be removed by 40
and 100% drive bay entrance to be between Hand 16 and 18 and must
have driveway open in accordance with most current standards of DPI specifications
Bonded Contractor: JD Stanley Asphalt Services LLC Tel: 714-406-1442

Traffic Commission: ☐ Approved ☐ Rejected ☐ Date

Signature

Building Dept.

☐ Approved (New Building)
☒ Approved - Bldg Permit # 13-30-3378
☐ Rejected

Danny Remondy
Signature ag

Engineering Dept.

☐ Approved ☐ Rejected ☐ Date

Signature

Permit / Inspection fee of \$150.00 must accompany this application.

Special Requirements:

Contractor to call 24 hrs. in advance for pre-inspection (prior to
pouring). If curbing is removed, it must be returned in whole
pieces within 24 hrs. to the D.P.I. City Yard on Liberty St. (btwn
Parker St. & Durfee St.) accompanied with original curbing
receipt.

PAID: 150 ⁰⁰ Check # 2012

Stephanie Hampton
Supervising Civil Engineer ag

☒ Nathan Pringle
Print name: (property owner/representative)

By: Shirley J. J. J.

☒ Nathan Pringle
Signature: (property owner/representative)



CITY OF NEW BEDFORD
MASSACHUSETTS
ENGINEERING-508-979-1550

APPLICATION FOR
CONSTRUCTION OF
PAVED
SIDEWALK/ DRIVEWAY

Expires: _____

Application No. 11679

Date: _____

Property Owner: Nathan Pringle Tel: 508-717-1312

Address: 4199 Austnet Ave New Bedford ma 02745
Street City State zip code

The above hereby request permission to construct a paved: ☒ driveway / _____ sidewalk
located at 4199 Austnet Ave, plot 136A, lot 878 in accordance
with the terms and conditions set forth herein, and the Ordinances of the City of New Bedford.

Sidewalk	Dimensions	Driveway	Width (ft)
<input type="checkbox"/> Residential	_____	<input checked="" type="checkbox"/> Residential	_____
<input type="checkbox"/> Commercial	_____	<input type="checkbox"/> Commercial	_____
<input type="checkbox"/> Bituminous Concrete	_____	<input type="checkbox"/> Relocation / Widening	_____
<input type="checkbox"/> Concrete Full Width	_____	<input type="checkbox"/> Curb Removal	_____
<input type="checkbox"/> Concrete w/ Grass Ribbon	_____	<input type="checkbox"/> Concrete	_____
<input type="checkbox"/> Curb needed	_____	<input checked="" type="checkbox"/> Bituminous Concrete	<u>14-16" x</u>

Comments: Driveway install before pre inspection; Sawcuts are to be perpendicular to road way, drive lay entrance to be between 14 and 16 but not to exceed 18 and must have driveway open in accordance with most current standards of DPI specifications

Bonded Contractor: W Stanley Asphalt Services LLC Tel: 714-466-6421

Traffic Commission: _____ Approved _____ Rejected _____ Date _____

Signature _____

Building Dept.

☐ Approved (New Building)
☒ Approved - Bldg. Permit # 13-30-3378

☐ Rejected

Signature Danny Romanosky AS

Engineering Dept.

Approved _____ Rejected _____ Date _____

Signature _____

Permit / Inspection fee of \$150.00 must accompany this application.

Special Requirements:

Contractor to call 24 hrs. in advance for pre-inspection (prior to pouring). If curbing is removed, it must be returned in whole pieces within 24 hrs. to the D.P.I. City Yard on Liberty St. (btwn Parker St. & Durfee St.) accompanied with original curbing receipt.

PAID: _____ Check # _____

Supervising Civil Engineer

Print name: (property owner/representative)

By: _____

Signature: (property owner/representative)

1105 Shawmut Avenue, New Bedford, MA 02746 Telephone 508-979-1550 Fax 1-508-961-3054



CITY OF NEW BEDFORD
MASSACHUSETTS
ENGINEERING- 508-979-1550

APPLICATION FOR
CONSTRUCTION OF
PAVED
SIDEWALK/ DRIVEWAY

Not a valid permit until signed by DP1-engineer Expires: _____
Please sign and return to 1105 Shawmut Ave - A8 12110

Application No. _____ Date: _____

Property Owner: _____ Tel: _____

Address: _____
Street _____ City _____ State _____ zip code _____

The above hereby request permission to construct a paved: ✓ driveway / _____ sidewalk
located at 499 Acushnet Ave, plot 136A, lot 878 in accordance
with the terms and conditions set forth herein, and the Ordinances of the City of New Bedford.

Sidewalk	Dimensions	Driveway	Width (ft)
<input type="checkbox"/> Residential	<input type="checkbox"/> Residential	<input checked="" type="checkbox"/> Residential	<input type="checkbox"/>
<input type="checkbox"/> Commercial	<input type="checkbox"/> Commercial	<input type="checkbox"/> Commercial	<input type="checkbox"/>
<input type="checkbox"/> Bituminous Concrete	<input type="checkbox"/> Relocation / Widening	<input type="checkbox"/> Relocation / Widening	<input type="checkbox"/>
<input type="checkbox"/> Concrete Full Width	<input type="checkbox"/> Curb Removal	<input type="checkbox"/> Curb Removal	<input type="checkbox"/>
<input type="checkbox"/> Concrete w/ Grass Ribbon	<input type="checkbox"/> Concrete	<input type="checkbox"/> Concrete	<input type="checkbox"/>
<input type="checkbox"/> Curb needed	<input checked="" type="checkbox"/> Bituminous Concrete	<input type="checkbox"/> Bituminous Concrete	<u>14-16</u> x _____

Comments: Driver will install before pre inspection. Sawcuts are to be perpendicular to road way, drive way entrance to be between 14 and 16 feet to street 18 and must have driveway apron in accordance with most current standards of DP1 specification
Bonded Contractor: W Stanley Asphalt Services LLC Tel: 774-466-6421

Traffic Commission: _____ Approved _____ Rejected _____ Date _____

Signature _____

Building Dept.

☐ Approved (New Building)
☒ Approved - Bldg Permit # B-20-3378
☐ Rejected

Signature _____

Engineering Dept.

Approved _____ Rejected _____ Date _____

Signature _____

Permit / Inspection fee of \$150.00 must accompany this application.

Special Requirements:

Contractor to call 24 hrs. in advance for pre-inspection (prior to pouring). If curbing is removed, it must be returned in whole pieces within 24 hrs. to the D.P.I. City Yard on Liberty St. (btwn Parker St. & Durfee St.) accompanied with original curbing receipt.

PAID: 150.00 Check # 2012

Supervising Civil Engineer: _____
* William Stanley
Print name: (property owner/representative)

By: _____
* [Signature]
Signature: (property owner/representative)

W STANLEY ASPHALT SERVICES LLC

59 PEBBLE BROOK DR
MIDDLEBORO, MA 02346-3444

2042

53-13/110 MA
27012

DATE 12-24-20

PAY
TO THE
ORDER OF

City of New Bedford

\$ 150.00

one hundred fifty dollars

DOLLARS



Photo
Safe
Deposit®
Details on back

BANK OF AMERICA

ACH R/T 011000138

FOR

⑈002042⑈ ⑆011000138⑆ 004663587898⑈

MISCELLANEOUS PAYMENT RECPT#: 3236623
City of New Bedford
133 William St.
New Bedford MA 02740

DATE: 03/10/21 TIME: 07:29
CLERK: a450mmb DEPT:
CUSTOMER#: 0

COMMENT:

CHG: DPIDRV DPI DRIVEWAY PE 150.00

REVENUE:

1 03406000 454010 150.00

DPI - Driveway-Sidewalk Permit

CASH:

TW05 101009

Cash Treasurer Dep W 150.00

AMOUNT PAID: 150.00

PAID BY: W STANLEY ASPHALT SE
PAYMENT METH: CHECK

REFERENCE: MR2042

AMT TENDERED: 150.00
AMT APPLIED: 150.00
CHANGE: .00

ADDRESS: 4199 Acushnet Ave.

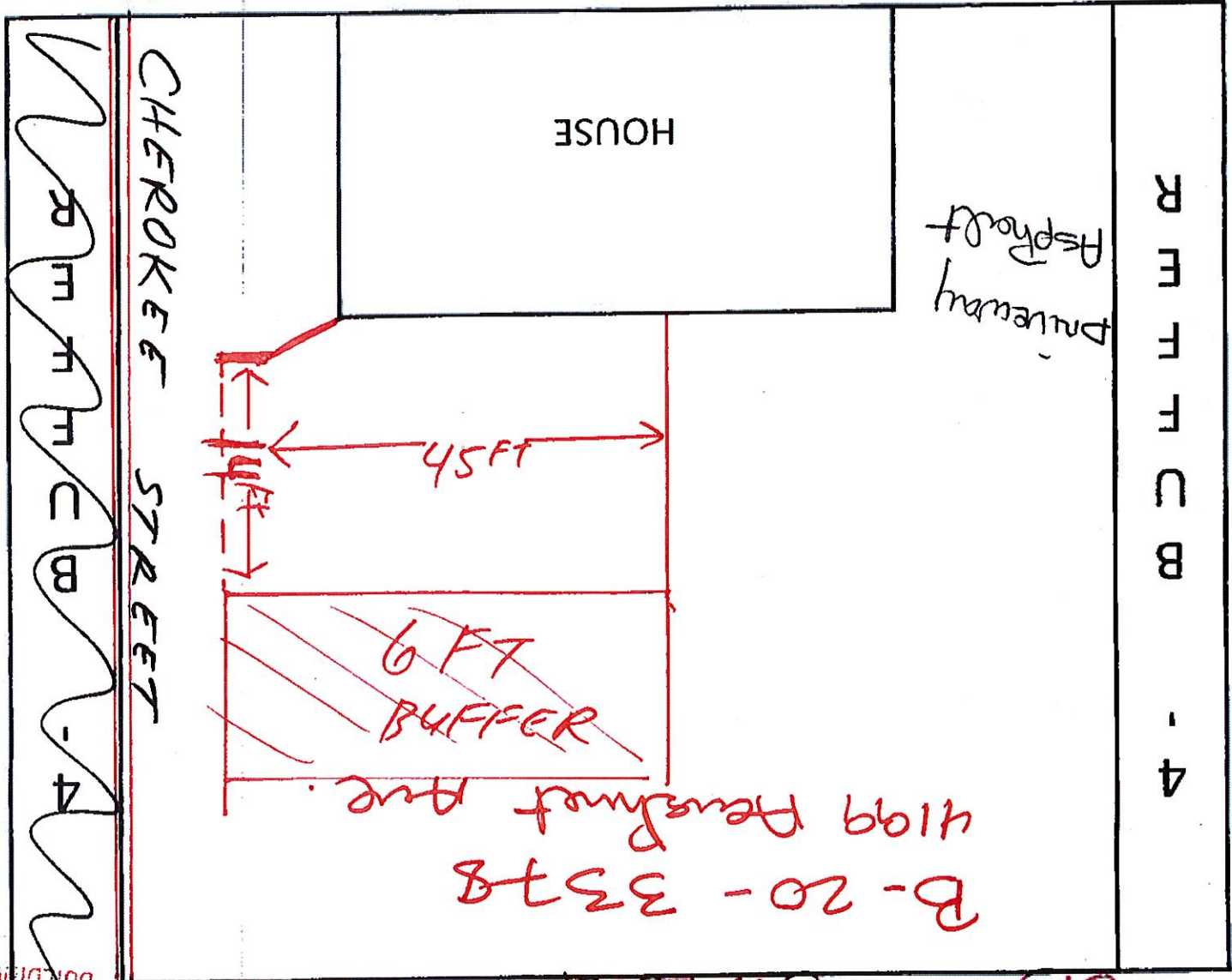

R E F U C B - 4

B-20-3378

DRIVEWAY REQUIREMENT 13' MIN 18' MAX

4/18/20

On Line

CMS

APPROVED
B-20-3378
BUILDING DEPARTMENT