



CITY OF NEW BEDFORD
MASSACHUSETTS
ENGINEERING- 508-979-1550

CONSTRUCTION OF
PAVED
SIDEWALK/ DRIVEWAY

Expires: 09.09.2009

Application No. 11735

Date: 09.01.2001

Property Owner: Carina Trust Tel: 508-345-9149

Address: 51 Norman St New Bedford MA 02744
Street City State zip code

The above hereby request permission to construct a paved: ☒ driveway / ☒ sidewalk
located at 51 Norman St, plot 12, lot 55 in accordance

Sidewalk	Dimensions	Driveway	Width (ft)
<input type="checkbox"/> Residential	<input checked="" type="checkbox"/> Residential	<input type="checkbox"/> Residential	<u>18' x 10'</u>
<input type="checkbox"/> Commercial	<input type="checkbox"/> Commercial	<input type="checkbox"/> Commercial	<u> </u>
<input type="checkbox"/> Bituminous Concrete	<input type="checkbox"/> Relocation / Widening	<input checked="" type="checkbox"/> Curb Removal	<u>14'</u>
<input type="checkbox"/> Concrete Full Width	<input checked="" type="checkbox"/> Concrete	<input type="checkbox"/> Concrete	<u>18' x 10'</u>
<input type="checkbox"/> Concrete w/ Grass Ribbon	<input type="checkbox"/> Bituminous Concrete	<input type="checkbox"/> Bituminous Concrete	<u> </u>
<input type="checkbox"/> Curb needed			

Comments: Remove 1 city tree, replace 3 trees, remove curbing - remove concrete sidewalk + grass within to install concrete driveway

Bonded Contractor: Dupe Inc Tel: 508-943-8088

Traffic Commission: Approved Rejected Date

 Signature

Building Dept. Approved (New Building)

☒ Approved - Bldg Permit # B-21-1875
 Rejected

Danny Ramonewicz
 Signature AK

Engineering Dept. Approved Rejected 09.24.2001 Date

Dennis Sauge
 Signature AK

Permit / Inspection fee of \$150.00 must accompany this application.

Special Requirements: Contractor to call 24 hrs. in advance for pre-inspection (prior to pouring). If curbing is removed, it must be returned in whole pieces within 24 hrs. to the D.P.L. City Yard on Liberty St. (btwn Parker St. & Durfee St.) accompanied with original curbing receipt.

PAID: \$ 150 Check # 6054

Stephanie Lamphere
Supervising Civil Engineer AK Print name: (property owner/representative)

By Dananda Jucir Signature: (property owner/representative)

MISCELLANEOUS PAYMENT RECEIPT# 3507279
City of New Bedford
133 William St.
New Bedford MA 02740

DATE: 09/01/21 TIME: 13:53
CLERK: a450cas DEPT:
CUSTOMER#: 0
CUSTOMER NAME:
COMMENT: DRIVEWAY #11735

CHARGES:
DPIDRV DPI DRIVEWAY PERMITS DRIVEWAY
#11735 150.00

REVENUE:
1 03406000 454010 150.00 D
PI - Driveway-Sidewalk Permit

CASH:
TW05 101009 150.00
Cash Treasurer Dep W

AMOUNT PAID: 150.00
PAID BY: DUPRE, INC
PAYMENT METHOD: CHECK
MR6054

REFERENCE:

AMT TENDERED: 150.00
AMT APPLIED: 150.00
CHANGE: .00



DUPRE, INC.
369 NASH ROAD
NEW BEDFORD, MA 02746
(508) 993-8088

DATE 9-1-2021

53-7064/2113

6054

PAY
TO THE
ORDER OF

BankFive
FALL RIVER, MA 02722

DOLLARS

150.00/100

FOR 51 *James H*

⑈006054⑈ ⑆2113706421⑆902184902⑈



Security Features

Details on back

Driveway Review Form

Submitted By: nb.dennis.souza

Submitted Time: 06/28/2021 10:05 AM

WO #: 21-013151

Date & Time: June 28, 2021 10:03 AM

DPI Inspector: DS

Bldg. Inspector: Carl Bizarro

Contractor: NOT LISTED

Granite Curb: Remove and return 18-ft.

Address: 51 Norman St

Owner: Carina Mut

Permit #: TB-21-1452 ¹⁸⁷⁵ 

Property

Plot #: 12 Lot #: 55

Permit Notes (Prop. Work): Open the curve, gate and driveway.

City Layout: 10-ft

Additonal Inspection Notes: 1. Must donate 3-trees for the removal of the existing healthy City owned tree. 2. Curb return above. 3. Remove 18-ftx10-ft cem.conc.SW and gras ribbon area. 3. Install new 18-ftx10-ft cem.conc.DW apron in accordance with the most current DPI Specs. **Note: Contact DPI Repair Office for tree donation information and to schedule the removal of existing tree.

CONDITIONALLY APPROVED

D.S.

8/24/2021

51 Norman St

Driveway Review

Address: 51 NORMAN STREET

DPI Inspector: [Signature]

Permit: TB-21-1452

City Layout: 10-ft

Sketch

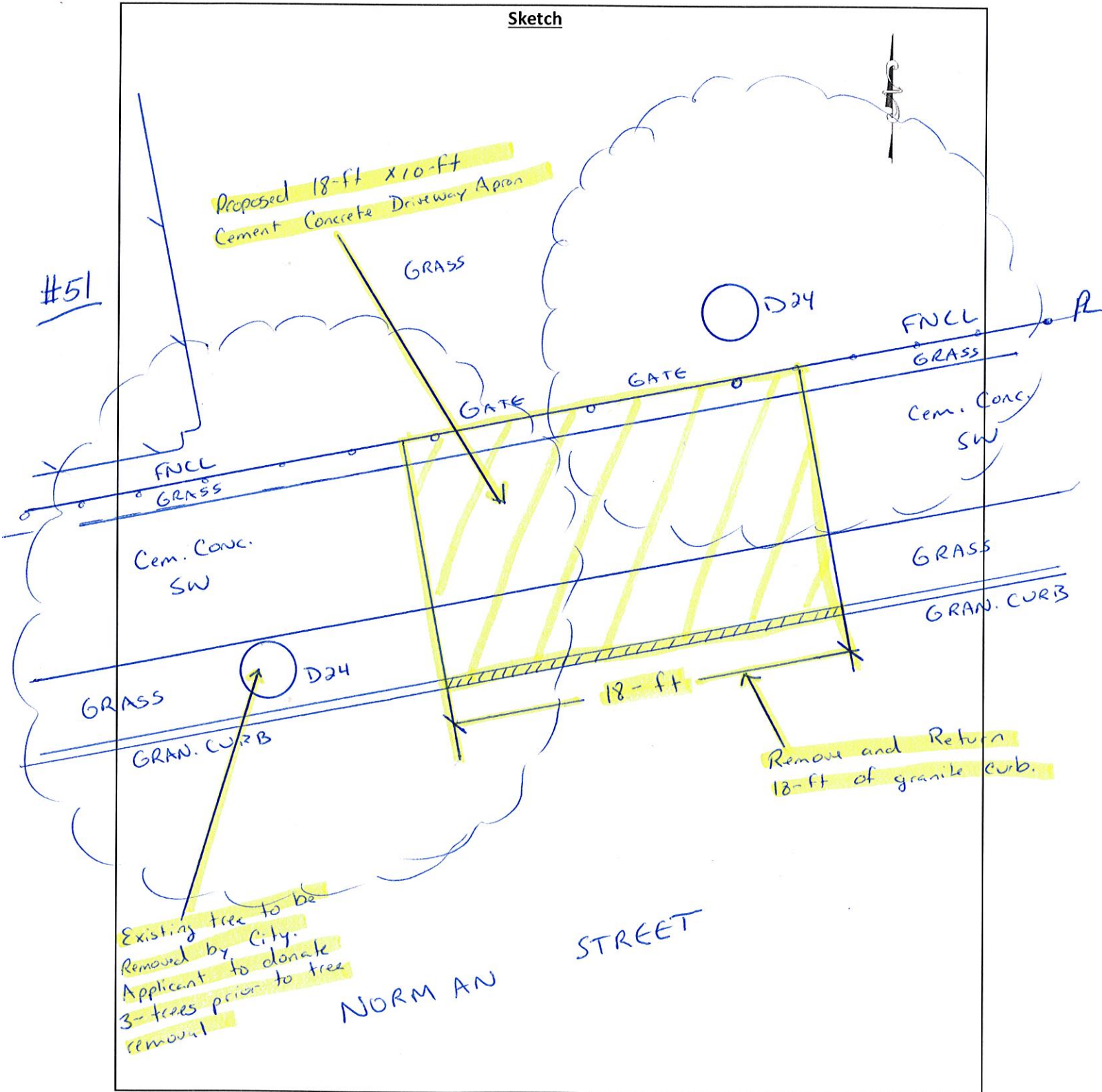



CITY OF NEW BEDFORD
Jonathan F. Mitchell, Mayor

Department of Public Infrastructure

Jamie Ponte
Commissioner

Water
Wastewater
Highways
Engineering
Cemeteries
Park Maintenance
Forestry
Energy

New Bedford Adopt-A-Tree Program Donation Procedure

1. Please call the DPI office at 508-979-1550 to check current pricing of the tree you have selected before submitting this form. Please keep in mind that the price may vary because the vendor sometimes has no stock for the tree species you desire and size available.
2. The total price you are given includes the purchase of the tree you have selected, delivery and labor.
3. Once the price is confirmed please sign and fill out the Donation Certificate in full.
4. Once completed please mail Certificate with check payable to City of New Bedford (1105 Shawmut Avenue New Bedford, MA 02746).
 - Once we receive your donation and certificate, we will contact you to set up a meeting at the proposed tree location to talk about the best possible location and plating timeline.

Thank You for investing in New Bedford's Urban Forest!

Please detach bottom half and mail back

New Bedford: Adopt-A-Tree Program Donation acknowledgement Certification

I, Carina Mut, resident of 51 Norman Street
Print Name Address
am making a donation to the New Bedford: Adopt-A-Tree Program for the purpose of promoting the beauty and ecological health of the City of New Bedford by contributing to the planting of (quantity) 3 city shade tree(s) for our enjoyment today and that of future generations. Enclosed is my check # 6049 made out to the "City of New Bedford" for the cost of the City's procurement in the amount of \$ 450.00.

I request that a TBD by City tree(s) be located at TBD by City.
Tree Type

Print Name: Carina Mut
Signature: Carina Mut

Date: 08-26-2021
Contact number: 508-345-9149



Commonwealth of Massachusetts

CITY OF NEW BEDFORD

City Hall, Room 308, 133 William Street New Bedford, MA 02740 (508) 979-1540



No. **B-21-1875**

8/25/2021

MSBC Sect. 110.14 - Any permit issued shall be deemed abandoned and invalid unless the work authorized by it shall have been commenced within six (6) months after its issuance.

FEE PAID: **\$30.00**

This certifies that **Rosemary/Joseph Dupre**

Contractor Lic. # **71846**

ParcelID **12-55**

owner/contractor has permission to: **Driveways - 30.00**

on: **51 NORMAN ST**

Providing that the person accepting this permit shall in every respect conform to the terms of application therefore on file in this office: to the provisions of the statute of the Commonwealth and to the by-laws of the City of New Bedford relating to the inspection, erection, enlarging, altering, raising, moving, repairing, or tearing down of a building.

Permit is issued subject to the following special requirements: (Restrictions)

CITY DEPARTMENT/COMMISSION COMMENTS

The following department/commission has expressed concern about the issuance of this permit. You are advised to contact that agency and resolve this matter.

Department/Commission: _____

BUILDING DEPARTMENT COMMENTS

: - Install new driveway according to approved plan

Engineering notes

1. Existing healthy, City tree exceeds the buffer zone for the new driveway. The tree must be removed for the proposed driveway location. Applicant shall take the following steps to arrange for the tree removal.
 - a. Must donate 3-trees to be planted on Norman Street (location of new plantings to be arranged between the City arborist and the applicant). Contact DPI Repair Office for more information about tree donations.
 - b. After deposit for tree donation is received DPI will schedule the removal of the existing City tree.
2. Remove and return 18-ft of granite curb.
3. Remove 18-ft x 10-ft cement concrete sidewalk and grass ribbon area.
3. Install new 18-ft x 10-ft x 6-in cement concrete driveway apron in accordance with the most current revision of the City of New Bedford DPI Construction Standards and Specifications.

***NOTE: Removal of additional sidewalk panels abutting the new driveway apron may be required to meet minimum and maximum slope requirements of the new cement concrete driveway apron.

YOUR AREA INSPECTOR IS: **Carl Bizarro**

Tel. (508) 979-1540 Between 8:00am - 9:00am



Department of Public Infrastructure

Jamie Ponte
Commissioner

Water
Wastewater
Highways
Engineering
Cemeteries
Park Maintenance
Forestry
Energy

CITY OF NEW BEDFORD

Jonathan F. Mitchell, Mayor

To Whom It May Concern:

I Caring Mut 51 Norman St., being
(Name) (Mailing Address)

Owner of property located at

51 Norman St.

Plot _____, Lot _____, hereby agree to allow Dupre, Inc.
(Name)

369 Nash Rd., New Bedford, to act on my behalf including affixing my
(Mailing Address)

signature in securing permit for:

☐ Sewer/Drain Service Permits
☐ Water Service Permits
☒ Driveway Installation Permits
☒ Sidewalk Installation Permits

I further agree to conform to, and abide by, All City rules and ask regulations applicable to the permit (s) being applied for:

Name Caring Mut
Signature

51 Norman St.
Address

6-30-2021 508-345-9149
Date Telephone Number