

APPLICATION/AGREEMENT

Permit # 89-2021

For Trench/Disturbance Permit within the City of New Bedford

Dig Safe: 20211106343Date: 3/17/2021

TO THE MAYOR AND CITY COUNCIL:

DISTURBANCE PERMIT/TRENCH SAFETY PERMIT

Permission is hereby requested to excavate the surface of: X City Property and/or X Private Property
Provide SketchLocation of Work: W. Rodney French Blv.Wking from Lucas St. to Calumet St. (including intersections)Relay Gas Main and ServicesWork will begin (weather permitting) on: March 31, 2021Applicant Name: Thomas Costa (ra)

Excavator(s) Name: _____

Company Name: Eversource

Hoisting Equipment License Number: _____

Grade: _____ Expiration Date: _____

Contact Number: 508-441-5143

Name & Contact Number of Insurer: _____

Competent Person on Work Site: ON FILEAPPROVED BY: Stephen CuptinDATE: 3-29-2021TITLE: Asst. City Engineer

This permit shall be posted at the work site, and shall remain until the work is completed. It is subject to inspection at all times.

Trenches must be maintained
weekly until final paving is
completedROADWAY CLOSURES WILL REQUIRE
AUTHORIZATION FROM THE
COMMISSIONER OF PUBLIC
INFRASTRUCTURE. TRAFFIC MANAGEMENT
PLANS MAY BE REQUIRED.PATCH REPAIR: Curb line to center of road
Adjust structures as needed. All existing
wheelchair ramps abutting final paving must be
ADA compliant and built in accordance with City
of New Bedford's Construction Standards. WCRs
must be installed prior to final paving.Permit only valid for six months
from date of approvalPATCH REPAIR(CONTINUED): existing bit. curb damaged during
construction or final pavement restoration must be
replaced in kind.

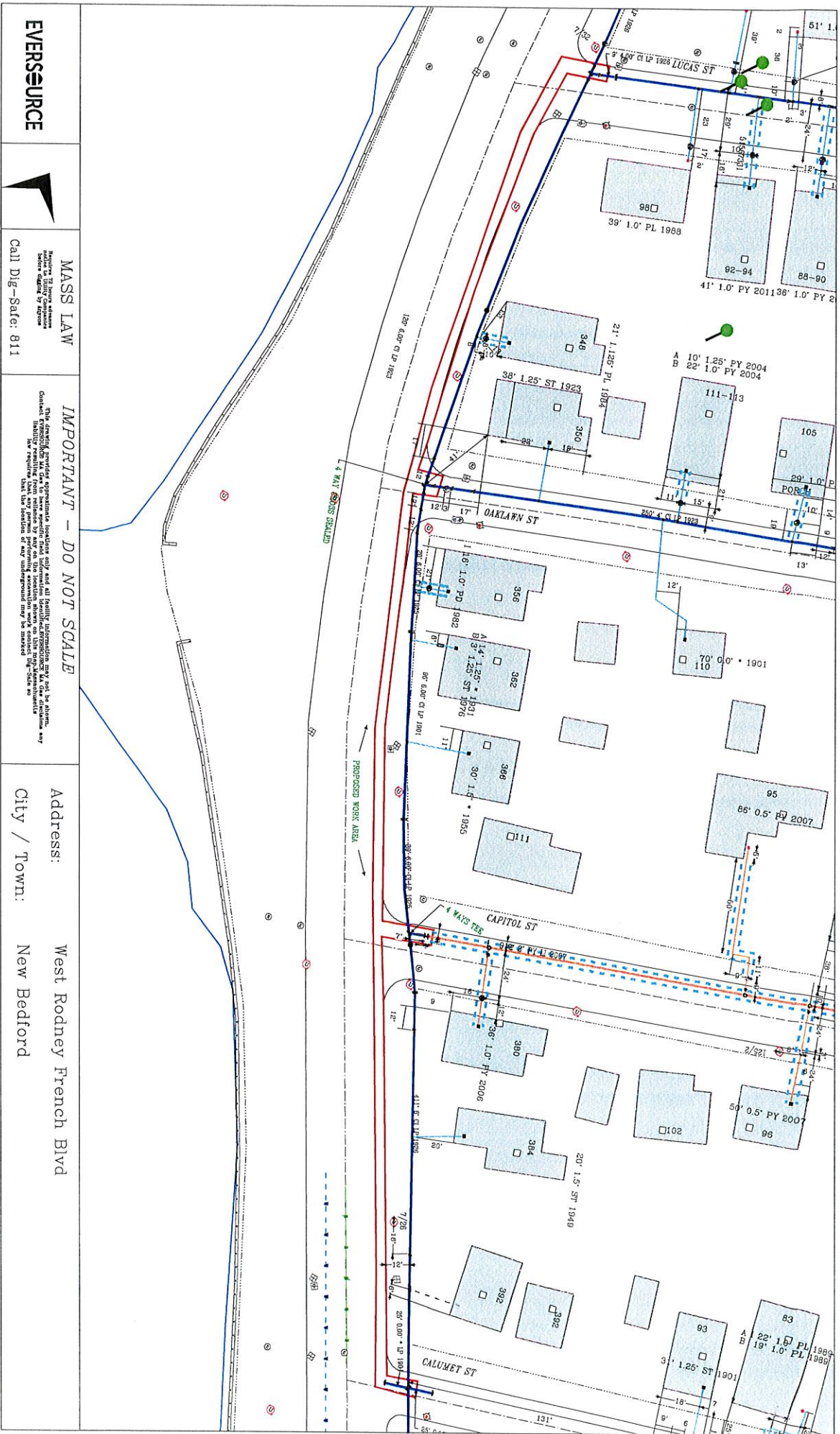

EVERSOURCE



MASS LAW
 Notice to Dig
 Call Dig-Safe: 811

IMPORTANT - DO NOT SCALE
 The drawing provides approximate locations only and all utility information may not be shown. Contact utility providers for exact locations. The location shown on this map does not constitute a warranty. The location shown on this map does not constitute a warranty. The location shown on this map does not constitute a warranty.

Address: West Rodney French Blvd
City / Town: New Bedford

EVERSOURCE, MA GAS
 One NSTAR Way
 Westwood, MA 02090
 Phone 1-800-592-2000

Date Plotted: 03/23/2021