

APPLICATION/AGREEMENT

For Trench/Disturbance Permit within the City of New Bedford

Permit # 87-2001
Dig Safe: 20211106875
Date: 3/18/2021

TO THE MAYOR AND CITY COUNCIL: DISTURBANCE PERMIT/TRENCH SAFETY PERMIT

Permission is hereby requested to excavate the surface of: ☒ City Property and/or ☒ Private Property

Provide Sketch

Location of Work: Rockdale Ave

Working from Lake St to Arnold St (Including intersections)

Relay Gas Main and Services

Work will begin (weather permitting) on: April 1, 2021

Applicant Name: Thomas Costa (mf)

Excavator(s) Name: _____

Company Name: Eversource

Hoisting Equipment License Number: _____

Grade: _____ Expiration Date: _____

Contact Number: 508-441-5143

Name & Contact Number of Insurer: _____

Competent Person on Work Site: ON FILE

APPROVED BY: Stephen Cuytse DATE: 3-29-2001

TITLE: _____

This permit shall be posted at the work site, and shall remain until the work is completed. It is subject to inspection at all times.

Trenches must be maintained weekly until
final paving is completed

ROADWAY CLOSURES WILL REQUIRE
AUTHORIZATION FROM THE
COMMISSIONER OF PUBLIC
INFRASTRUCTURE. TRAFFIC MANAGEMENT
PLANS MAY BE REQUIRED.

PATCH REPAIR: Curb line to center of road
Adjust structures as needed. All existing
wheelchair ramps abutting final paving must be
ADA compliant and built in accordance with City
of New Bedford's Construction Standards. WCRs
must be installed prior to final paving.

Permit only valid for six months
from date of approval

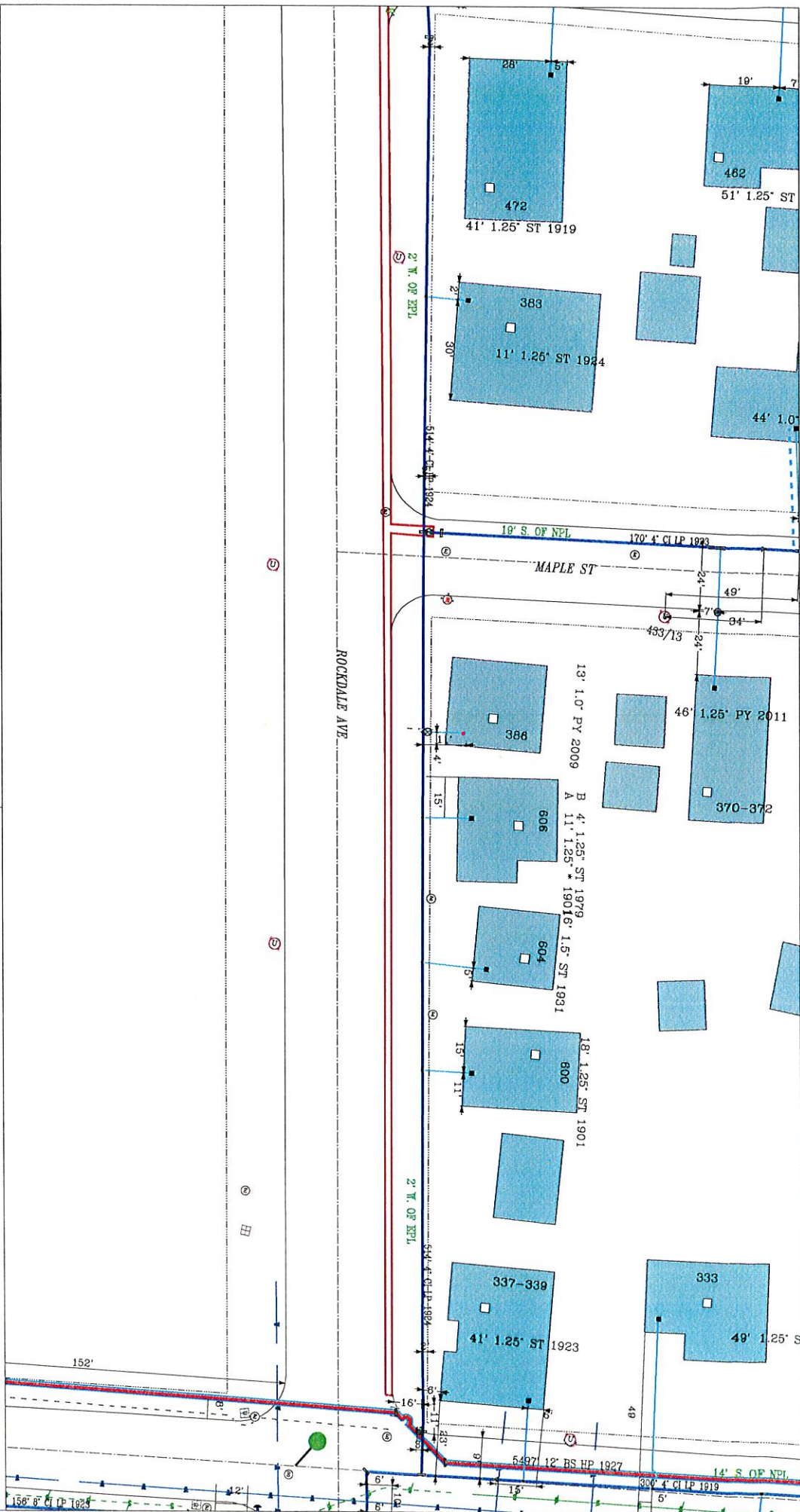

EVERSOURCE



MASS LAW

Regulate the location, design, construction, and maintenance of public utilities and structures. See Chapter 94A, § 27B. Call Dig-Safe: 811

IMPORTANT - DO NOT SCALE

This drawing provides approximate locations only and all facility information may not be shown. Contact Eversource at 1-800-456-6262 for more information. Do not scale this drawing. All dimensions are in feet. All dimensions are to the centerline of the structure. All dimensions are to the centerline of the structure. All dimensions are to the centerline of the structure.

Address:

City / Town:

Rockdale Ave 1

New Bedford

EVERSOURCE MA GAS
One NSTAR Way
Westwood, MA 02090
Phone 1-800-592-2000

Date Plotted: 03/26/2021

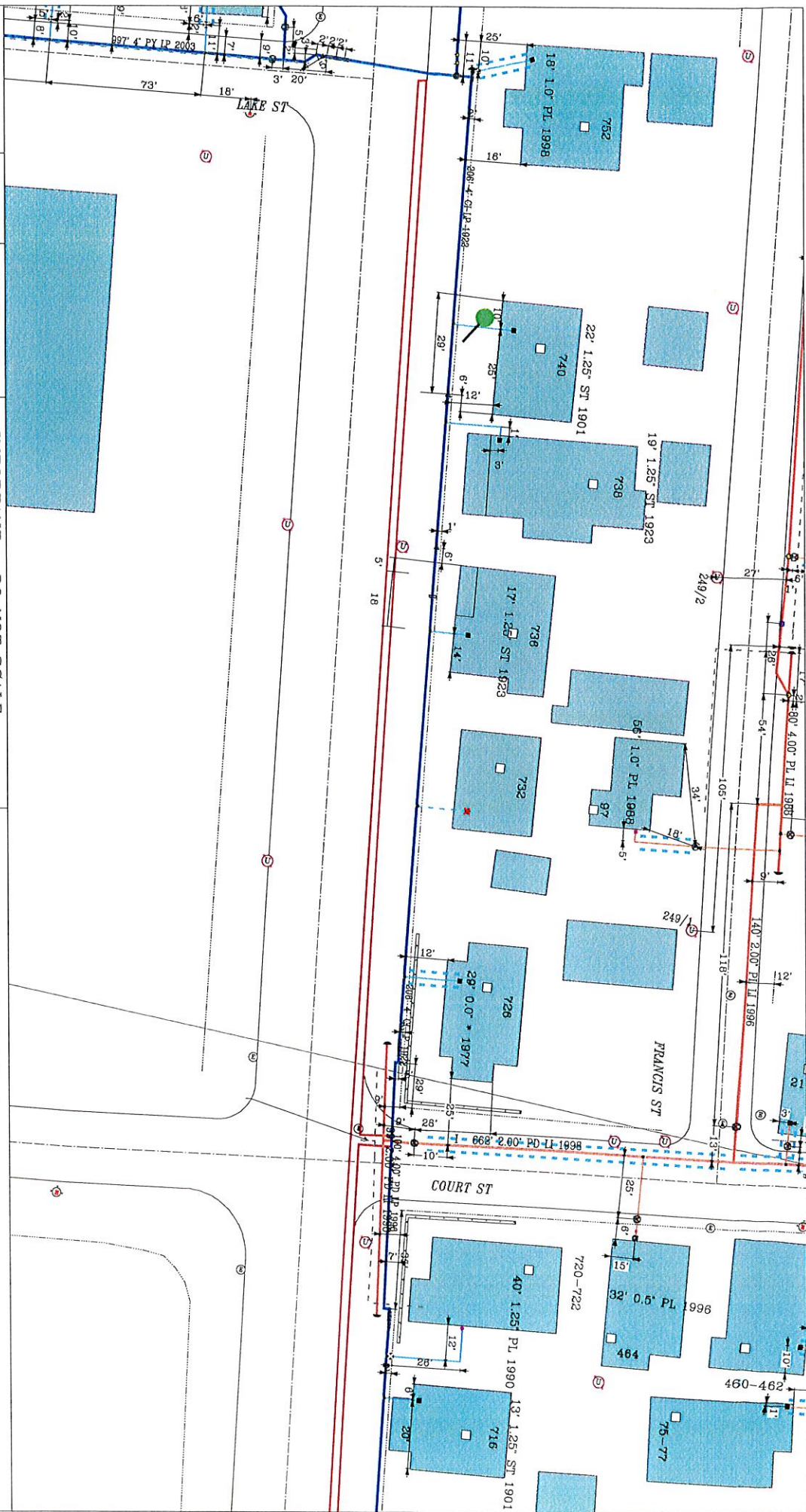

EVERSOURCE



MASS LAW
Requires 30 days advance notice to utility of proposed excavation or repair work.
Call Dig-Safe: 811

IMPORTANT - DO NOT SCALE
This drawing is a reproduction of a drawing made by a professional surveyor. It is not a field sketch. It is not to be used for any purpose other than the one for which it was prepared. It is not to be used for any purpose other than the one for which it was prepared. It is not to be used for any purpose other than the one for which it was prepared.

Address: Rockdale 4
City / Town: New Bedford

EVERSOURCE MA GAS
One NSTAR Way
Westwood, MA 02090
Phone 1-800-592-2000

Date Plotted: 03/26/2021