

APPLICATION/AGREEMENT

For Trench/Disturbance Permit within the City of New Bedford

Permit # 70-2021
Dig Safe: 20210804962
Date: 2/25/2021

TO THE MAYOR AND CITY COUNCIL: DISTURBANCE PERMIT/TRENCH SAFETY PERMIT

Permission is hereby requested to excavate the surface of: X City Property and/or X Private Property
Provide SketchLocation of Work: 403-405 W. Clinton St.Corner Property w/Rounds St.Gas Line Maintenance**THIS WORK HAS BEEN COMPLETED
WITHOUT PERMITS OR PRE-APPROVAL FROM D.P.I.**Work will begin (weather permitting) on: March 11, 2021Applicant Name: Kevin O'Sullivan (ra) Excavator(s) Name: _____Company Name: Eversource Hoisting Equipment License Number: _____

Grade: _____ Expiration Date: _____

Contact Number: 508-441-5817 Name & Contact Number of Insurer: _____Competent Person on Work Site: ON FILE APPROVED BY: Stephen Cupfuc DATE: 3-8-2021TITLE: Asst. City Engineer**This permit shall be posted at the work site, and shall remain until the work is completed. It is subject to inspection at all times.**Trenches must be maintained weekly until
final paving is completedROADWAY CLOSURES WILL REQUIRE
AUTHORIZATION FROM THE
COMMISSIONER OF PUBLIC
INFRASTRUCTURE. TRAFFIC MANAGEMENT
PLANS MAY BE REQUIRED.Permit only valid for three months
from date of approval

Final Patch Paving: final paving must
extend to the limits of the existing
gas trench patch at this location.
DO NOT PAVE A PATCH WITHIN
A PATCH. Must extend north limit of
patch to the gutter line and upgrade
WCRs to ADA compliance.



28' 1.0" PY 2017

ROUNDS ST

WEST CLINTON ST

EVERSOURCE

EVERSOURCE MA GAS
One NSTAR Way
Westwood, MA 02090
Phone 1-800-592-2000



MASS LAW

Requires 72 hours advance notice to Utility Companies before digging by anyone

Call Dig-Safe: 811

IMPORTANT - DO NOT SCALE

This drawing provides approximate locations only and all facility information may not be shown. Contact EVERSOURCE MA GAS to have specific field information identified. EVERSOURCE MA GAS disclaims any liability resulting from the reliance by any person on the location shown on this map. Massachusetts law requires that any person performing excavation work contact Dig-846 so that the location of any underground may be marked.

Address: 403 -405 W Clinton SP

City/Town: New Bedford 2/19/2021

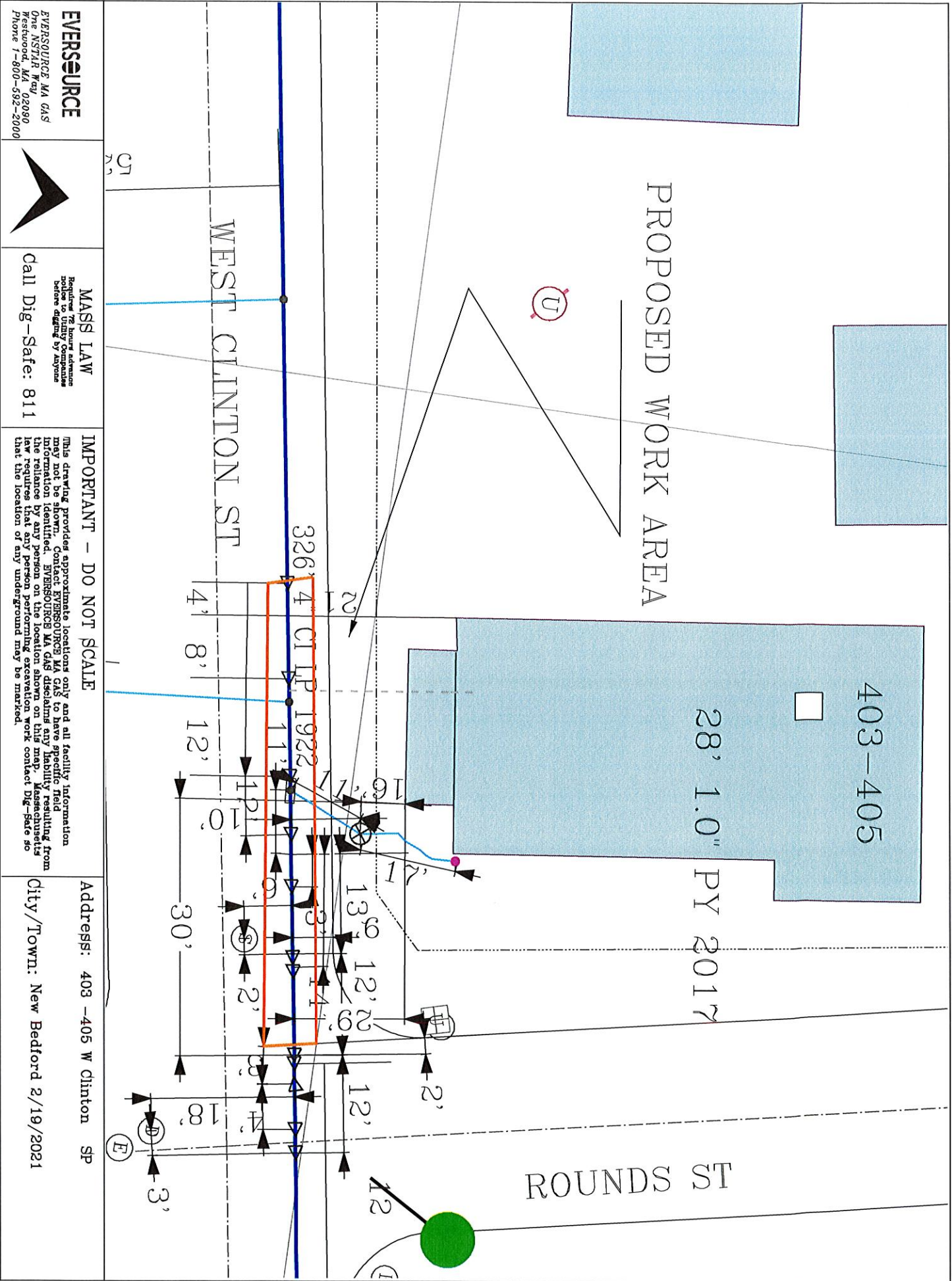

EVERSOURCE

EVERSOURCE MA GAS
One NSTAR Way
Bedford, MA 02090
Phone 1-800-582-2000



MASS LAW

Requires 72 hour advance notice to utility companies before digging by anyone

Call Dig-Safe: 811

IMPORTANT - DO NOT SCALE

This drawing provides approximate locations only and all facility information may not be shown. Contact EVERSOURCE MA GAS to have specific field locations marked. EVERSOURCE MA GAS is not responsible for any damage resulting from the reliance by any person on the location information shown on this drawing. The law requires that any person performing excavation work contact Dig-Safe so that the location of any underground may be marked.

Address: 403 -405 W Clinton St

City/Town: New Bedford 2/19/2021

Date Plotted: 02/19/2021