

APPLICATION/AGREEMENT

Permit # 69-2021

For Trench/Disturbance Permit within the City of New Bedford

Dig Safe: _____

Date: 2/26/2021

TO THE MAYOR AND CITY COUNCIL:

DISTURBANCE PERMIT/TRENCH SAFETY PERMIT

Permission is hereby requested to excavate the surface of: ☒ City Property and/or ☒ Private Property
Provide SketchLocation of Work: 8 Ward St.Clay St. - Harrison StGas Line MaintenanceWork will begin (weather permitting) on: March 12, 2021Applicant Name: Kevin O'Sullivan (ra)

Excavator(s) Name: _____

Company Name: Eversource

Hoisting Equipment License Number: _____

Grade: _____ Expiration Date: _____

Contact Number: 508-441-5817

Name & Contact Number of Insurer: _____

Competent Person on Work Site: ON FILEAPPROVED BY: Stephen CuppaDATE: 3-8-2021TITLE: Asst. City Engineer**This permit shall be posted at the work site, and shall remain until the work is completed. It is subject to inspection at all times.**Trenches must be maintained weekly until
final paving is completedROADWAY CLOSURES WILL REQUIRE
AUTHORIZATION FROM THE
COMMISSIONER OF PUBLIC
INFRASTRUCTURE. TRAFFIC MANAGEMENT
PLANS MAY BE REQUIRED.Permit only valid for three months
from date of approval

<p>EVERSOURCE EVERSOURCE MA GAS One NSTAR Way Needham, MA 02459 Phone 1-800-532-2000</p>		<p>MASS LAW Including 72 hours advance notice to utility companies before excavation work is started. Call to receive catalog of options</p>	<p>Call Dig-Safe: 811</p>
<p>IMPORTANT - DO NOT SCALE</p> <p>This drawing provides approximate locations only and all existing information is not intended to be used as a basis for any excavation work. No liability resulting from the reliance by any person on the location shown on this map. Massachusetts requires that any person performing excavation work contact Dig-Safe so that the location of any underground may be marked.</p>			
<p>Address:</p> <p>City/Town:</p>		<p>8 Ward St New Bedford</p>	

<p>EVERSOURCE EVERSOURCE MA GAS One NSTAR Way Needham, MA 02459 Phone 1-800-532-2000</p>		<p>MASS LAW Including 72 hours advance notice to utility companies before excavation work starting by August</p> <p>Call Dig-Safe: 811</p>	<p>IMPORTANT - DO NOT SCALE</p> <p>This drawing provides approximate locations only and all facility information must be verified by the excavator. Eversource MA Gas disclaims any liability resulting from the reliance by any person on the location shown on this map. Massachusetts law requires that any person performing excavation work contact Dig-Safe so that the location of any underground may be marked.</p>	<p>Address:</p> <p>City/Town:</p> <div style="border: 1px solid black; padding: 5px; width: fit-content;"> <p>8 Ward St New Bedford</p> </div>
--	---	---	---	---

<p>EVERSOURCE EVERSOURCE MA GAS One NSTAR Way Needham, MA 02459 Phone 1-800-532-2000</p>		<p>MASS LAW Including 72 hours advance notice to utility companies before excavation work starting by August</p> <p>Call Dig-Safe: 811</p>	<p>IMPORTANT - DO NOT SCALE</p> <p>This drawing provides approximate locations only and all facility information must be verified by the excavator. Eversource MA Gas disclaims any liability resulting from the reliance by any person on the location shown on this map. Massachusetts law requires that any person performing excavation work contact Dig-Safe so that the location of any underground may be marked.</p>	<p>Address:</p> <p>City/Town:</p> <div style="border: 1px solid black; padding: 5px; width: fit-content;"> <p>8 Ward St New Bedford</p> </div>
--	---	---	---	---

<p>EVERSOURCE EVERSOURCE MA GAS One NSTAR Way Needham, MA 02459 Phone 1-800-532-2000</p>		<p>MASS LAW Including 72 hours advance notice to utility companies before excavation work starting by August</p> <p>Call Dig-Safe: 811</p>	<p>IMPORTANT - DO NOT SCALE</p> <p>This drawing provides approximate locations only and all facility information must be verified by the excavator. Eversource MA Gas disclaims any liability resulting from the reliance by any person on the location shown on this map. Massachusetts law requires that any person performing excavation work contact Dig-Safe so that the location of any underground may be marked.</p>	<p>Address:</p> <p>City/Town:</p> <div style="border: 1px solid black; padding: 5px; width: fit-content;"> <p>8 Ward St New Bedford</p> </div>
--	---	---	---	---

<p>EVERSOURCE EVERSOURCE MA GAS One NSTAR Way Needham, MA 02459 Phone 1-800-532-2000</p>		<p>MASS LAW Including 72 hours advance notice to utility companies before excavation work starting by August</p> <p>Call Dig-Safe: 811</p>	<p>IMPORTANT - DO NOT SCALE</p> <p>This drawing provides approximate locations only and all facility information must be verified by the excavator. Eversource MA Gas disclaims any liability resulting from the reliance by any person on the location shown on this map. Massachusetts law requires that any person performing excavation work contact Dig-Safe so that the location of any underground may be marked.</p>	<p>Address:</p> <p>City/Town:</p> <div style="border: 1px solid black; padding: 5px; width: fit-content;"> <p>8 Ward St New Bedford</p> </div>
--	---	---	---	---

<p>EVERSOURCE EVERSOURCE MA GAS One NSTAR Way Needham, MA 02459 Phone 1-800-532-2000</p>		<p>MASS LAW Including 72 hours advance notice to utility companies before excavation work starting by August</p> <p>Call Dig-Safe: 811</p>	<p>IMPORTANT - DO NOT SCALE</p> <p>This drawing provides approximate locations only and all facility information must be verified by the excavator. Eversource MA Gas disclaims any liability resulting from the reliance by any person on the location shown on this map. Massachusetts requires that any person performing excavation work contact Dig-Safe so that the location of any underground may be marked.</p>	<p>Address:</p> <p>City/Town:</p> <div style="border: 1px solid black; padding: 5px; width: fit-content;"> <p>8 Ward St New Bedford</p> </div>
--	---	---	---	---

<p>EVERSOURCE EVERSOURCE MA GAS One NSTAR Way Needham, MA 02459 Phone 1-800-532-2000</p>		<p>MASS LAW Including 72 hours advance notice to utility companies before excavation work starting by August</p> <p>Call Dig-Safe: 811</p>	<p>IMPORTANT - DO NOT SCALE</p> <p>This drawing provides approximate locations only and all facility information must be verified by field inspection. Eversource MA Gas disclaims any liability resulting from the reliance by any person on the location shown on this map. Massachusetts requires that any person performing excavation work contact Dig-Safe so that the location of any underground may be marked.</p>	<p>Address:</p> <p>City/Town:</p> <div style="border: 1px solid black; padding: 5px; width: fit-content;"> <p>8 Ward St New Bedford</p> </div>
--	---	---	--	---

<p>EVERSOURCE EVERSOURCE MA GAS One NSTAR Way Needham, MA 02459 Phone 1-800-532-2000</p>		<p>MASS LAW Including 72 hours advance notice to utility companies before excavation work starting by August</p> <p>Call Dig-Safe: 811</p>	<p>IMPORTANT - DO NOT SCALE</p> <p>This drawing provides approximate locations only and all facility information must be verified by field inspection. Eversource MA Gas disclaims any liability resulting from the reliance by any person on the location shown on this map. Massachusetts requires that any person performing excavation work contact Dig-Safe so that the location of any underground may be marked.</p>	<p>Address:</p> <p>City/Town:</p> <div style="border: 1px solid black; padding: 5px; width: fit-content;"> <p>8 Ward St New Bedford</p> </div>
--	---	---	--	---

<p>EVERSOURCE EVERSOURCE MA GAS One NSTAR Way Needham, MA 02459 Phone 1-800-532-2000</p>		<p>MASS LAW Including 72 hours advance notice to utility companies before excavation work starting by August</p> <p>Call Dig-Safe: 811</p>	<p>IMPORTANT - DO NOT SCALE</p> <p>This drawing provides approximate locations only and all facility information must be verified by field inspection. Eversource MA Gas disclaims any liability resulting from the reliance by any person on the location shown on this map. Massachusetts requires that any person performing excavation work contact Dig-Safe so that the location of any underground may be marked.</p>	<p>Address:</p> <p>City/Town:</p> <div style="border: 1px solid black; padding: 5px; width: fit-content;"> <p>8 Ward St New Bedford</p> </div>
--	---	---	--	---

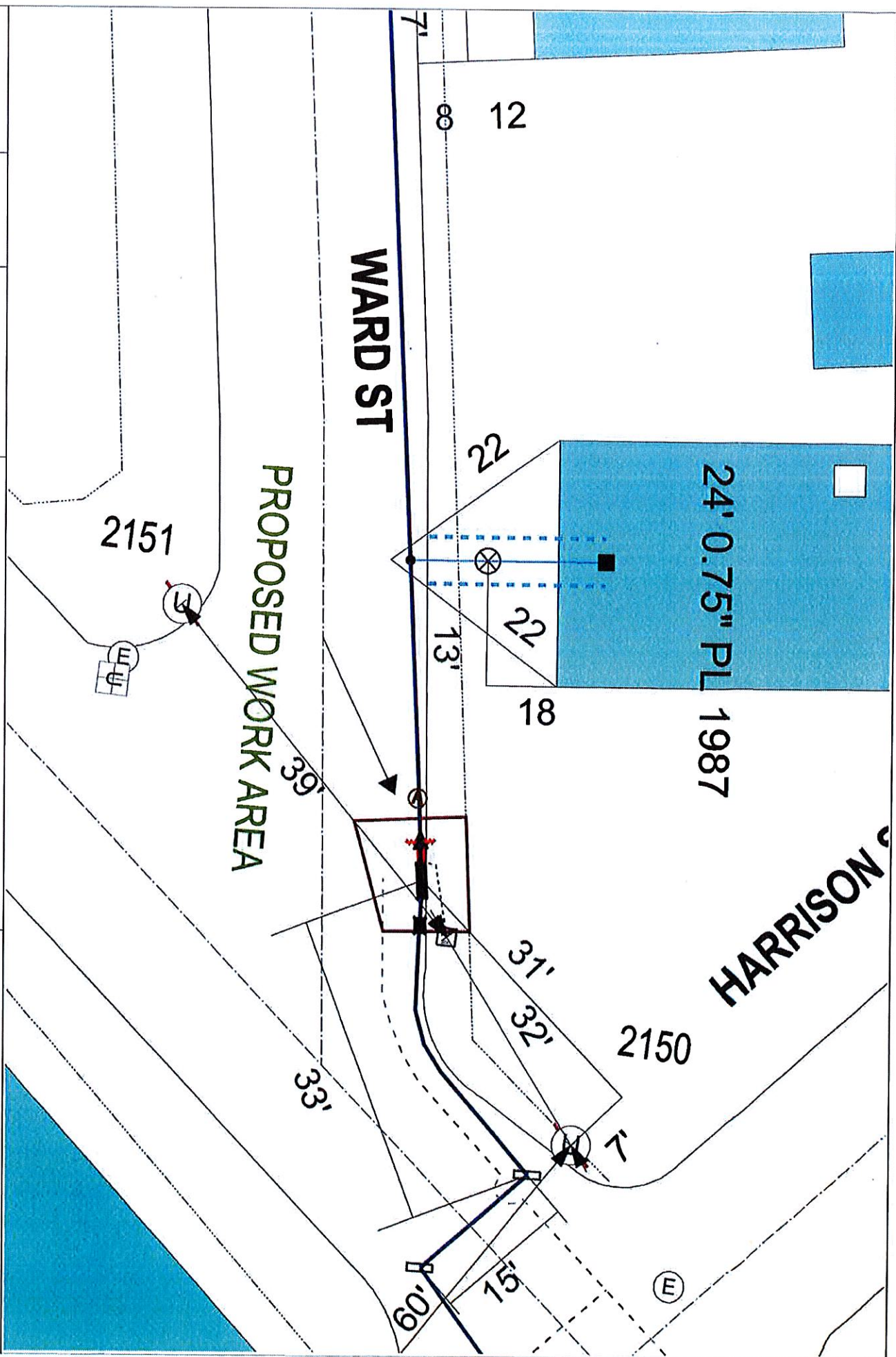

EVERSOURCE
EVERSOURCE MA GAS
One NSTAR Way
Westwood, MA 02090
Phone 1-800-582-2000



MASS LAW
Requires 72 hour advance
notice to be given
before digging by anyone
Call Dig-Safe: 811

IMPORTANT - DO NOT SCALE
This drawing provides approximate locations only and all facility information
may not be shown. Contact EVERSOURCE MA GAS to have specific location
information identified. EVERSOURCE MA GAS disclaims any liability resulting from
the reliance by any person on the location shown on this map. Massachusetts
law requires that any person performing excavation work contact Dig-Safe so
that the location of any underground may be marked.

Address: 8 WardSt ab
City/Town: NewBedford 2/10/21