

APPLICATION/AGREEMENT

For Trench/Disturbance Permit within the City of New Bedford

Permit # 608-2021

Dig Safe:

Date: 2/26/2021

TO THE MAYOR AND CITY COUNCIL:

DISTURBANCE PERMIT/TRENCH SAFETY PERMIT

Permission is hereby requested to excavate the surface of: X City Property and/or X Private Property

Provide Sketch

Location of Work: 627 Tarklin Hill Rd

Kings Hwy -

Gas Line Maintenance

Work will begin (weather permitting) on: March 12, 2021

Applicant Name: Kevin O'Sullivan (ra)

Excavator(s) Name: \_\_\_\_\_

Company Name: Eversource

Hoisting Equipment License Number: \_\_\_\_\_

Grade: \_\_\_\_\_ Expiration Date: \_\_\_\_\_

Contact Number: 508-441-5817

Name & Contact Number of Insurer: \_\_\_\_\_

Competent Person on Work Site: ON FILE

APPROVED BY: Stephen Cugtan DATE: 3-2-2021

TITLE: Asst. City Engineer

This permit shall be posted at the work site, and shall remain until the work is completed. It is subject to inspection at all times.

Trenches must be maintained weekly until  
final paving is completed

ROADWAY CLOSURES WILL REQUIRE  
AUTHORIZATION FROM THE  
COMMISSIONER OF PUBLIC  
INFRASTRUCTURE. TRAFFIC MANAGEMENT  
PLANS MAY BE REQUIRED.

Permit only valid for three months  
from date of approval

Date Plotted: 02/10/2021



MA78203260  
Wo4064296

Locate and Raise T.S.

If TS cannot be located  
install 2W-4A TS on 4"  
coated steel.

X = Kings Highway +  
Lambeth St

Locate and Raise T.S.

If TS cannot be located  
install 2W-4A TS on 4"  
coated steel.

X = Kings Highway +  
Lambeth St

Locate and Raise T.S.

If TS cannot be located  
install 2W-4A TS on 4"  
coated steel.

X = Kings Highway +  
Lambeth St

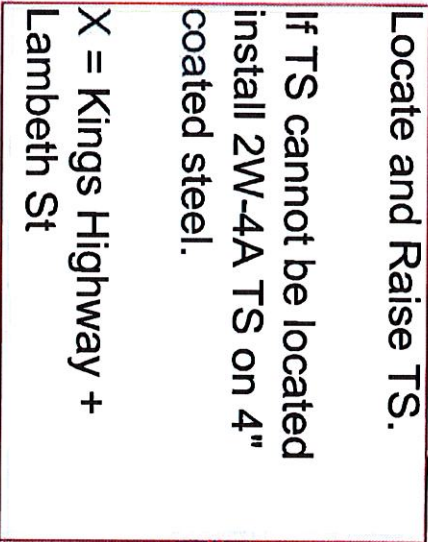

**EVERSOURCE**  
EVERSOURCE MA 02093  
One NSTAR Way  
Westwood, MA 02093  
Phone 1-800-592-2

**EVERSOURCE**  
EVERSOURCE MA 02093  
One NSTAR Way  
Westwood, MA 02093  
Phone 1-800-592-2



requires 72 hours advance notice to Utility Companies before digging by any

requires 72 hours advance notice to Utility Companies before digging by any

**IMPORTANT - DO NOT SCALE**

**IMPORTANT - DO NOT SCALE**

Address:  
City/Town:

Address:  
City/Town:

**627 Tarklin Hill Rd,  
New Bedford**



MA78203260  
Wo4064296

Locate and Raise T.S.  
If TS cannot be located  
install 2W-4A TS on 4"  
coated steel.  
X = Kings Highway +  
Lambeth St

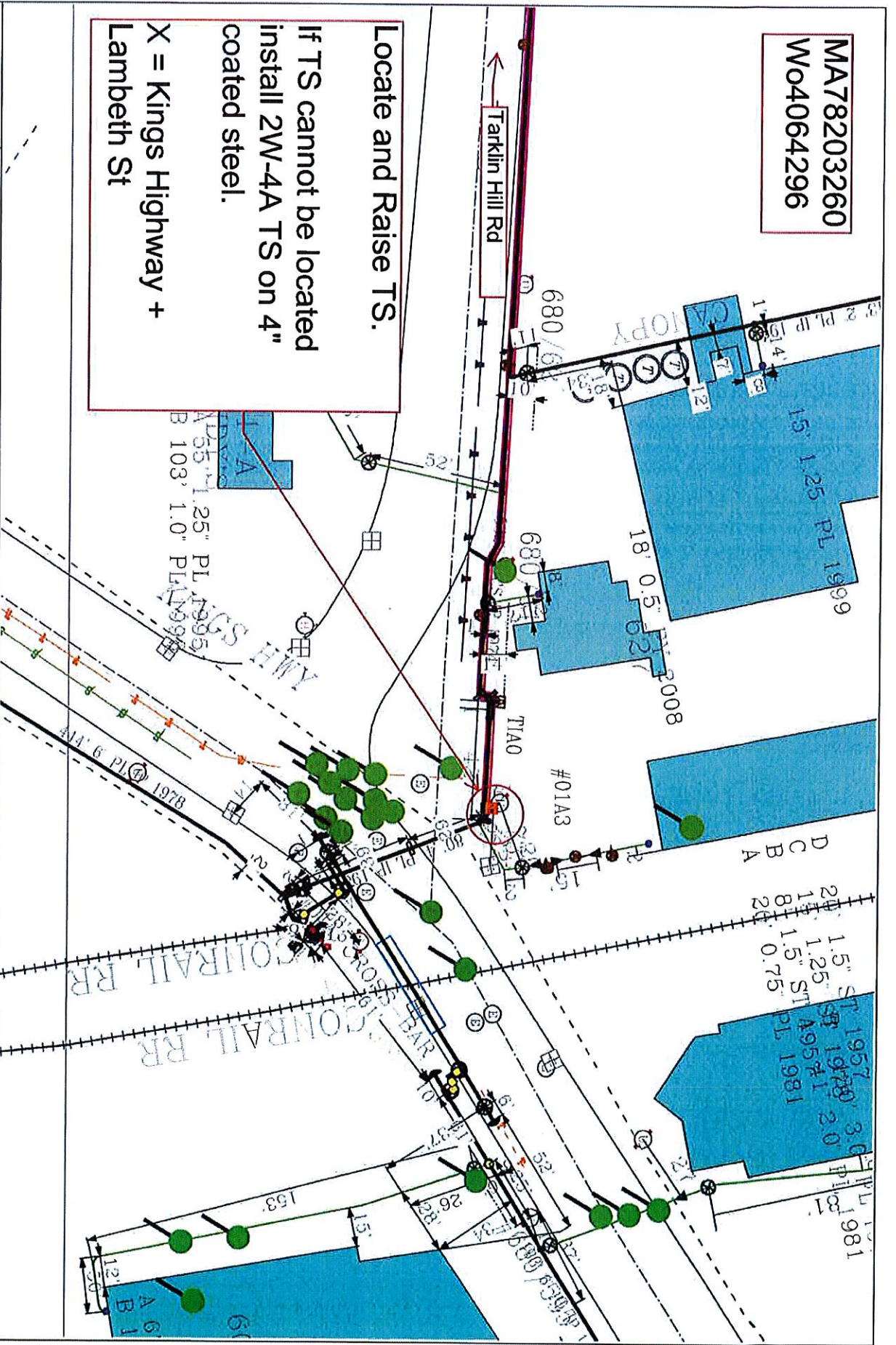

**EVERSOURCE**

EVERSOURCE MA GAS  
One NSTAR Way  
Bedford, MA 01730  
Phone 781-880-5323-2000



**MASS LAW**

Before any excavation  
work is begun, the  
owner must obtain  
a permit from the  
local authority having  
jurisdiction over the  
work.

Call Dig-Safe: 811

**IMPORTANT - DO NOT SCALE**

This drawing provides approximate locations only and all facility information may not be shown. Contact EVERSOURCE MA GAS to have specific field information identified. EVERSOURCE MA GAS disclaims any liability resulting from the reliance by any person on the location shown on this map. Massachusetts law requires that any person performing excavation work contact Dig-Safe so that the location of any underground may be marked.

Address:

City/Town:

627 Tarklin Hill Rd,  
New Bedford

Date Plotted: 02/04/2021



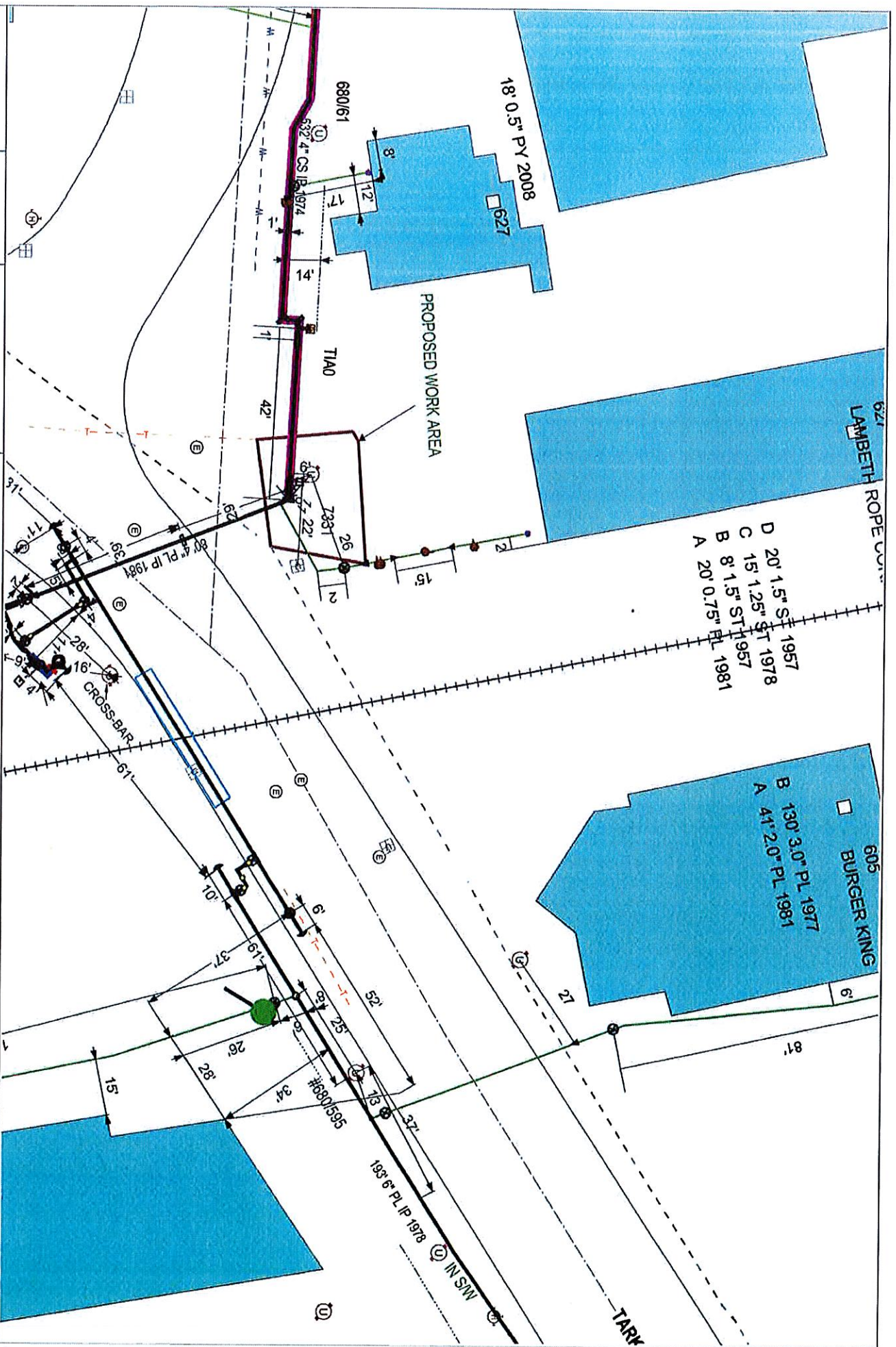

- D 20' 1.5" ST 1957
- C 15' 1.25" ST 1978
- B 8' 1.5" ST 1957
- A 20' 0.75" PL 1981

- 605 BURGER KING
- B 130' 3.0" PL 1977
- A 41' 2.0" PL 1981

**EVERSOURCE**

EVERSOURCE MA GAS  
One NSTAR Way  
Westwood, MA 02090  
Phone 1-800-692-2000



**MASS LAW**

Requires 72 hours advance notice to utility companies before digging or anyone

Call Dig-Safe: 811

**IMPORTANT - DO NOT SCALE**

This drawing provides approximate locations only and all facility information may not be shown. Contact EVERSOURCE MA GAS to have specific field information confirmed. EVERSOURCE MA GAS disclaims any liability resulting from the reliance by any person on the location of any underground utility. Massachusetts law requires that any person performing excavation work contact Dig-Safe so that the location of any underground may be marked.

Address: 627 Tarkinhill ab

City/Town: New Bedford 2/10/21

Date Plotted: 02/10/2021