

APPLICATION/AGREEMENT

Permit # 60.2021

For Trench/Disturbance Permit within the City of New Bedford

Dig Safe:

Date: 2/26/2021

TO THE MAYOR AND CITY COUNCIL:

DISTURBANCE PERMIT/TRENCH SAFETY PERMIT

Permission is hereby requested to excavate the surface of: ☒ City Property and/or ☒ Private Property

Provide Sketch

Location of Work: 1202 Phillips RdVentura Ln - Dead EndGas Line MaintenanceWork will begin (weather permitting) on: March 12, 2021Applicant Name: Kevin O'Sullivan (ra)

Excavator(s) Name: _____

Company Name: Eversource

Hoisting Equipment License Number: _____

Grade: _____ Expiration Date: _____

Contact Number: 508-441-5817

Name & Contact Number of Insurer: _____

Competent Person on Work Site: ON FILEAPPROVED BY: Stephen Cupitan DATE: 3-2-2021TITLE: Asst. City Engineer

This permit shall be posted at the work site, and shall remain until the work is completed. It is subject to inspection at all times.

ROADWAY CLOSURES WILL REQUIRE
AUTHORIZATION FROM THE
COMMISSIONER OF PUBLIC
INFRASTRUCTURE. TRAFFIC MANAGEMENT
PLANS MAY BE REQUIRED.

Trenches must be maintained weekly until
final paving is completed

MA78539126
W040699945

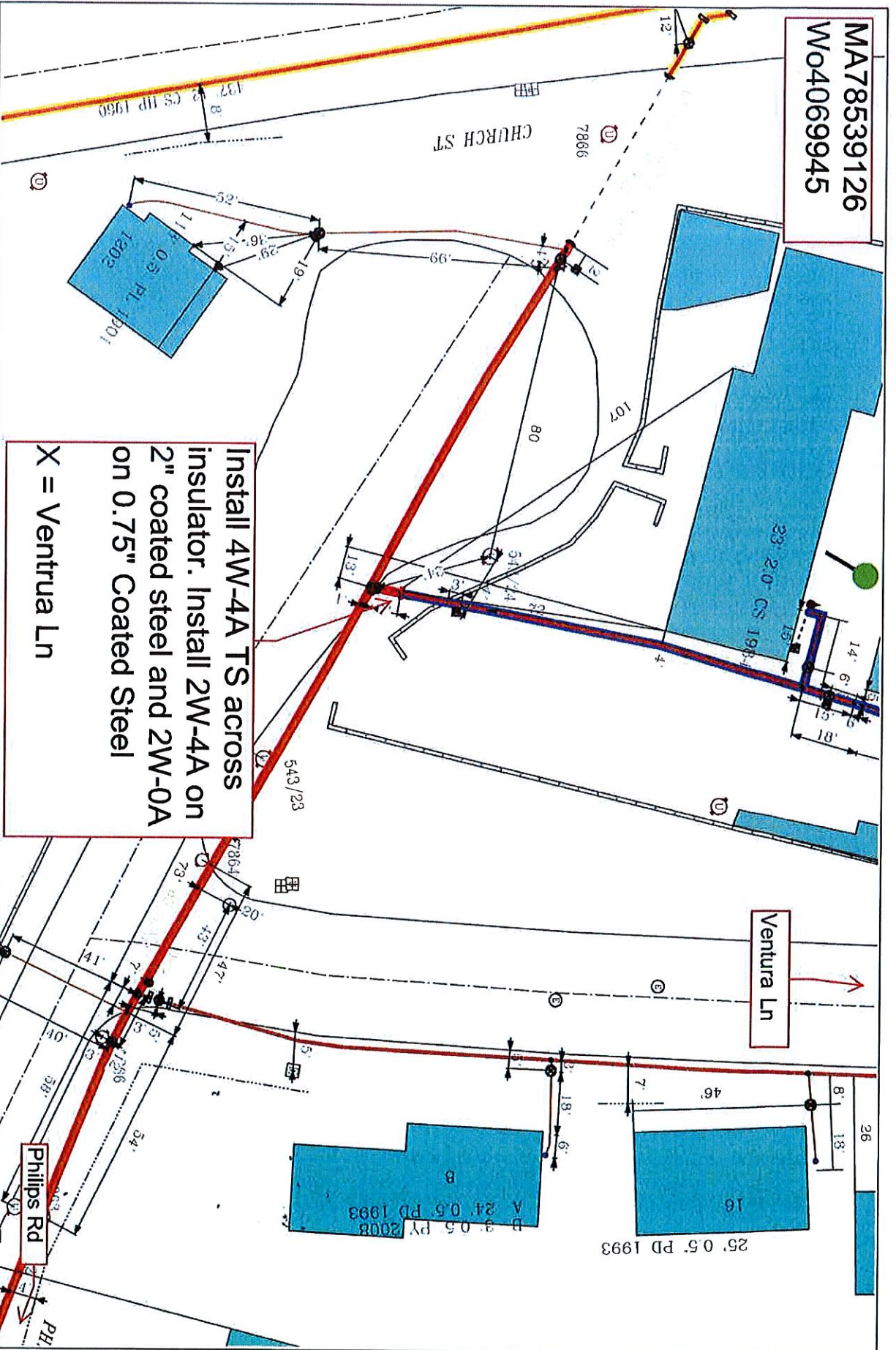

Install 4W-4A TS across
insulator. Install 2W-4A on
2" coated steel and 2W-0A
on 0.75" Coated Steel
X = Ventura Ln

IMPORTANT - DO NOT SCALE

This drawing provides approximate locations only and all facility information may not be shown. EVERSOURCE MA GAS does not assume any liability resulting from the reliance by any person on the location shown on this map. Massachusetts law requires that any person performing excavation work contact Dig-Safe so that the location of any underground may be marked.

Address:

1202 Philips Rd,
New Bedford

City/Town:

New Bedford

MASS LAW
Indicates the location of
any underground utility
before digging by anyone

call Dig-Safe: 811

EVERSOURCE
EVERSOURCE MA GAS
One NSTAR Way
Westwood, MA 02090
Phone 1-800-332-2000



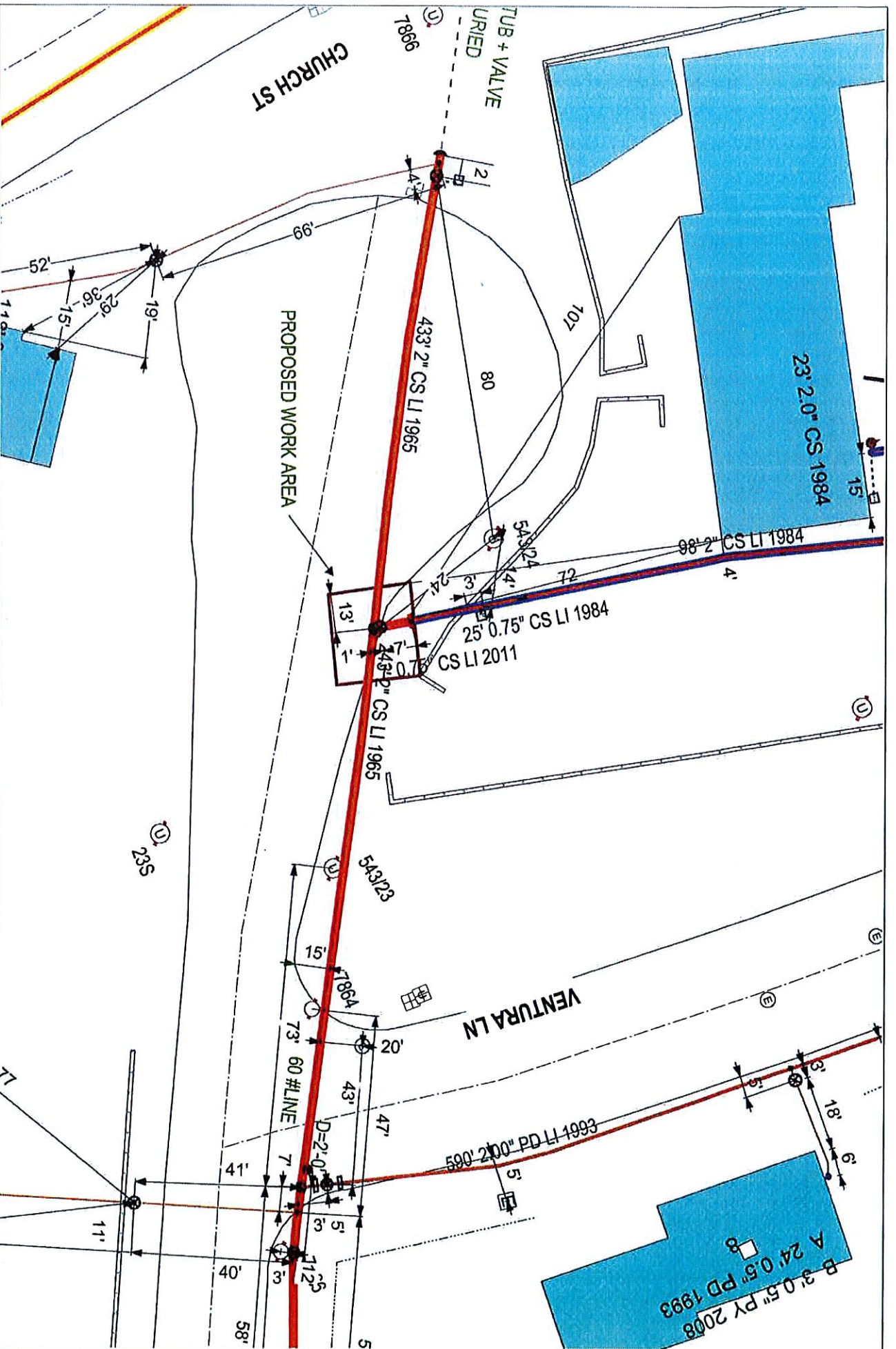

EVERSOURCE

EVERSOURCE MA GAS
One NSTAR Way
Westwood, MA 02090
Phone 1-800-652-2000

MASS LAW

Requires 72 hours advance notice to Utility Companies before digging by anyone

Call Dig-Safe: 811

IMPORTANT - DO NOT SCALE

This drawing provides approximate locations only and all facility information must be confirmed by the owner. Eversource MA Gas does not warrant the information identified. Eversource MA Gas disclaims any liability resulting from the reliance by any person on the location shown on this map. Massachusetts law requires that any person performing excavation work contact Dig-Safe so that the location of any underground may be marked.

Address: 1202 Phillips Rd ab

City/Town: New Bedford 2/10/21

Date Plotted: 02/10/2021