

TO THE MAYOR AND CITY COUNCIL:                      DISTURBANCE PERMIT/TRENCH SAFETY PERMIT

Permission is hereby requested to excavate the surface of:   X   City Property                      and/or   X   Private Property  
Provide Sketch

Location of Work:   111 Sylvia St.   *Lead & compliance*  
*Corner Property with Belleville Ave. to Brighton St*  
Gas Line Maintenance

Work will begin (weather permitting) on:   December 15, 2021

Applicant Name:   Kevin O'Sullivan (ra)                      Excavator(s) Name:   \_\_\_\_\_

Company Name:   Eversource                      Hoisting Equipment License Number:   \_\_\_\_\_  
Grade:   \_\_\_\_\_                      Expiration Date:   \_\_\_\_\_

Contact Number:   508-441-5817                      Name & Contact Number of Insurer:   \_\_\_\_\_

Competent Person on Work Site:   ON FILE                      APPROVED BY:   *Stephen Caputo*                      DATE:   12-9-2021

TITLE:   *Asst. City Engineer*

**This permit shall be posted at the work site, and shall remain until the work is completed. It is subject to inspection at all times.**

ROADWAY CLOSURES WILL REQUIRE  
AUTHORIZATION FROM THE  
COMMISSIONER OF PUBLIC  
INFRASTRUCTURE. TRAFFIC MANAGEMENT  
PLANS MAY BE REQUIRED.

Trenches must be maintained  
weekly until final paving is  
completed

Permit only valid for three months  
from date of approval

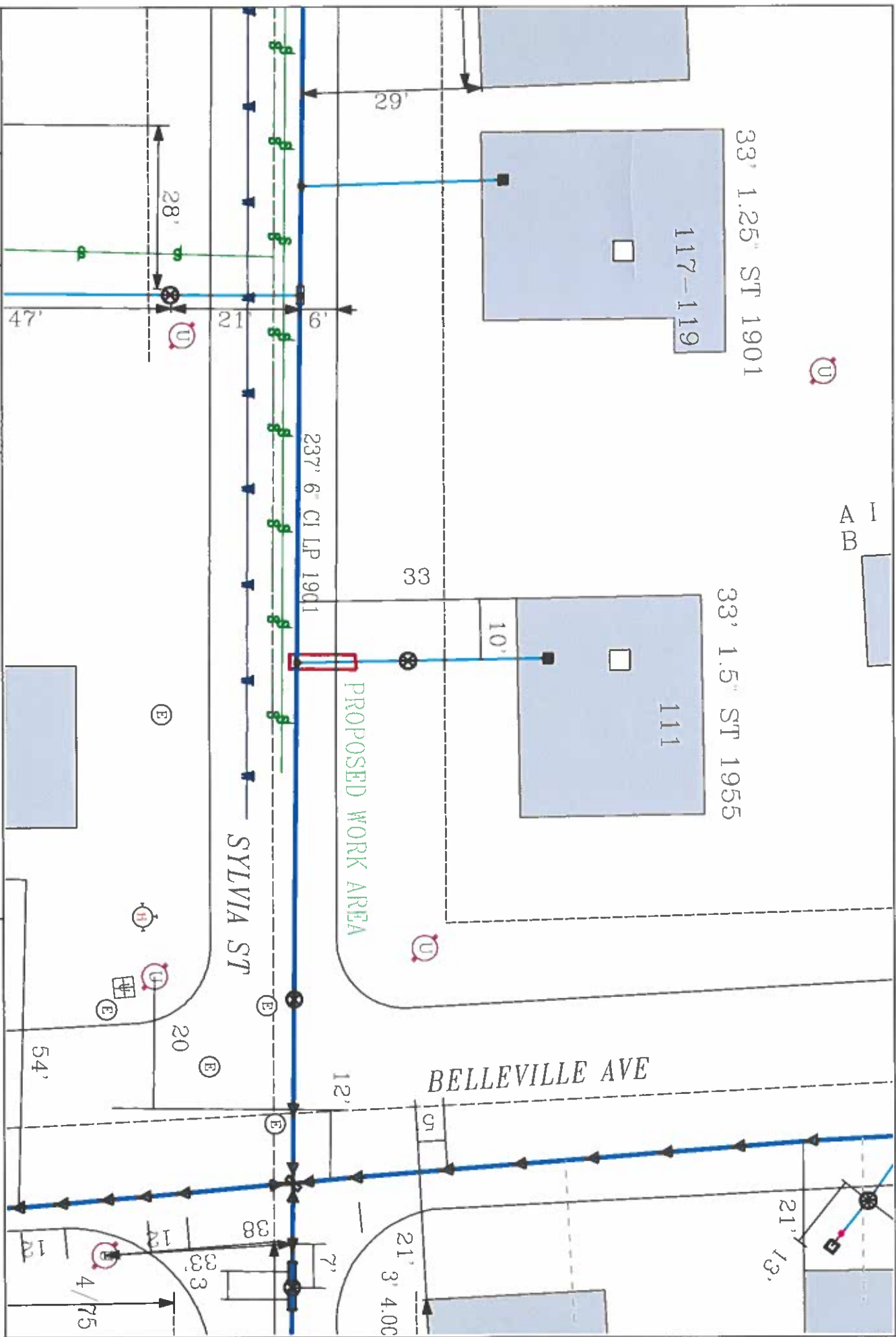

A I  
B

33' 1.25" ST 1901

117-119

33' 1.5" ST 1955

111

237' 6" CL LP 1901

PROPOSED WORK AREA

SYLVIA ST

BELLEVILLE AVE

**EVERSOURCE**

EVERSOURCE MA GAS  
One NSTAR Way  
Westwood, MA 02090  
Phone 1-800-582-2000



**MASS LAW**

Engineer to verify all utility locations  
before digging by digger

Call Dig-Safe: 811

**IMPORTANT - DO NOT SCALE**

This drawing provides approximate locations only and all facility information may not be shown. Contact EVERSOURCE MA GAS to have specific field information identified. EVERSOURCE MA GAS disclaims any liability resulting from the reliance by any person on the location shown on this map. EVERSOURCE MA GAS requires that any person performing excavation work contact Dig-Safe to that the location of any underground may be marked.

Address: 111 Sylvia St

City/Town: New Bedford CD

Date Plotted: 11/29/2021