

APPLICATION/AGREEMENT

Permit # 5AL-2021

For Trench/Disturbance Permit within the City of New Bedford

Dig Safe: 20214307814Date: 10/28/2021

TO THE MAYOR AND CITY COUNCIL:

DISTURBANCE PERMIT/TRENCH SAFETY PERMIT

Permission is hereby requested to excavate the surface of: X City Property and/or X Private Property
Provide SketchLocation of Work: 701 Pine Hill Dr.complianceHolly Tree Ln. - Valley Rd.Lead a wallGas Line MaintenanceWork will begin (weather permitting) on: November 12, 2021Applicant Name: Kevin O'Sullivan (ra)

Excavator(s) Name: _____

Company Name: Eversource

Hoisting Equipment License Number: _____

Grade: _____ Expiration Date: _____

Contact Number: 508-441-5817

Name & Contact Number of Insurer: _____

Competent Person on Work Site: ON FILEAPPROVED BY: Stephen CiptarDATE: 12-9-2021TITLE: Asst. City Engineer**This permit shall be posted at the work site, and shall remain until the work is completed. It is subject to inspection at all times.**

ROADWAY CLOSURES WILL REQUIRE

AUTHORIZATION FROM THE

COMMISSIONER OF PUBLIC

INFRASTRUCTURE, TRAFFIC MANAGEMENT

PLANS MAY BE REQUIRED.

Trenches must be maintained

weekly until final paving is

completed

Permit only valid for three months

from date of approval

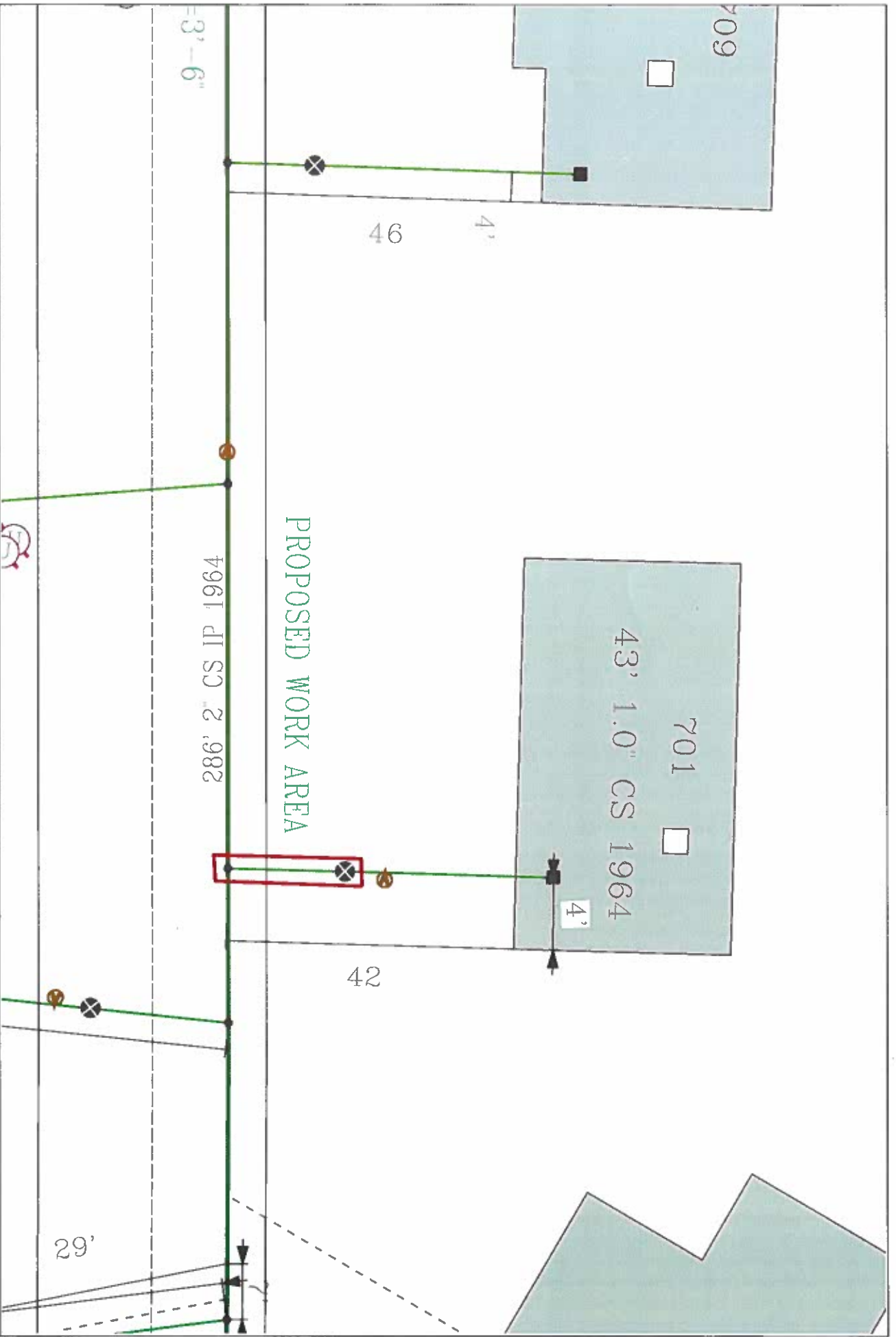

PROPOSED WORK AREA

4961 DI SJ 2.982

3'-6"

709

701

43' 1.0" CS 1964

4'

42

29'

EVERSOURCE

EVERSOURCE MA GAS
One NSTAR Way
Westwood, MA 02090
Phone 1-800-692-2000

MASB LAW

Requires 72 hour advance
notice to be given
before digging by anyone

call Dig-Safe: 811

IMPORTANT - DO NOT SCALE

This drawing provides approximate locations only and all facility information may not be shown. Contact EVERSOURCE MA GAS to have specific field information identified. EVERSOURCE MA GAS disclaims any liability resulting from the reliance by any person on the location shown on this map. Massachusetts law requires that any person performing excavation work contact Dig-Safe so that the location of any underground may be marked.

Address: 701 Pine Hill Dr

City/Town: New Bedford

Date Plotted: 10/27/2021