

APPLICATION/AGREEMENT
For Trench/Disturbance Permit within the City of New Bedford

Permit # 595-2021
Dig Safe: 20214307817
Date: 10/28/2021

TO THE MAYOR AND CITY COUNCIL: DISTURBANCE PERMIT/TRENCH SAFETY PERMIT

Permission is hereby requested to excavate the surface of: X City Property and/or X Private Property
Provide Sketch

Location of Work: 11 Pine Hill Ct. compliance
Pine Hill Dr. - terminals class street
Gas Line Maintenance

Work will begin (weather permitting) on: November 12, 2021

Applicant Name: Kevin O'Sullivan (ra) Excavator(s) Name: _____

Company Name: Eversource Hoisting Equipment License Number: _____
Grade: _____ Expiration Date: _____

Contact Number: 508-441-5817 Name & Contact Number of Insurer: _____

Competent Person on Work Site: ON FILE APPROVED BY: Stephen Ciptax DATE: 12-9-2021

TITLE: Asst. City Engineer

This permit shall be posted at the work site, and shall remain until the work is completed. It is subject to inspection at all times.

ROADWAY CLOSURES WILL REQUIRE
AUTHORIZATION FROM THE
COMMISSIONER OF PUBLIC
INFRASTRUCTURE. TRAFFIC MANAGEMENT
PLANS MAY BE REQUIRED.

Trenches must be maintained
weekly until final paving is
completed

Permit only valid for three months
from date of approval

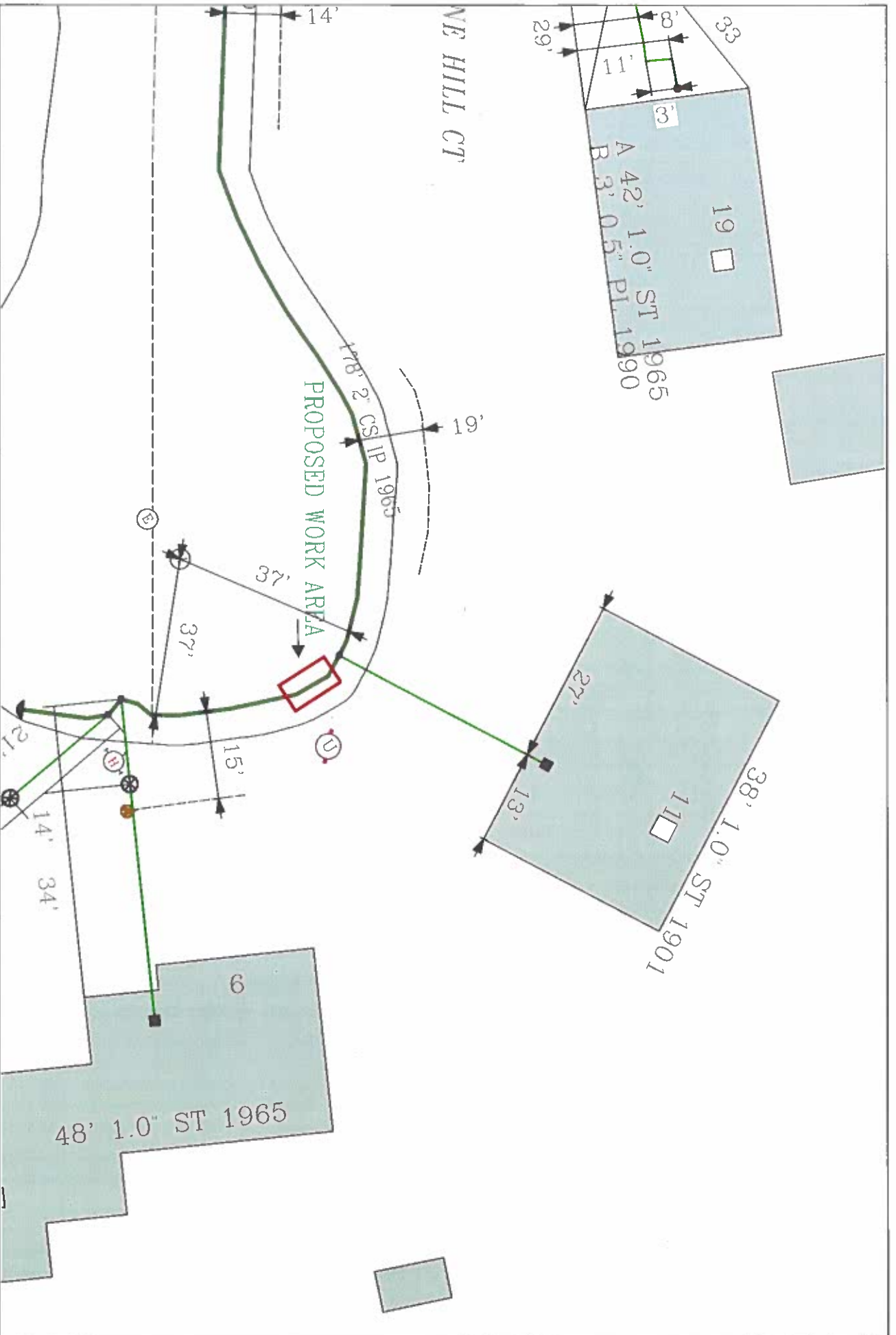

EVERSOURCE EVERSOURCE MA GAS One NSTAR Way Westwood, MA 02090 Phone 1-800-692-2006	MASB LAW Requires 72 hours advance notice to all affected neighbors before adding service adding by dig Call Dig-Safe: 811	IMPORTANT - DO NOT SCALE This drawing provides approximate locations only and all facility information may not be shown. Contact EVERSOURCE MA GAS to have specific field information identified. EVERSOURCE MA GAS disclaims any liability resulting from the reliance by any person on the location shown on this map. Massachusetts law requires that any person performing excavation work contact Dig-Safe so that the location of any underground may be marked.	Address: 11 Pine Hill Ct City/Town: New Bedford
---	--	---	--