

APPLICATION/AGREEMENT  
For Trench/Disturbance Permit within the City of New Bedford

Permit # 594-2021  
Dig Safe: 20214603339  
Date: 11/16/2021

TO THE MAYOR AND CITY COUNCIL: DISTURBANCE PERMIT/TRENCH SAFETY PERMIT

Permission is hereby requested to excavate the surface of: X City Property and/or X Private Property  
Provide Sketch

Location of Work: Opposite 994-998 Nash Rd.  
Shawmut Ave. - Mt. Pleasant St  
Gas Line Maintenance

Work will begin (weather permitting) on: November 30, 2021

Applicant Name: Kevin O'Sullivan (ra) Excavator(s) Name: \_\_\_\_\_

Company Name: Eversource Hoisting Equipment License Number: \_\_\_\_\_  
Grade: \_\_\_\_\_ Expiration Date: \_\_\_\_\_

Contact Number: 508-441-5817 Name & Contact Number of Insurer: \_\_\_\_\_

Competent Person on Work Site: ON FILE APPROVED BY: Stephen Capra DATE: 12-9-2021

TITLE: Asst. City Engineer

This permit shall be posted at the work site, and shall remain until the work is completed. It is subject to inspection at all times.

ROADWAY CLOSURES WILL REQUIRE  
AUTHORIZATION FROM THE  
COMMISSIONER OF PUBLIC  
INFRASTRUCTURE, TRAFFIC MANAGEMENT  
PLANS MAY BE REQUIRED.

Trenches must be maintained  
weekly until final paving is  
completed

Permit only valid for three months  
from date of approval

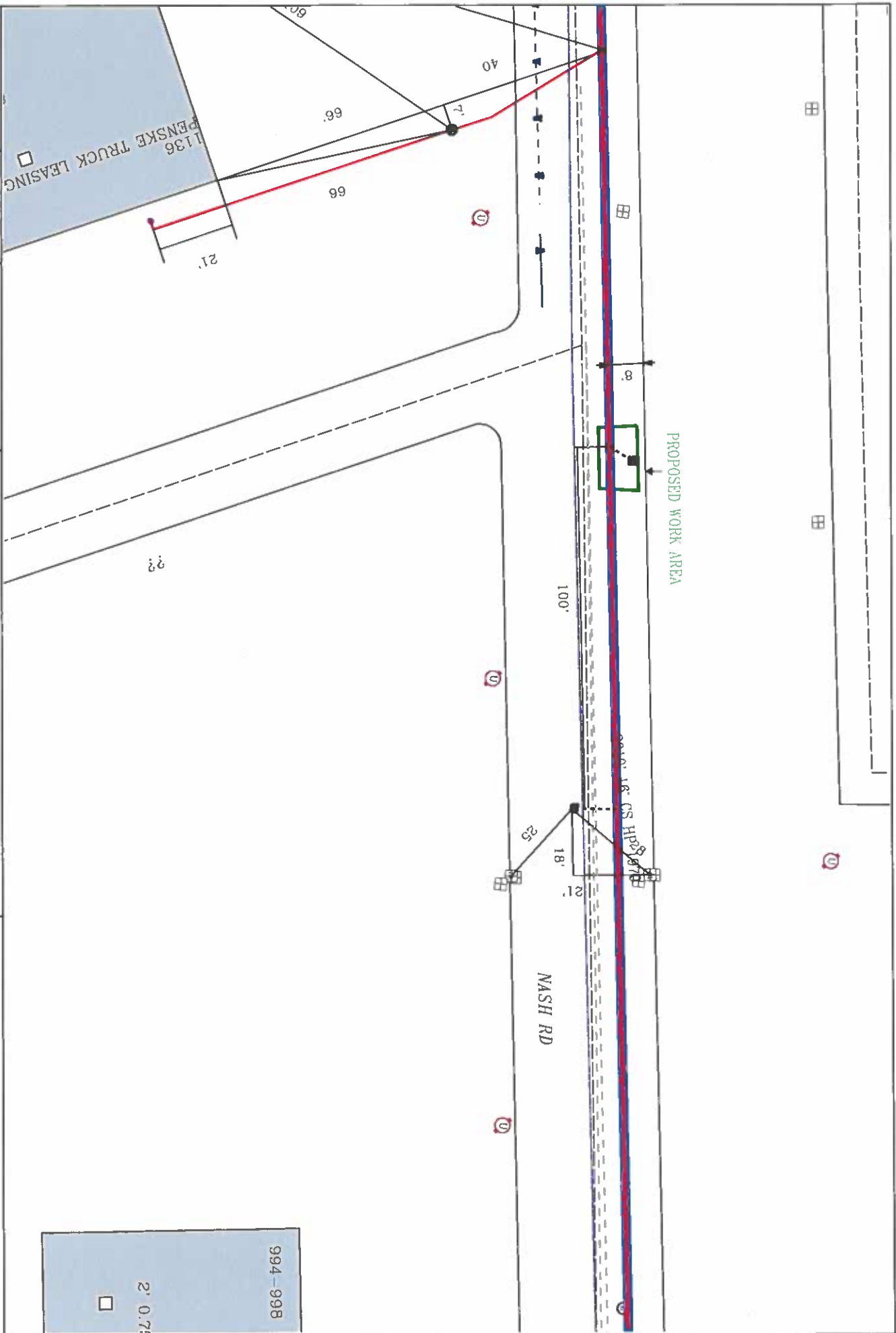

# EVERSOURCE

EVERSOURCE MA GAS  
One NSTAR Way  
Westwood, MA 02090  
Phone 1-800-582-2000



## MASS LAW

Requires 72 hour advance  
notice to Utility Companies  
before digging by anyone

Call Dig-State: 811

## IMPORTANT - DO NOT SCALE

This drawing provides approximate locations only and all facility information may not be shown. Contact EVERSOURCE MA GAS to have specific field information identified. EVERSOURCE MA GAS disclaims any liability resulting from the reliance by any person on the location shown on this map. Massachusetts law requires that any person performing excavation work contact Dig-State so that the location of any underground may be marked.

Address: 994-998 Nash Rd

City/Town: New Bedford

994-998

2' 0.7'