

TO THE MAYOR AND CITY COUNCIL: DISTURBANCE PERMIT/TRENCH SAFETY PERMIT

Permission is hereby requested to excavate the surface of : X City Property and/or X Private Property
Provide Sketch

Location of Work: 245-247 Irvington St.
~~Corner Property with Milford St.~~ to Lafayette St
Gas Line Maintenance

Work will begin (weather permitting) on: December 2, 2021

Applicant Name: Kevin O'Sullivan (ra) Excavator(s) Name: _____

Company Name: Eversource Hoisting Equipment License Number: _____
Grade: _____ Expiration Date: _____

Contact Number: 508-441-5817 Name & Contact Number of Insurer: _____

Competent Person on Work Site: ON FILE APPROVED BY: Stephen Cypta DATE: 12-9-2021
TITLE: Asst. City Engineer

This permit shall be posted at the work site, and shall remain until the work is completed. It is subject to inspection at all times.

ROADWAY CLOSURES WILL REQUIRE
AUTHORIZATION FROM THE
COMMISSIONER OF PUBLIC
INFRASTRUCTURE, TRAFFIC MANAGEMENT
PLANS MAY BE REQUIRED.

Trenches must be maintained
weekly until final paving is
completed

Permit only valid for three months
from date of approval

A 13' 1.25" SI 1901
B 15' 1.0" PY 1995

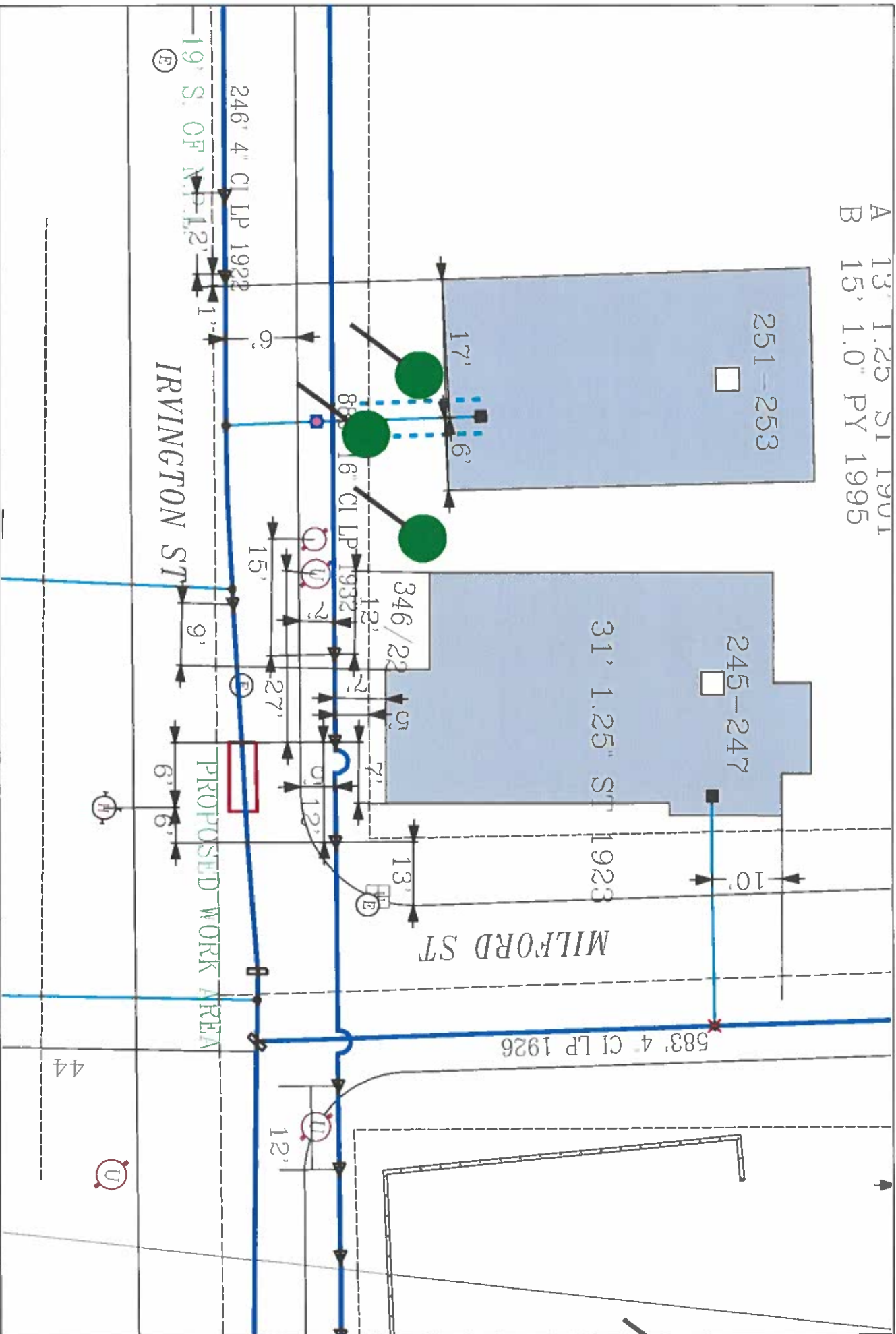

EVERSOURCE

EVERSOURCE MA GAS
One NSTAR Way
Westwood, MA 02090
Phone 1-800-582-2000



MASSE LAW

Supplying 72 hours advance
notice to Utility Companies
before digging by anyone

Call Dig-Safe: 811

IMPORTANT - DO NOT SCALE

This drawing provides approximate locations only and all facility information may not be shown. Contact EVERSOURCE MA GAS to have specific field information identified. EVERSOURCE MA GAS disclaims any liability resulting from the reliance of any person on location data shown on this drawing. EVERSOURCE MA GAS does not warrant the accuracy of the information shown on this drawing. EVERSOURCE MA GAS does not warrant the location of any underground may be marked.

Address: 245-247 Irvington St

City/Town: New Bedford CD

Date Plotted: 11/17/2021