

## APPLICATION/AGREEMENT

Permit # 884 2021

For Trench/Disturbance Permit within the City of New Bedford

Dig Safe: \_\_\_\_\_

Date: 11/18/2021

TO THE MAYOR AND CITY COUNCIL:

DISTURBANCE PERMIT/TRENCH SAFETY PERMIT

Permission is hereby requested to excavate the surface of: X City Property and/or X Private Property  
Provide SketchLocation of Work: 185 Crapo St.~~Corner property with Jovette St.~~ to Division StGas Line MaintenanceWork will begin (weather permitting) on: December 2, 2021Applicant Name: Kevin O'Sullivan (ra)

Excavator(s) Name: \_\_\_\_\_

Company Name: Eversource

Hoisting Equipment License Number: \_\_\_\_\_

Grade: \_\_\_\_\_ Expiration Date: \_\_\_\_\_

Contact Number: 508-441-5817

Name &amp; Contact Number of Insurer: \_\_\_\_\_

Competent Person on Work Site: ON FILEAPPROVED BY: Stephen Caputo DATE: 12-9-2021TITLE: Asst. City Engineer**This permit shall be posted at the work site, and shall remain until the work is completed. It is subject to inspection at all times.**ROADWAY CLOSURES WILL REQUIRE  
AUTHORIZATION FROM THE  
COMMISSIONER OF PUBLIC  
INFRASTRUCTURE. TRAFFIC MANAGEMENT  
PLANS MAY BE REQUIRED.Permit only valid for three months  
from date of approval**Trenches must be maintained  
weekly until final paving is  
completed**

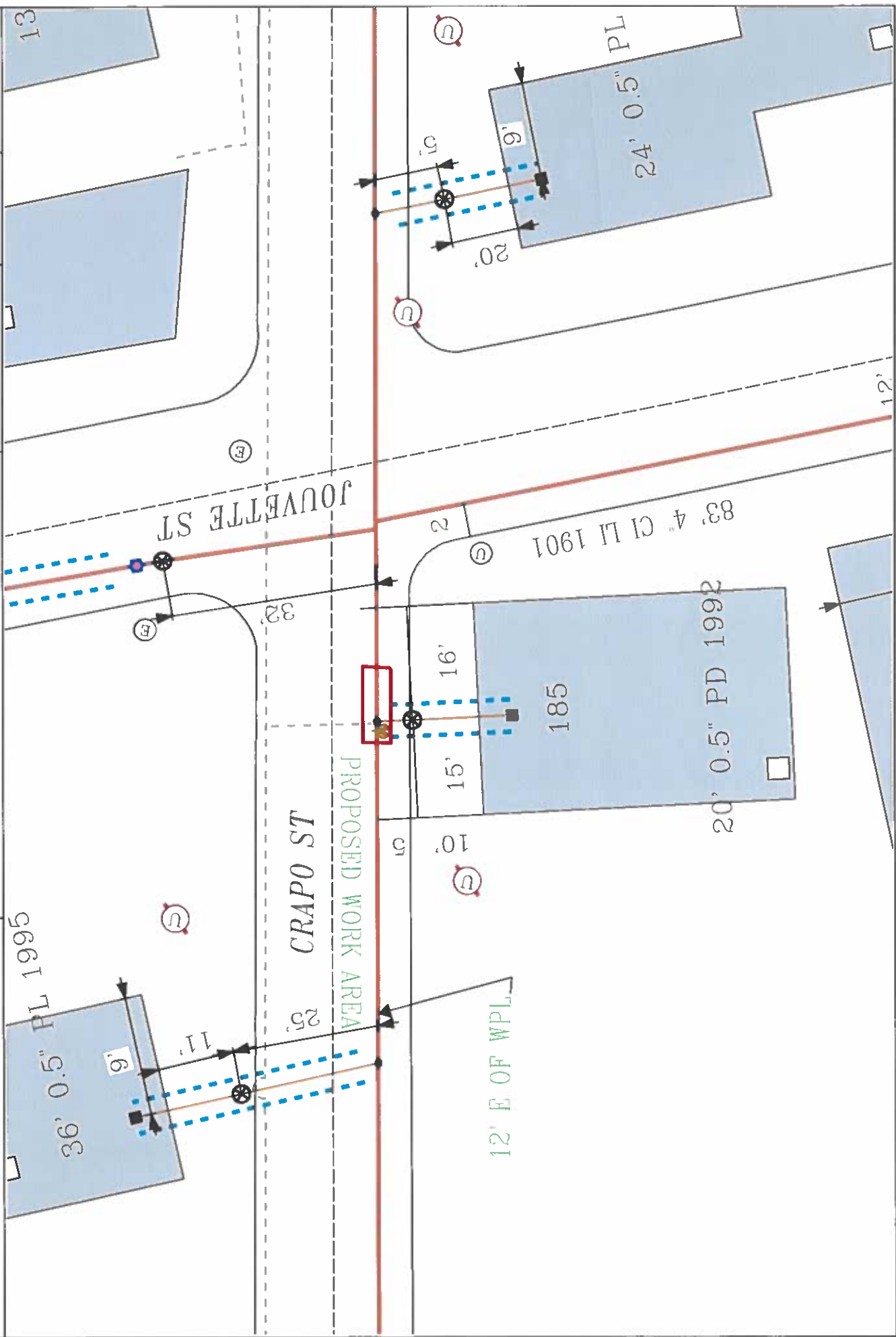

**EVERSOURCE**

EVERSOURCE MA GAS  
One NSTAR Key  
Bedford, MA 02090  
Phone 1-800-582-2000

**MASS LAW**

Respect to utility easements  
before digging by anyone

call Dig-Safe: 811

**IMPORTANT - DO NOT SCALE**

This drawing provides approximate locations only and all facility information may not be shown. Contact EVERSOURCE MA GAS to have specific field information identified. EVERSOURCE MA GAS disclaims any liability resulting from the reliance by any person on this drawing and any person who may be injured by any person or property or performing excavation work contact Dig-Safe so that the location of any underground may be marked.

Address: 185 Crapo St

City/Town: New Bedford

Date Plotted: 11/16/2021