

APPLICATION/AGREEMENT

For Trench/Disturbance Permit within the City of New Bedford

Permit # 58-2021 ^M

Dig Safe: 20210805276

Date: 2/25/2021

TO THE MAYOR AND CITY COUNCIL:

DISTURBANCE PERMIT/TRENCH SAFETY PERMIT

Permission is hereby requested to excavate the surface of: X City Property and/or X Private Property

Provide Sketch

Location of Work: Intersection ofShaw St. and Church St.Gas Line MaintenanceWork will begin (weather permitting) on: March 11, 2021Applicant Name: Kevin O'Sullivan (ra) Excavator(s) Name: _____Company Name: Eversource

Hoisting Equipment License Number: _____

Grade: _____ Expiration Date: _____

Contact Number: 508-441-5817

Name & Contact Number of Insurer: _____

Competent Person on Work Site: ON FILEAPPROVED BY: Stephen Caplan DATE: 3-2-2021TITLE: Asst. City Engineer**This permit shall be posted at the work site, and shall remain until the work is completed. It is subject to inspection at all times.**Trenches must be maintained weekly until
final paving is completedROADWAY CLOSURES WILL REQUIRE
AUTHORIZATION FROM THE
COMMISSIONER OF PUBLIC
INFRASTRUCTURE. TRAFFIC MANAGEMENT
PLANS MAY BE REQUIRED.

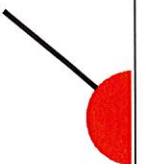

SHAW ST REG.

SHAW ST REG.

PROPOSED WORK AREA

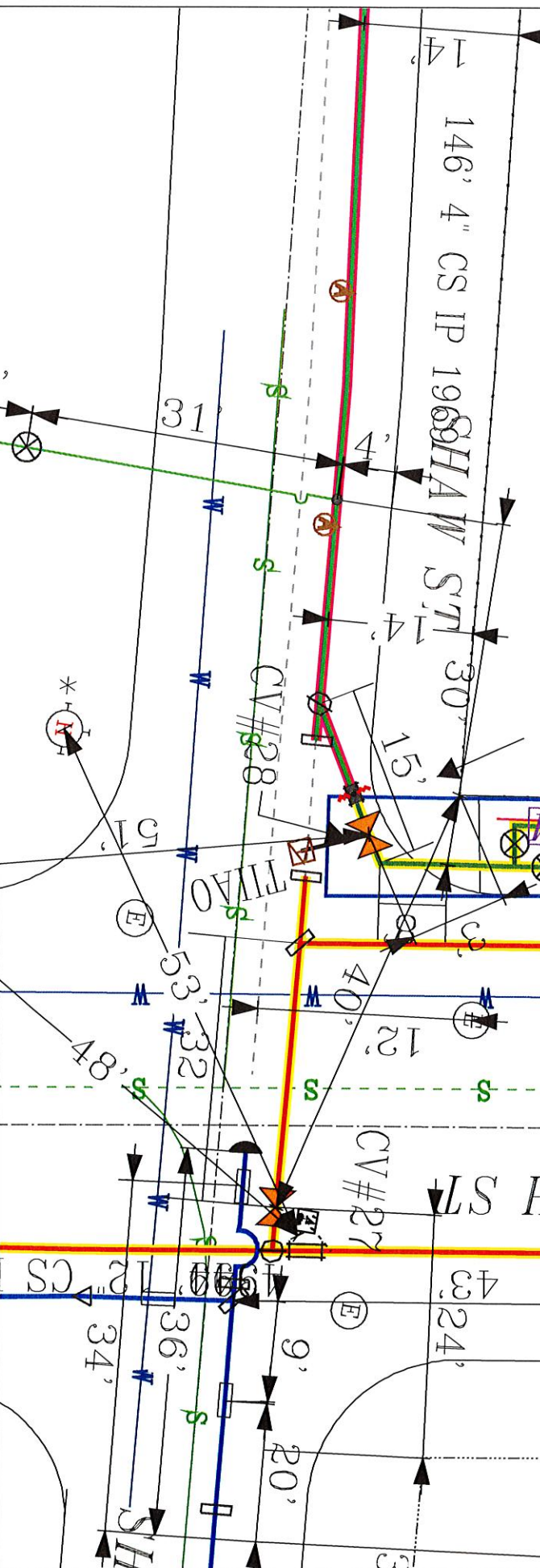

EVERSOURCE

EVERSOURCE MA GAS
One NSTAR Reg.
Bedford, MA 01730
Phone 1-800-592-2000



MASS LAW

Requires 72 hour advance
notice to utility companies
before digging by anyone

Call Dig-Safe: 811

IMPORTANT - DO NOT SCALE

This drawing provides approximate locations only and all facility information
is for informational purposes only. EVERSOURCE MA GAS disclaims any liability resulting from
the reliance by any person on the location shown on this map. Massachusetts
law requires that any person performing excavation work contact Dig-Safe so
that the location of any underground may be marked.

Address: Shaw St/Church St CD

City/Town: New Bedford

Date Plotted: 02/24/2021

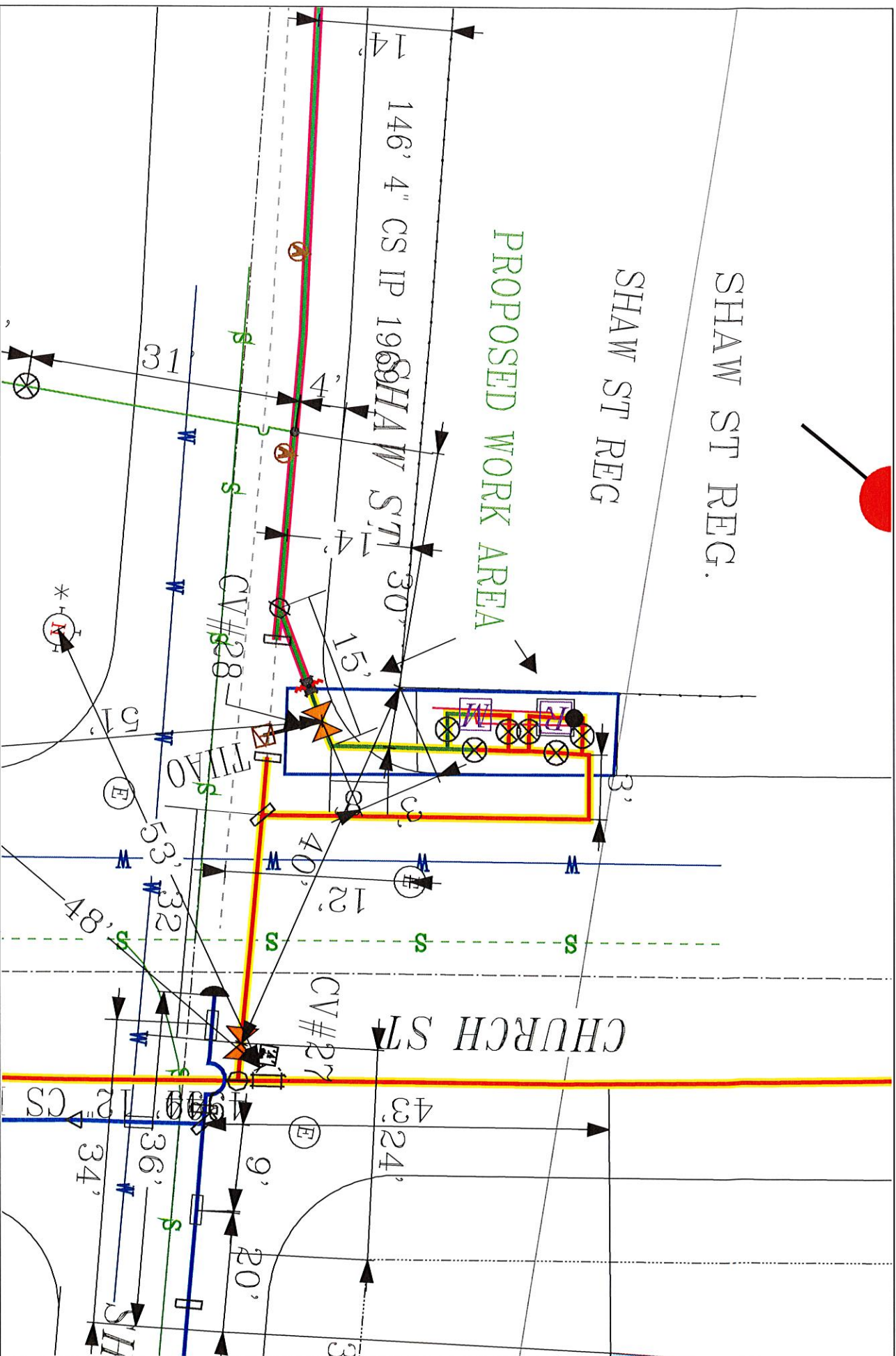

Call Dig-Safe: 811

This drawing provides approximate locations only and all facility information may not be shown. Contact EVERSOURCE MA GAS to have specific field information identified. EVERSOURCE MA GAS disclaims any liability resulting from the reliance by any person on the location shown on this map. Massachusetts law requires that any person performing excavation work contact Dig-Safe so that the location of any underground may be marked.

Address: Shaw St/church St CD

City/Town: New Bedford

Date Plotted: 02/24/2021