

APPLICATION/AGREEMENT  
For Trench/Disturbance Permit within the City of New Bedford

Permit # 48912001  
Dig Safe# 20214007105  
Date: 10/06/2021

TO THE MAYOR AND CITY COUNCIL: DISTURBANCE PERMIT/TRENCH SAFETY PERMIT

Permission is hereby requested to excavate the surface of: X City Property and/or X Private Property  
Provide Sketch

Location of Work: 1327 Braley Rd

Working in street to front of house. Between Phillips Rd & Angelica Ave. no business

Install gas service

Work will begin (weather permitting) on: October 20, 2021

Applicant Name: Kevin O'Sullivan (gk) Excavator(s) Name: \_\_\_\_\_

Company Name: Eversource Hoisting Equipment License Number: \_\_\_\_\_

Grade: \_\_\_\_\_ Expiration Date: \_\_\_\_\_

Contact Number: 508-441-5817 Name & Contact Number of Insurer: \_\_\_\_\_

Competent Person on Work Site: ON FILE APPROVED BY: Stephen Caputo DATE: 11-15-2001

TITLE: Asst. City Engineer

This permit shall be posted at the work site, and shall remain until the work is completed. It is subject to inspection at all times.

Permit only valid for three months  
from date of approval

Trenches must be maintained  
weekly until final paving is  
completed

ROADWAY CLOSURES WILL REQUIRE  
AUTHORIZATION FROM THE  
COMMISSIONER OF PUBLIC  
INFRASTRUCTURE. TRAFFIC MANAGEMENT  
PLANS MAY BE REQUIRED.

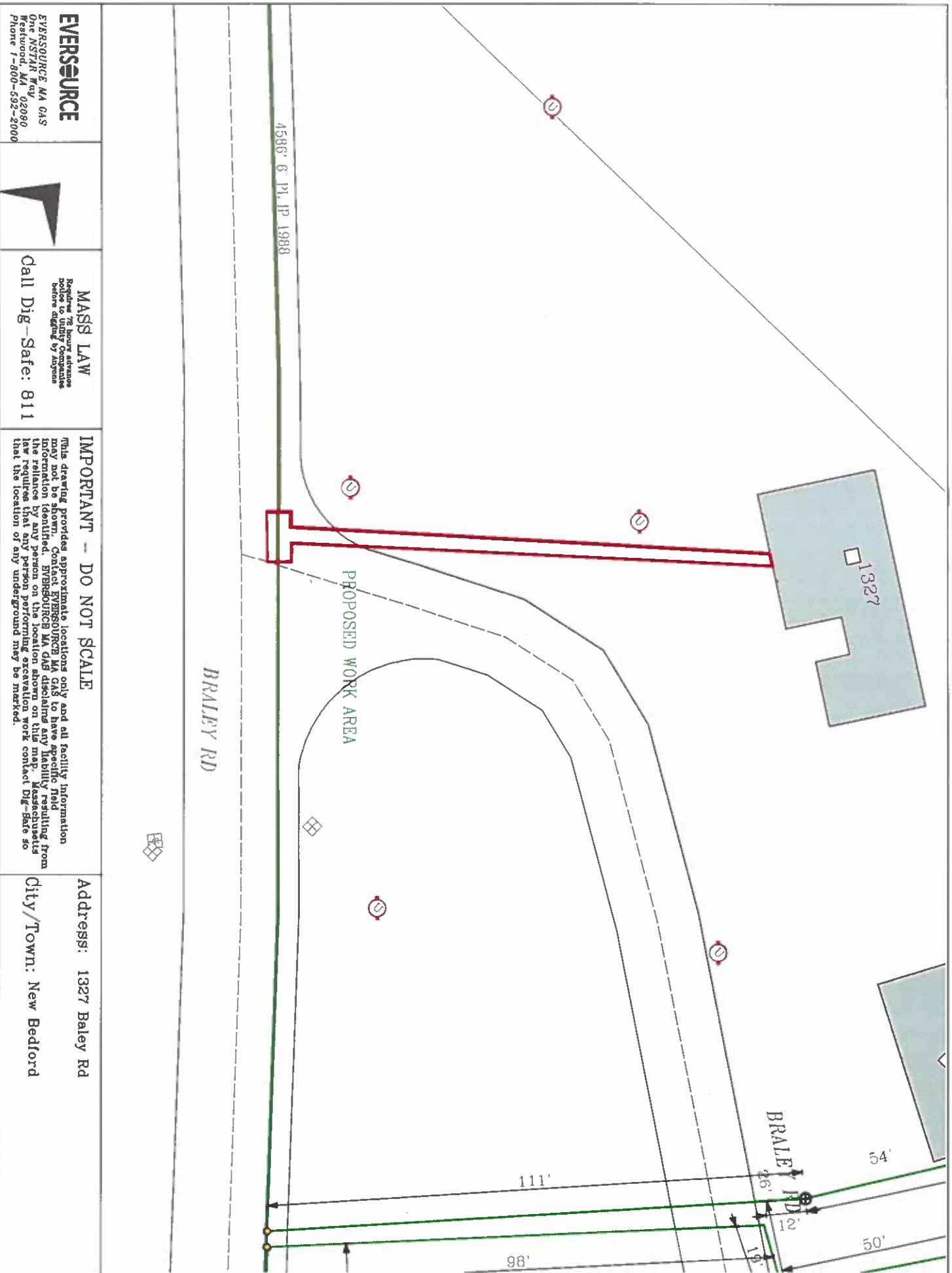

**EVERSOURCE**

EVERSOURCE MA GAS  
One NSTAR Way  
Bedford, MA 02800  
Phone 1-800-592-2000

**MASS LAW**

Requires 72 hour advance notice to utility companies before digging by anyone

Call Dig-Safe: 811

**IMPORTANT - DO NOT SCALE**

This drawing provides approximate locations only and all facility information may not be shown. Contact EVERSOURCE MA GAS to have specific field information identified. EVERSOURCE MA GAS disclaims any liability resulting from the reliance by any person on the location shown on this map. Associates of this firm shall not be responsible for any errors or omissions. For more information, please contact Dig-Safe so that the location of any underground may be marked.

Address: 1327 Baley Rd

City/Town: New Bedford

Date Plotted: 09/28/2021