

APPLICATION/AGREEMENT

For Trench/Disturbance Permit within the City of New Bedford

Permit # 450 2021

Dig Safe: 20213907377

Date: 9/29/2021

TO THE MAYOR AND CITY COUNCIL:

DISTURBANCE PERMIT/TRENCH SAFETY PERMIT

Permission is hereby requested to excavate the surface of : X City Property and/or X Private Property

Provide Sketch

Location of Work: 366 Hathaway Rd. Dan

Whitlow St. - 360 Hathaway Rd

Gas Service Retirement

Work will begin (weather permitting) on: October 8, 2021

Applicant Name: Kevin O'Sullivan (ra) Excavator(s) Name: _____

Company Name: Eversource Hoisting Equipment License Number: _____

Grade: _____ Expiration Date: _____

Contact Number: 508-441-5143 Name & Contact Number of Insurer: _____

Competent Person on Work Site: ON FILE APPROVED BY: Stephen Caputo DATE: 10-4-2021

TITLE: Asst. City Engineer

This permit shall be posted at the work site, and shall remain until the work is completed. It is subject to inspection at all times.

Permit only valid for three months
from date of approval

Trenches must be maintained
weekly until final paving is
completed

ROADWAY CLOSURES WILL REQUIRE
AUTHORIZATION FROM THE
COMMISSIONER OF PUBLIC
INFRASTRUCTURE. TRAFFIC MANAGEMENT
PLANS MAY BE REQUIRED.

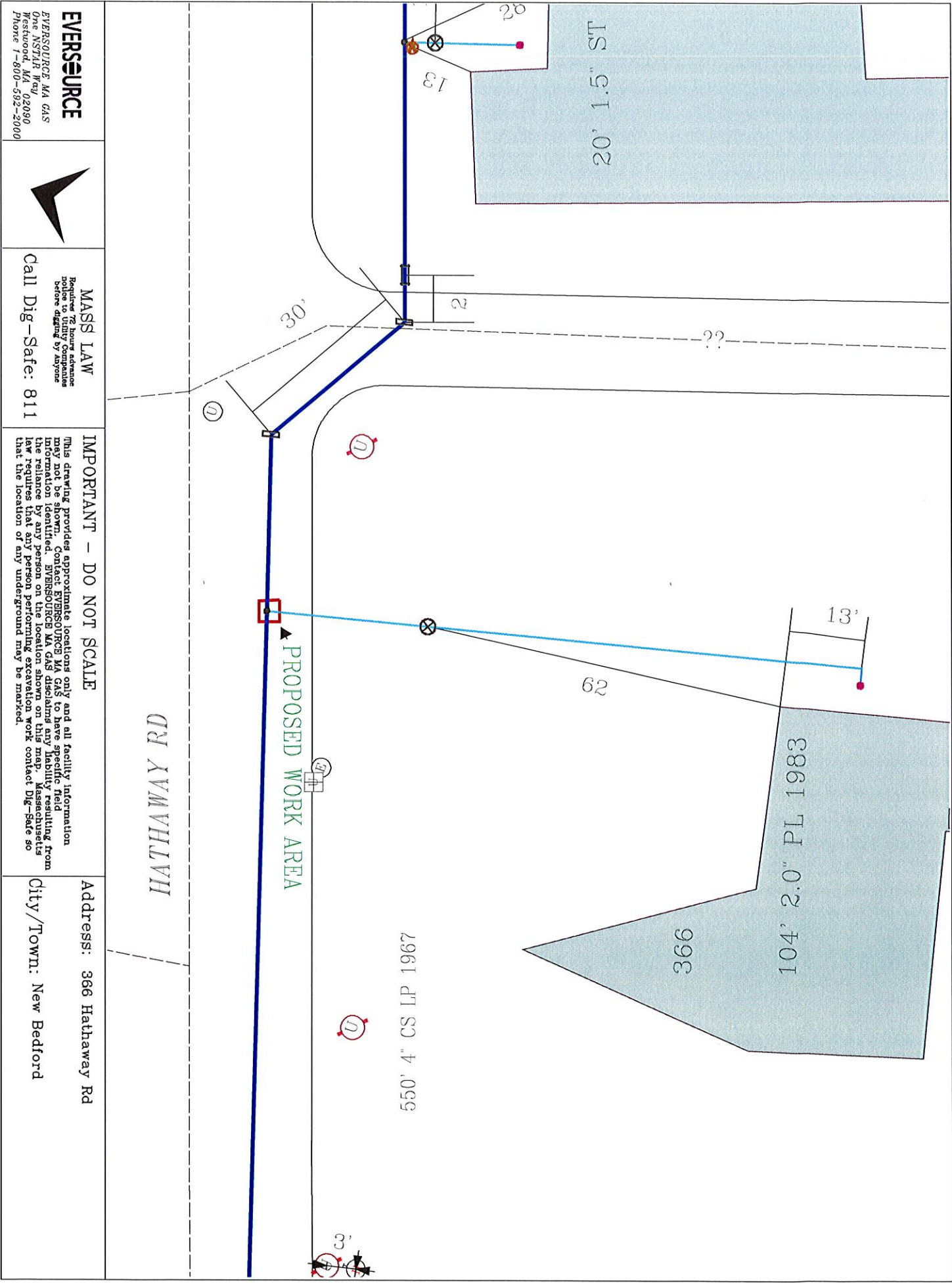

EVERSOURCE

EVERSOURCE MA GAS
One NSTAR Pl
Bedford, MA
Phone 1-800-592-2000



MASS LAW
Requires 72 hour advance
notice to Utility Companies
before digging by anyone
Call Dig-Safe: 811

IMPORTANT - DO NOT SCALE

This drawing provides approximate locations only and all facility information
shown is for informational purposes only. Eversource MA Gas disclaims any liability resulting from
the reliance by any person on the location shown on this map. Massachusetts
law requires that any person performing excavation work contact Dig-Safe so
that the location of any underground may be marked.

Address: 366 Hathaway Rd

City/Town: New Bedford

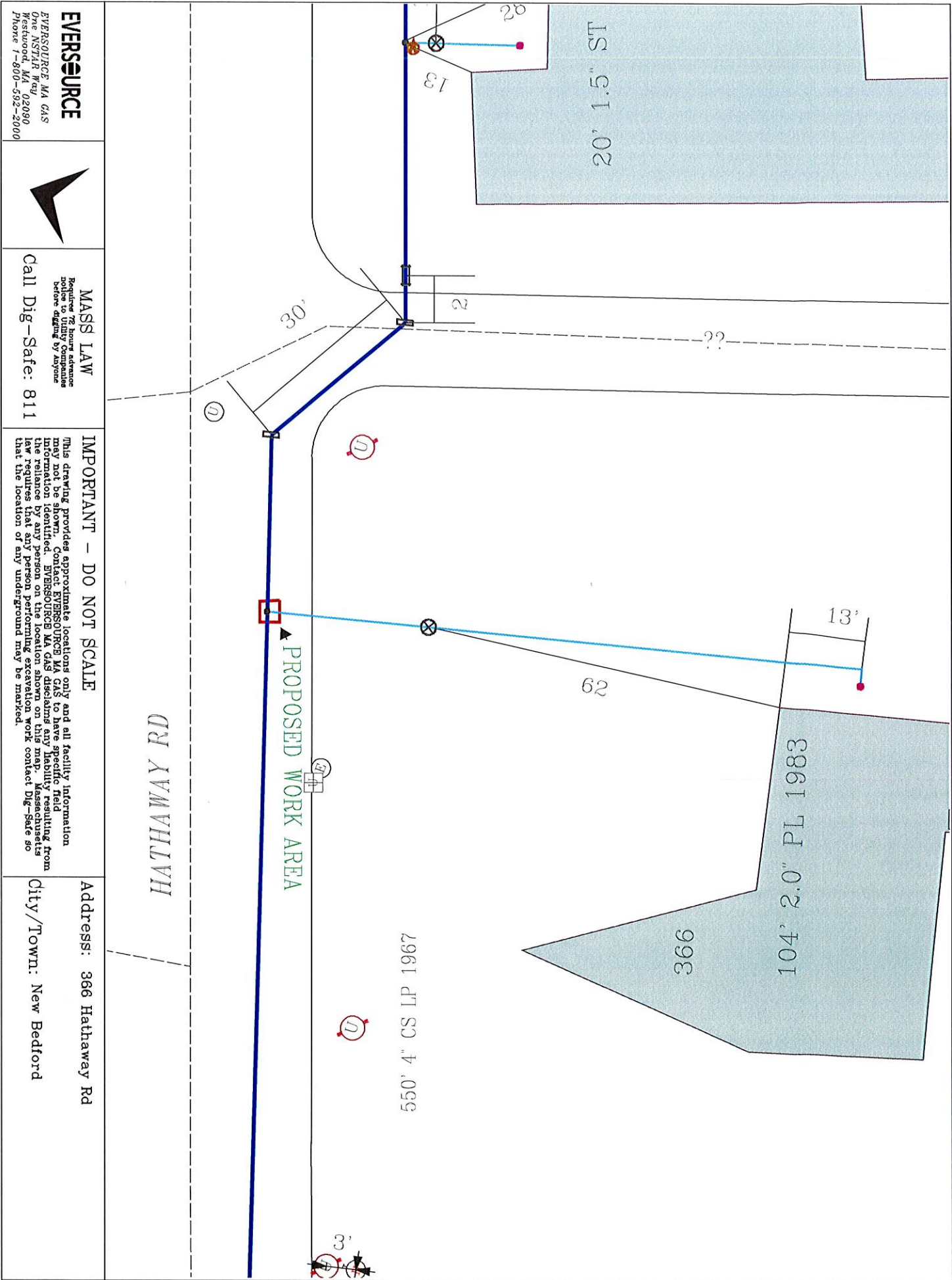

EVERSOURCE

EVERSOURCE MA GAS
One NSTAR Way
Bedford, MA 02090
Phone 1-800-502-2000



MASS LAW

Requires 72 hour advance
notice to utility companies
before digging by anyone

Call Dig-Safe: 811

IMPORTANT - DO NOT SCALE

This drawing provides approximate locations only and all facility information
may not be shown. Contact Eversource MA Gas to have specific field
location information confirmed. Eversource MA Gas disclaims any liability
resulting from the reliance by any person on the location shown on this map. Massachusetts
law requires that any person performing excavation work contact Dig-Safe so
that the location of any underground may be marked.

Address: 366 Hathaway Rd

City/Town: New Bedford

Date Plotted: 09/20/2021