

APPLICATION/AGREEMENT

Permit # 404-2021

For Trench/Disturbance Permit within the City of New Bedford

Dig Safe: 20213410655Date: 8/26/2021

TO THE MAYOR AND CITY COUNCIL:

DISTURBANCE PERMIT/TRENCH SAFETY PERMIT

Permission is hereby requested to excavate the surface of: X City Property and/or X Private Property
Provide SketchLocation of Work: 656 & 666 Church St. - CorrosionBrockton St. - Lynn St.Relay Gas ServiceWork will begin (weather permitting) on: September 9, 2021Applicant Name: Kevin O'Sullivan (ra)

Excavator(s) Name: _____

Company Name: Eversource

Hoisting Equipment License Number: _____

Grade: _____ Expiration Date: _____

Contact Number: 508-441-5817

Name & Contact Number of Insurer: _____

Competent Person on Work Site: ON FILEAPPROVED BY: Stephen Caputo DATE: 9-21-2021TITLE: Asst. City Engineer

This permit shall be posted at the work site, and shall remain until the work is completed. It is subject to inspection at all times.

Permit only valid for three months
from date of approvalROADWAY CLOSURES WILL REQUIRE
AUTHORIZATION FROM THE
COMMISSIONER OF PUBLIC
INFRASTRUCTURE. TRAFFIC MANAGEMENT
PLANS MAY BE REQUIRED.Trenches must be maintained
weekly until final paving is
completed

work to be submitted under separate permit

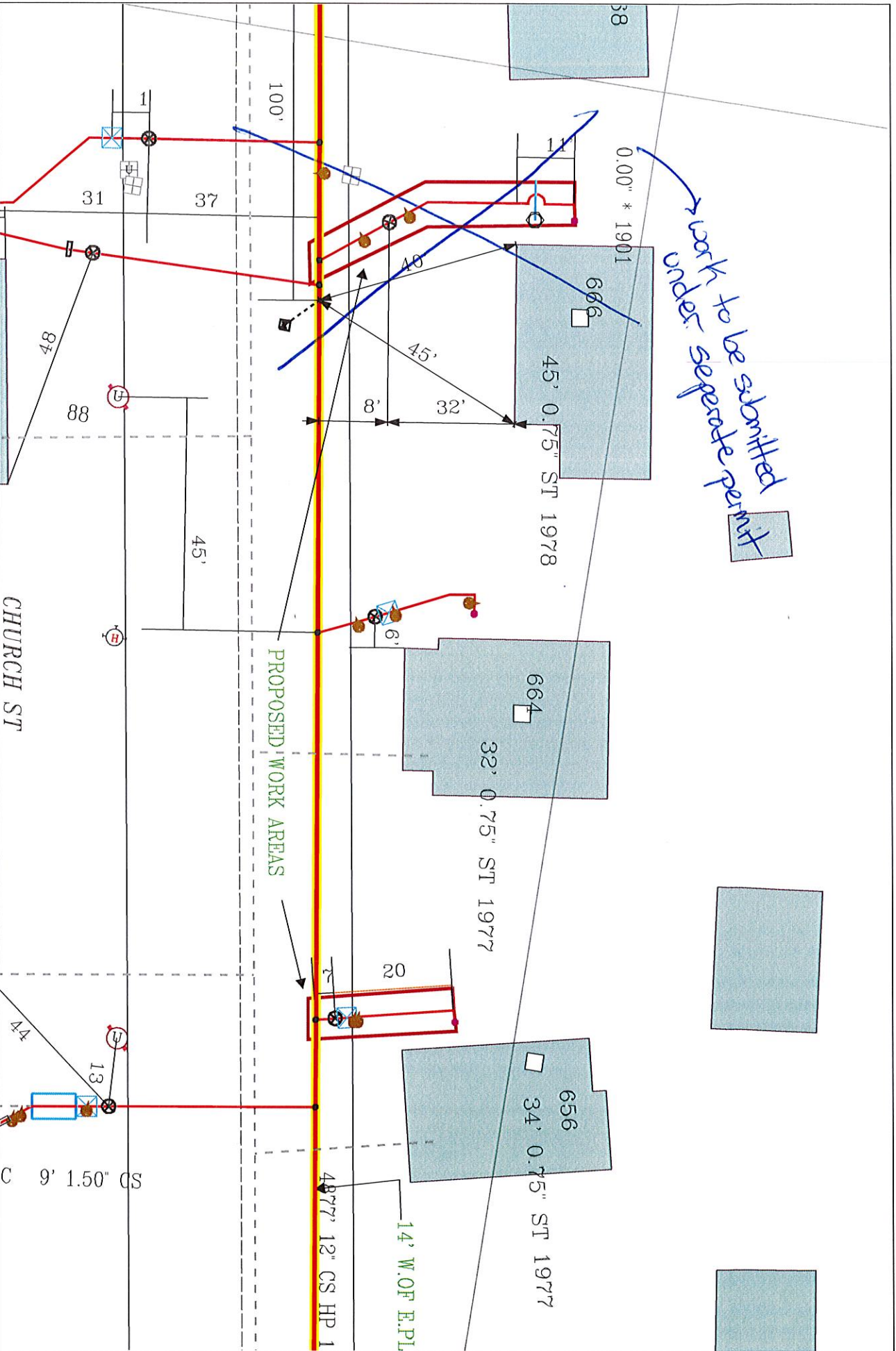

EVERSOURCE

EVERSOURCE MA GAS
The Natural Gas
Department
Phone 1-800-532-2000



MASS LAW

Requires 72 hour advance
notice to utility companies
before digging by anyone

Call Dig-Safe: 811

IMPORTANT - DO NOT SCALE

This drawing provides approximate locations only and all facility information may not be shown. Contact EVERSOURCE MA GAS to have specific field information identified. EVERSOURCE MA GAS disclaims any liability resulting from the reliance by any person on the location shown on this map. Massachusetts law requires that any person performing excavation work contact Dig-Safe so that the location of any underground may be marked.

Address: 656 & 666 Church St WL

City/Town: New Bedford 3/10/2021

Date Plotted: 03/10/2021