

APPLICATION/AGREEMENT

Permit # 3946-2021

For Trench/Disturbance Permit within the City of New Bedford

Dig Safe:

Date: 9/13/2021

TO THE MAYOR AND CITY COUNCIL:

DISTURBANCE PERMIT/TRENCH SAFETY PERMIT

Permission is hereby requested to excavate the surface of: X City Property and/or X Private Property

Provide Sketch

Location of Work: 1027 Ivers St. - Remplance concessionMorton Ave. - Acushnet Ave.Relay Gas ServiceWork will begin (weather permitting) on: September 27, 2021Applicant Name: Kevin O'Sullivan (ra)

Excavator(s) Name: _____

Company Name: Eversource

Hoisting Equipment License Number: _____

Grade: _____ Expiration Date: _____

Contact Number: 508-441-5817

Name & Contact Number of Insurer: _____

Competent Person on Work Site: ON FILEAPPROVED BY: Stephen CupfariDATE: 9-21-2021TITLE: Asst. City Engineer

This permit shall be posted at the work site, and shall remain until the work is completed. It is subject to inspection at all times.

Trenches must be maintained
weekly until final paving is
completedROADWAY CLOSURES WILL REQUIRE
AUTHORIZATION FROM THE
COMMISSIONER OF PUBLIC
INFRASTRUCTURE. TRAFFIC MANAGEMENT
PLANS MAY BE REQUIRED.Permit only valid for three months
from date of approval

39' 1.5" CS 1960

1037

53' 1.25" ST 1977

1027

37' 1.4

PROPOSED WORK AREA

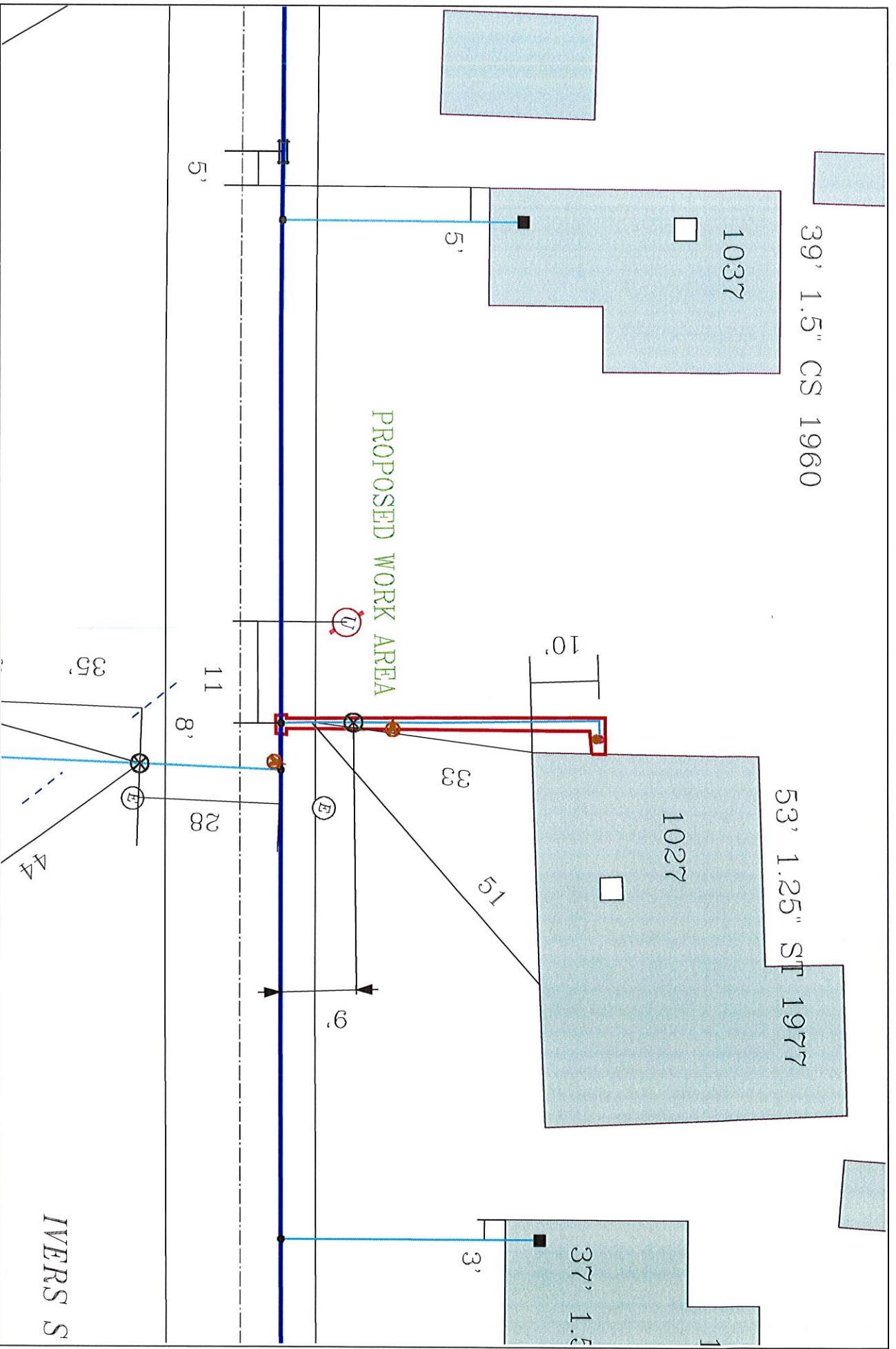

EVERSOURCE

EVERSOURCE MA GAS
One NSTAR Way
Bedford, MA 02090
Phone 1-800-582-5000



MASS LAW

Regulation 72 hours advance
notice of utility companies
before digging by anyone

Call Dig-Safe: 811

IMPORTANT - DO NOT SCALE

This drawing provides approximate locations only and all facility information may not be shown. Contact EVERSOURCE MA GAS to have specific field information identified. EVERSOURCE MA GAS disclaims any liability resulting from the reliance by any person on the location shown on this map. Massachusetts law requires that any person performing excavation work contact Dig-Safe so that the location of any underground may be marked.

Address: 1027 Ivers St

City/Town: New Bedford

Date Plotted: 05/29/2021