

APPLICATION/AGREEMENT  
For Trench/Disturbance Permit within the City of New Bedford

Permit # 387-2021  
Dig Safe# \_\_\_\_\_  
Date: 9/13/21

TO THE MAYOR AND CITY COUNCIL: DISTURBANCE PERMIT/TRENCH SAFETY PERMIT

Permission is hereby requested to excavate the surface of: X City Property and/or X Private Property  
Provide Sketch

Location of Work: Taber St.

From intersection of Taber & West St., continuing west to intersection of Taber & Brigham St. 40 ft in all directions

At all intersections.

Relay Gas Main & Services

Work will begin (weather permitting) on: September 20, 2021

Applicant Name: Thomas Costa (lml) Excavator(s) Name: \_\_\_\_\_

Company Name: Eversource Hoisting Equipment License Number: \_\_\_\_\_  
Grade: \_\_\_\_\_ Expiration Date: \_\_\_\_\_

Contact Number: 508-441-5817 Name & Contact Number of Insurer: \_\_\_\_\_

Competent Person on Work Site: ON FILE

APPROVED BY: Stephen Caplan DATE: 9-20-2021  
TITLE: Asst. City Engineer

**This permit shall be posted at the work site, and shall remain until the work is completed. It is subject to inspection at all times.**

**PATCH REPAIR: Curb line to center of road**  
Adjust structures as needed. All existing wheelchair ramps abutting final paving must be ADA compliant and built in accordance with City of New Bedford's Construction Standards. WCRs must be installed prior to final paving.

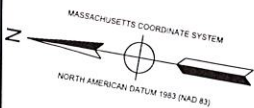

# EVERSOURCE ENERGY

TABER STREET, ELIZABETH STREET AND BEDFORD STREET MAIN RELAYS  
INSTALLATION OF 1115' OF 2" PH LIP GAS MAIN  
TABER STREET, ELIZABETH STREET AND BEDFORD STREET  
NEW BEDFORD, MASSACHUSETTS  
ENE PROJECT #: 2005881.37  
EVERSOURCE PROJECT #: 1667002

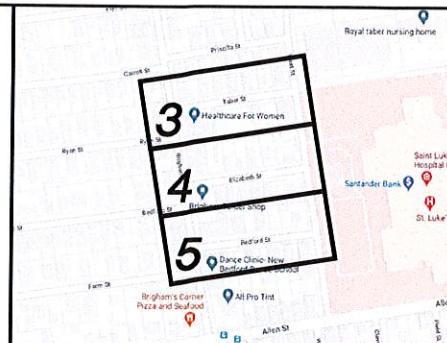

LOCUS PLAN  
NOT TO SCALE

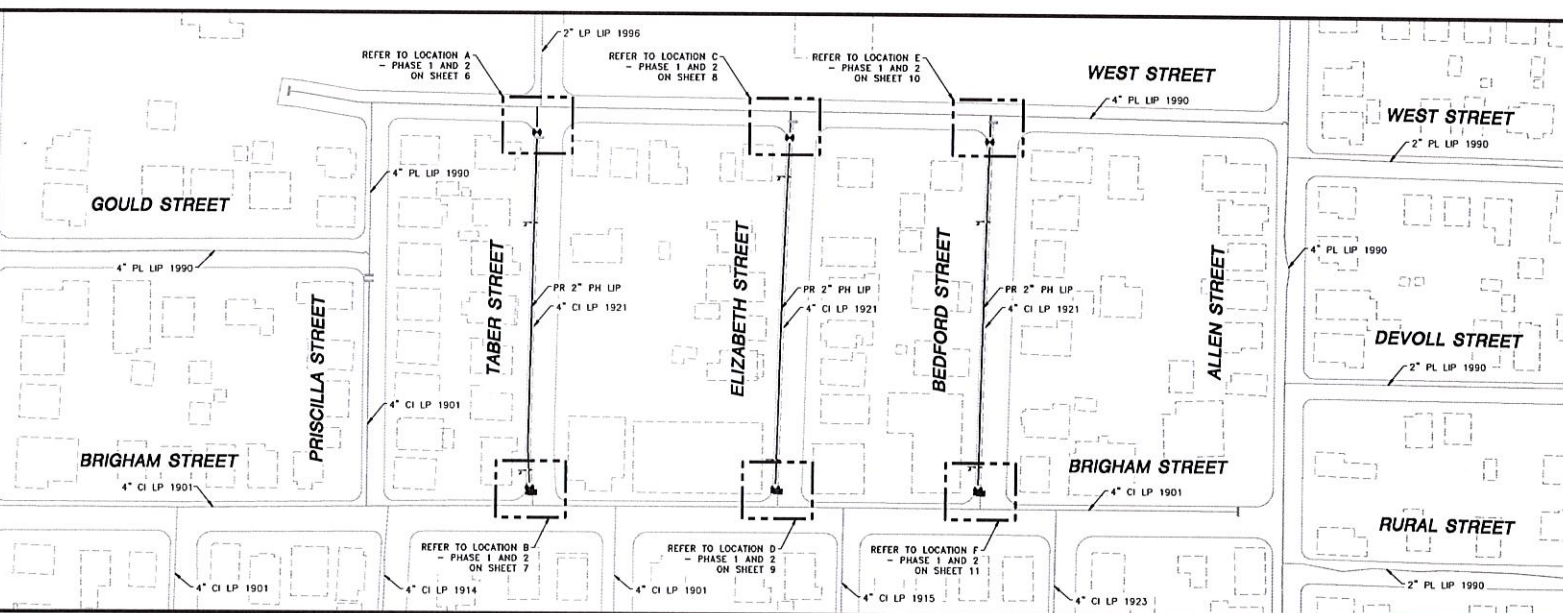

NOTE:  
EXISTING CONDITIONS SHOWN ARE BASED ON GIS, AERIAL AND AVAILABLE RECORD DATA.  
NO FIELD SURVEY WAS PERFORMED. CONTRACTOR TO VERIFY EXISTING CONDITIONS AS  
NEEDED IN THE FIELD. PROPOSED MAIN ALIGNMENT AND OFFSETS ARE APPROXIMATE.

SITE PLAN  
NEW BEDFORD, MASSACHUSETTS  
(SCALE: 1"=60')  
(DO NOT SCALE FROM DRAWINGS)

SHEET INDEX	
SHEET NUMBER	DESCRIPTION
1	SITE PLAN, LOCUS PLAN AND SHEET INDEX
2	GENERAL NOTES
3	INSTALLATION PLAN
4	INSTALLATION PLAN
5	INSTALLATION PLAN
6	LOCATION A - PHASE 1, 2 AND SCHEDULE OF MATERIALS
7	LOCATION B - PHASE 1, 2 AND SCHEDULE OF MATERIALS
8	LOCATION C - PHASE 1, 2 AND SCHEDULE OF MATERIALS
9	LOCATION D - PHASE 1, 2 AND SCHEDULE OF MATERIALS
10	LOCATION E - PHASE 1, 2 AND SCHEDULE OF MATERIALS
11	LOCATION F - PHASE 1, 2 AND SCHEDULE OF MATERIALS
12	STANDARD CORROSION DETAILS

1	IFC - NO CHANGES THIS SHEET	08/06/2021	LR/AB/EK
0	ISSUED FOR CONSTRUCTION	06/28/2021	ZS/AB/EK
NO.	DESCRIPTION	DATE	DW/CK/AP

ISSUED FOR  
CONSTRUCTION  
08/06/2021

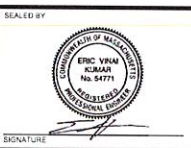

SEALED BY  
08/11/2021  
LICENSURE  
EXPIRATION  
05/30/2022



FIELD VERIFY DIMENSIONS  
PRIOR TO PIPE FABRICATION

REVISION STATUS			
EVERSOURCE ENERGY			
TABER STREET, ELIZABETH STREET AND BEDFORD STREET MAIN RELAYS NEW BEDFORD, MASSACHUSETTS			
SITE PLAN, LOCUS PLAN AND SHEET INDEX			
SCALE: AS NOTED		SHEET 1 OF 12	
DRAWN BY / DATE ZS 08/14/2021	CHECKED BY / DATE AB 08/06/2021	SHEET NUMBER	REV. NO.
APPROVED BY / DATE EK 08/06/2021	MANEB21PIP077R1	MA-NEB-21-PIP-077-01	1





# TABER STREET

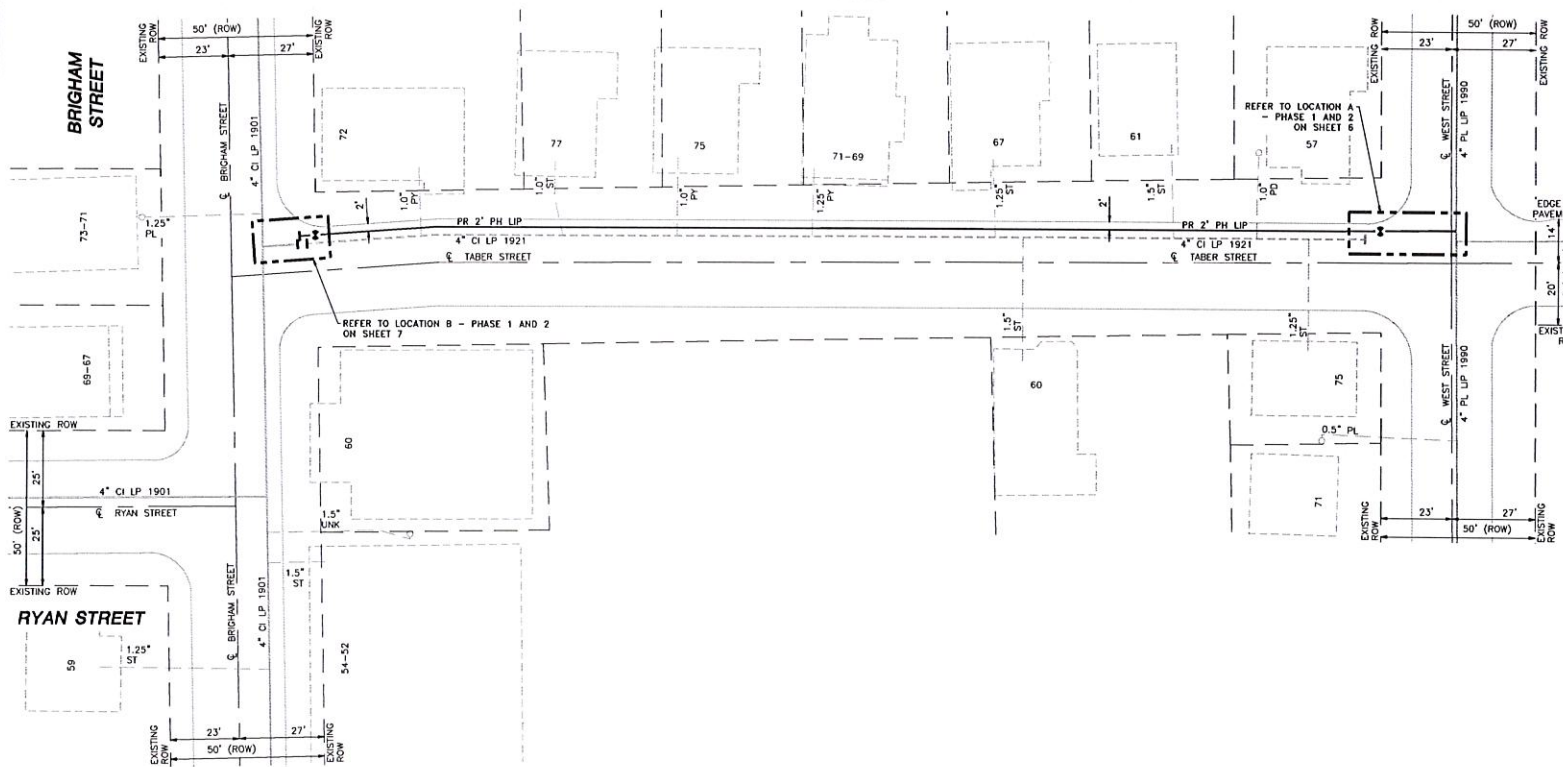

- NOTES
1. REFER TO GENERAL NOTES ON SHEET #2
  2. CONTRACTOR TO POTHOLE EXISTING UTILITIES AT CROSSING LOCATIONS PRIOR TO CONSTRUCTION
  3. HDPE 4\"/>



## LOCUS PLAN NOT TO SCALE

### DRAWING LEGEND

	UTILITY POLE		EXISTING GAS MAIN
	LIGHT POLE		RETIRED GAS MAIN
	CATCH BASIN		PROPOSED GAS MAIN
	FIRE HYDRANT		EXISTING SERVICE
	UTILITY MANHOLE		RIGHT OF WAY
	ELECTRIC MANHOLE		ELECTRIC
	TELEPHONE MANHOLE		TELEPHONE
	WATER MANHOLE		WATER
	SANITARY MANHOLE		SANITARY SEWER
	STORM MANHOLE		STORM SEWER
	EXISTING REDUCER		PROPOSED REDUCER
	EXISTING CAP		PROPOSED CAP
	EXISTING VALVE		PROPOSED VALVE
	EXISTING COUPLING		PROPOSED ANODE

NO.	DESCRIPTION	DATE	DW/CK/AP
1	IFC - UPDATED CURB DIMENSIONS	08/06/2021	LR/AB/IEK
0	ISSUED FOR CONSTRUCTION	06/28/2021	ZS/AB/IEK

### REVISION STATUS

## EVERSOURCE ENERGY

TABER STREET, ELIZABETH STREET AND BEDFORD STREET MAIN RELAYS  
NEW BEDFORD, MASSACHUSETTS

### INSTALLATION PLAN

SCALE: 1"=20' (DO NOT SCALE FROM DRAWINGS)	SHEET 3 OF 12
DRAWN BY / DATE ZS 09/14/2021	CHECKED BY / DATE AB 08/06/2021
APPROVED BY / DATE EK 08/06/2021	MANEB21PIP077R1

LENGTH	SIZE	MATERIAL	DESCRIPTION
375'	2"	PH	INSTALL
340'	4"	CI	RETIRE

ISSUED FOR  
CONSTRUCTION  
08/06/2021



SEALED BY  
08/11/2021  
LICENSE EXPIRATION  
05/30/2022

DESIGNED IN ACCORDANCE WITH TITLE 46A PART 12 OF REGULATORY CODES, STANDARDS AND SPECIFICATIONS FOR TRANSMISSION AND DISTRIBUTION PIPING SYSTEMS, LATEST EDITION.  
**ENEngineering**  
28 BARKLETT STREET  
WALSHBOROUGH, MA 01572  
TEL: 401.333.7777  
WWW.ENENGINEERING.COM

FIELD VERIFY DIMENSIONS  
PRIOR TO PIPE FABRICATION

MA-NEB-21-PIP-077-03	1
----------------------	---