

APPLICATION/AGREEMENT

Permit # 32-2021

For Trench/Disturbance Permit within the City of New Bedford

Dig Safe: 20210405210Date: 1/28/2021

TO THE MAYOR AND CITY COUNCIL:

DISTURBANCE PERMIT/TRENCH SAFETY PERMIT

Permission is hereby requested to excavate the surface of: X City Property and/or X Private Property

Provide Sketch

Location of Work: Lot 434 Acushnet AveMedeiros Ct - Araujo CtGas Service RetirementWork will begin (weather permitting) on: February 11, 2021Applicant Name: Kevin O'Sullivan (ra)

Excavator(s) Name: _____

Company Name: Eversource

Hoisting Equipment License Number: _____

Grade: _____ Expiration Date: _____

Contact Number: 508-441-5817

Name & Contact Number of Insurer: _____

Competent Person on Work Site: ON FILEAPPROVED BY: Stephen Cyprian DATE: 2-5-2021TITLE: Asst. City Engineer

This permit shall be posted at the work site, and shall remain until the work is completed. It is subject to inspection at all times.

Trenches must be maintained weekly until
final paving is completedROADWAY CLOSURES WILL REQUIRE
AUTHORIZATION FROM THE
COMMISSIONER OF PUBLIC
INFRASTRUCTURE. TRAFFIC MANAGEMENT
PLANS MAY BE REQUIRED.

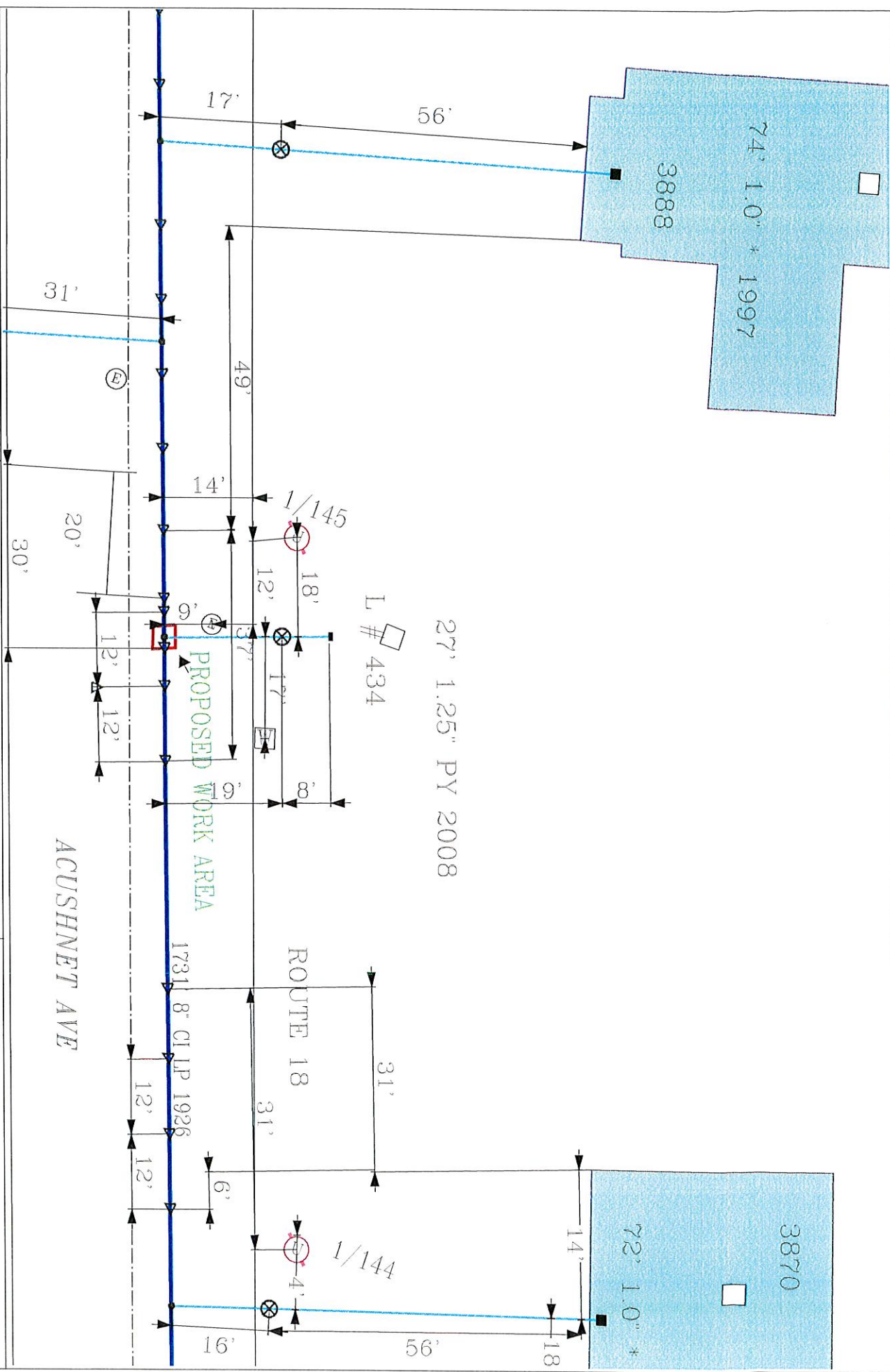

EVERSOURCE EVERSOURCE MA GAS One NSTAR Way, Westwood, MA 02090 Phone 1-800-692-2000		MASS LAW Requires 72 hour advance notice to Utility Companies before digging by anyone Call Dig-Safe: 811	IMPORTANT - DO NOT SCALE This drawing provides approximate locations only and all facility information may not be shown. Contact EVERSOURCE MA GAS to have specific field information identified. EVERSOURCE MA GAS is not responsible for any resulting from this drawing. The locations shown on this map, Massachusetts law requires that any person performing excavation work contact Dig-Safe so that the location of any underground may be marked.	Address: Lot 434 Acushnet Ave City/Town: New Bedford
--------------------------------------------------------------------------------------------------------	--	-------------------------------------------------------------------------------------------------------------------------------	----------------------------------------------------------------------------------------------------------------------------------------------------------------------------------------------------------------------------------------------------------------------------------------------------------------------------------------------------------------------------------------------------------------------------------------------------------------------	---------------------------------------------------------