

APPLICATION/AGREEMENT

For Trench/Disturbance Permit within the City of New Bedford

Permit # 316-2021

Dig Safe: 20212509461

Date: 6/23/2021

TO THE MAYOR AND CITY COUNCIL:

DISTURBANCE PERMIT/TRENCH SAFETY PERMIT

Permission is hereby requested to excavate the surface of : X City Property and/or X Private Property

Provide Sketch

Location of Work: 1431 Old Plainville Rd

Shawmut Ave -

Maintenance

Relay Gas Service

Work will begin (weather permitting) on: July 7, 2021

Applicant Name: Kevin O'Sullivan (ra)

Excavator(s) Name: _____

Company Name: Eversource

Hoisting Equipment License Number: _____

Grade: _____ Expiration Date: _____

Contact Number: 508-441-5817

Name & Contact Number of Insurer: _____

Competent Person on Work Site: ON FILE

APPROVED BY: Stephen Cupter DATE: 8-13-2021

TITLE: Asst. City Engineer

This permit shall be posted at the work site, and shall remain until the work is completed. It is subject to inspection at all times.

Trenches must be maintained
weekly until final paving is
completed

ROADWAY CLOSURES WILL REQUIRE
AUTHORIZATION FROM THE
COMMISSIONER OF PUBLIC
INFRASTRUCTURE. TRAFFIC MANAGEMENT
PLANS MAY BE REQUIRED.

Permit only valid for three months
from date of approval

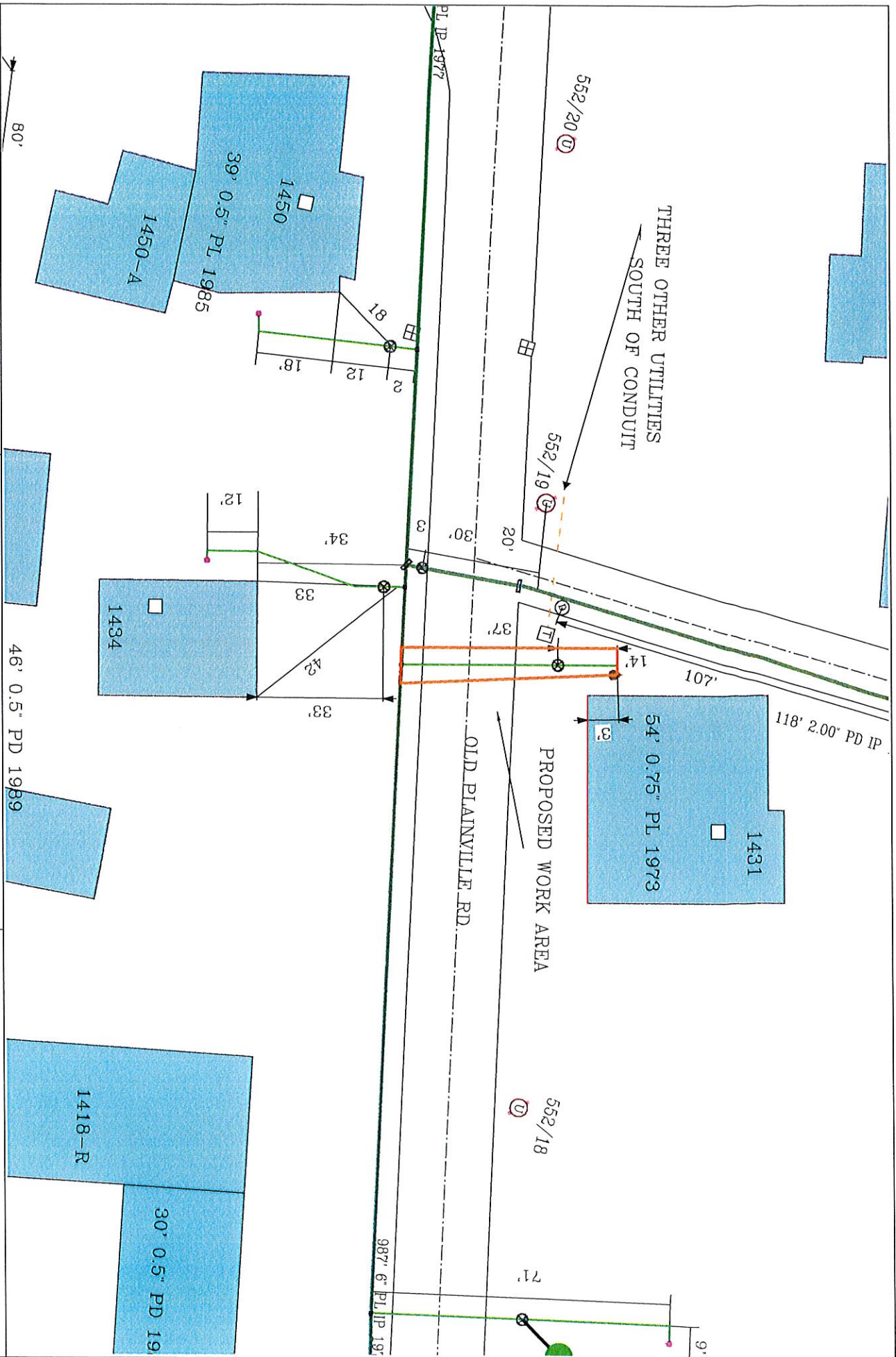

THREE OTHER UTILITIES
SOUTH OF CONDUIT

PROPOSED WORK AREA

OLD PLAINVILLE RD.

EVERSOURCE

EVERSOURCE MA GAS
One NSTAR Way, 02090
Westwood, MA
Phone 1-800-692-2000

MASS LAW

Requires 72 hour advance
notice to utility companies
before digging by anyone

Call Dig-Safe: 811

IMPORTANT - DO NOT SCALE

This drawing provides approximate locations only and all facility information may not be shown. EVERSOURCE MA GAS is not responsible for any liability resulting from the reliance by any person on the location shown on this map. Massachusetts law requires that any person performing excavation work contact Dig-Safe so that the location of any underground may be marked.

Address: 1431 Old Plainville Rd Sp

City/Town: 6/22/2021

Date Plotted: 06/22/2021