

APPLICATION/AGREEMENT

Permit # 309-2021

For Trench/Disturbance Permit within the City of New Bedford

Dig Safe# 20212815236Date: 07/16/2021

TO THE MAYOR AND CITY COUNCIL:

DISTURBANCE PERMIT/TRENCH SAFETY PERMIT

Permission is hereby requested to excavate the surface of : X City Property and/or X Private Property
Provide Sketch

Location of Work: 387 Church St.

*relaxant*Carlisle St. & Irvington St.Gas service retirement.Work will begin (weather permitting) on: July 30, 2021Applicant Name: Kevin O'Sullivan (gk)

Excavator(s) Name: _____

Company Name: Eversource

Hoisting Equipment License Number: _____

Grade: _____ Expiration Date: _____

Contact Number: 508-441-5817

Name & Contact Number of Insurer: _____

Competent Person on Work Site: ON FILEAPPROVED BY: *[Signature]*DATE: 8-13-2021TITLE: *Asst. City Engineer*

2021

This permit shall be posted at the work site, and shall remain until the work is completed. It is subject to inspection at all times.

Trenches must be maintained
weekly until final paving is
completed

ROADWAY CLOSURES WILL REQUIRE
AUTHORIZATION FROM THE
COMMISSIONER OF PUBLIC
INFRASTRUCTURE. TRAFFIC MANAGEMENT
PLANS MAY BE REQUIRED.

Permit only valid for three months
from date of approval

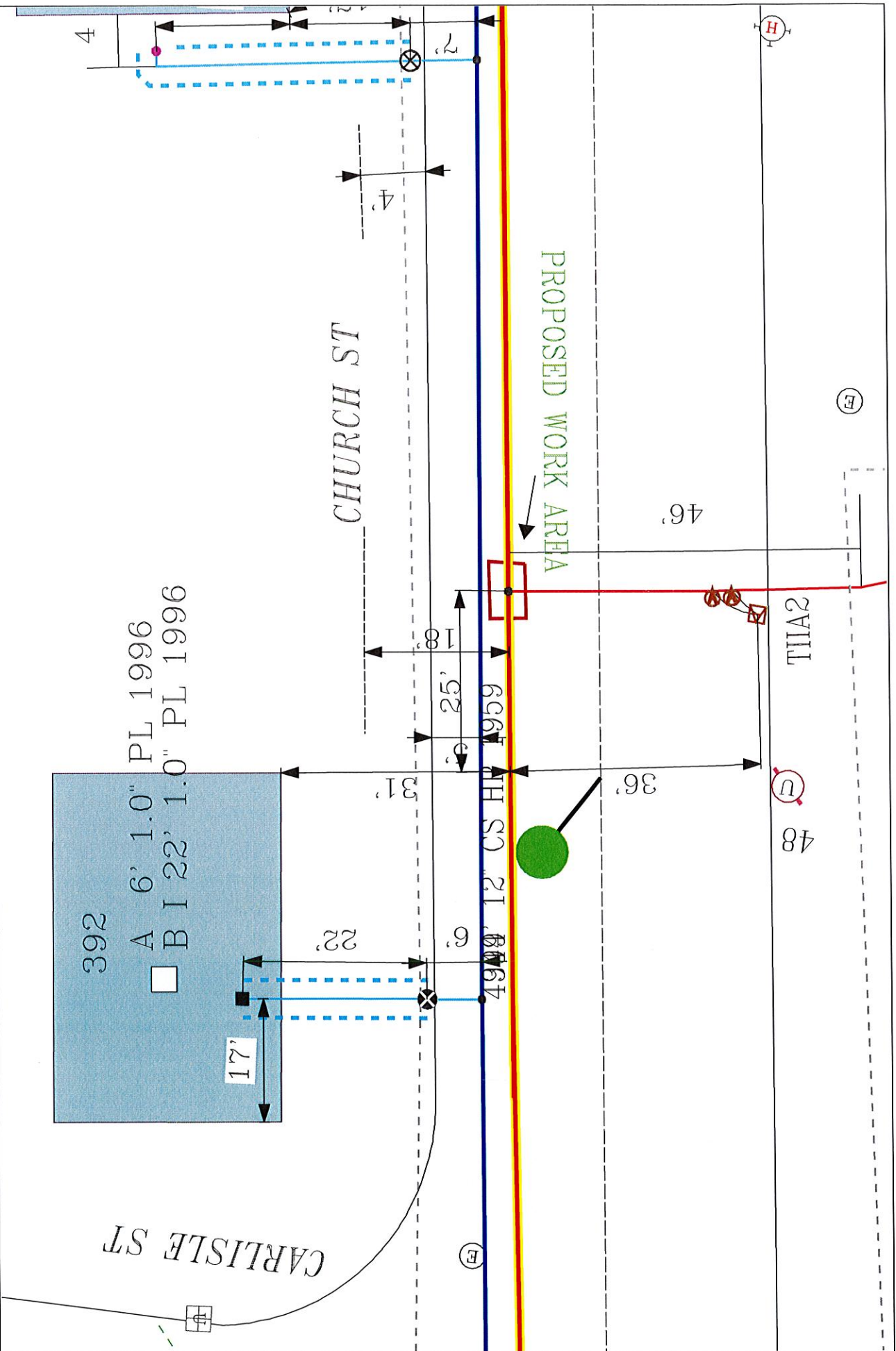

EVERSOURCE

EVERSOURCE MA GAS
One NSTAR Way
Westwood, MA 02090
Phone 1-800-592-2000

MASS LAW

Before any excavation
notice to utility companies
before digging by anyone

Call Dig-Safe: 811

IMPORTANT - DO NOT SCALE

This drawing provides approximate locations only and all facility information may not be shown. Contact EVERSOURCE MA GAS to have specific field information identified. EVERSOURCE MA GAS disclaims any liability resulting from the reliance by any person on the location information shown on this drawing. It is the responsibility of any person performing excavation work contact Dig-Safe so that the location of any underground may be marked.

Address: 387 Church St

City/Town: New Bedford

Date Plotted: 07/14/2021