

APPLICATION/AGREEMENT

Permit # 307-2021

For Trench/Disturbance Permit within the City of New Bedford

Dig Safe: _____

Date: 7/16/2021

TO THE MAYOR AND CITY COUNCIL:

DISTURBANCE PERMIT/TRENCH SAFETY PERMIT

Permission is hereby requested to excavate the surface of: X City Property and/or X Private Property

Provide Sketch

Location of Work: 197 Central Ave. - class 2 lockArlington St. - Ashley Blvd.Gas Line MaintenanceWork will begin (weather permitting) on: July 30, 2021Applicant Name: Kevin O'Sullivan (ra)

Excavator(s) Name: _____

Company Name: Eversource

Hoisting Equipment License Number: _____

Grade: _____ Expiration Date: _____

Contact Number: 508-441-5817

Name & Contact Number of Insurer: _____

Competent Person on Work Site: ON FILEAPPROVED BY: Stephen CaputoDATE: 8.16.2021 ^{AK}TITLE: Asst. City Engineer

AK 20

This permit shall be posted at the work site, and shall remain until the work is completed. It is subject to inspection at all times.

Trenches must be maintained
weekly until final paving is
completedROADWAY CLOSURES WILL REQUIRE
AUTHORIZATION FROM THE
COMMISSIONER OF PUBLIC
INFRASTRUCTURE. TRAFFIC MANAGEMENT
PLANS MAY BE REQUIRED.Permit only valid for three months
from date of approval

(U)

33' 1.0" PL 1986

37' 1.25" ST 1920

32' 1.5" ST 1981

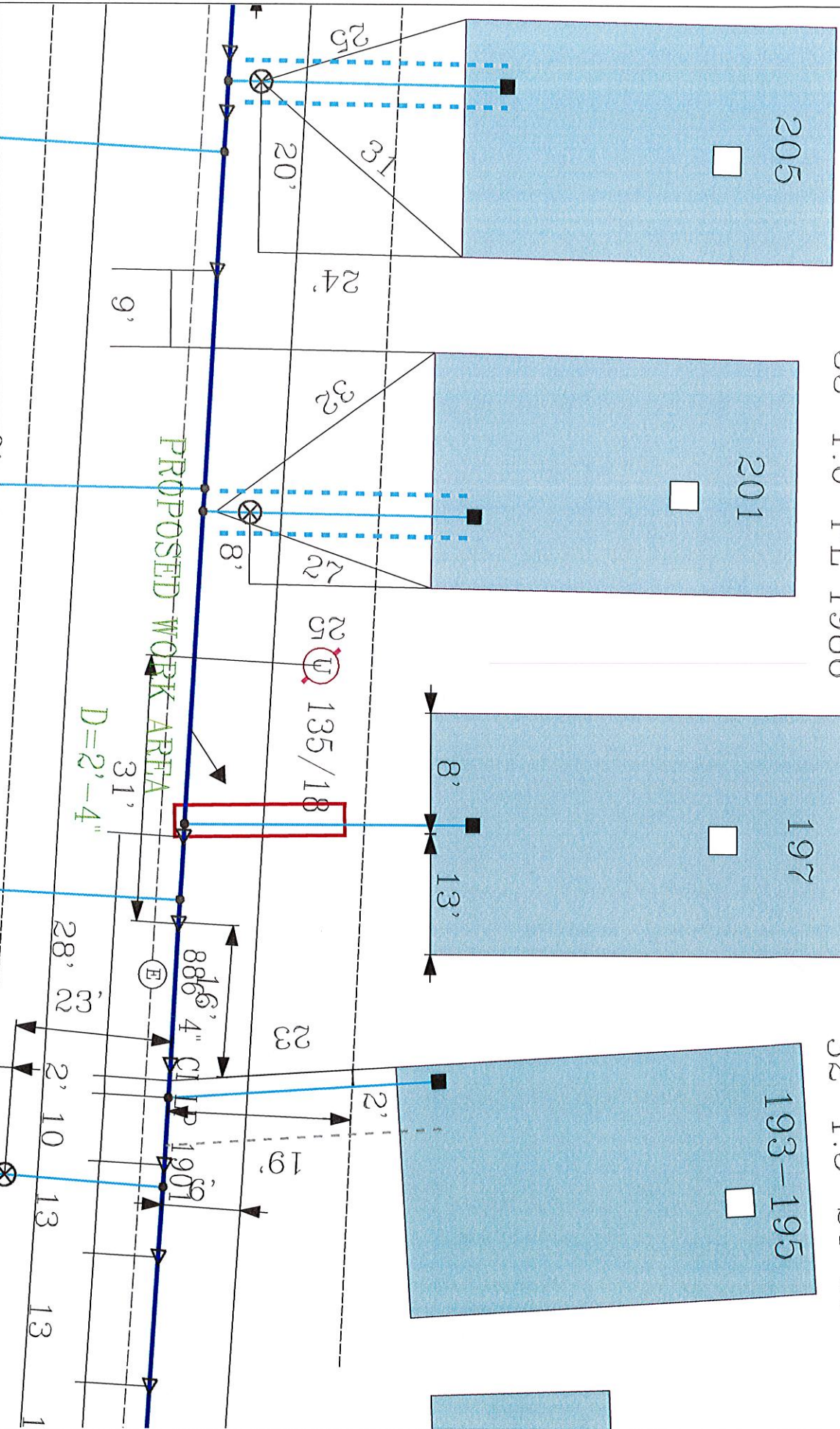

EVERSOURCE

EVERSOURCE, MA GAS
145774, New Bedford
Phone 1-800-592-2000



MASS LAW

Requires 72 hour advance
notice to utility companies
before digging by anyone

Call Dig-Safe: 811

IMPORTANT - DO NOT SCALE

This drawing provides approximate locations only and all facility information
must be confirmed by the person performing the work. Eversource, MA Gas
disclaims any liability resulting from the reliance by any person on this map. Massachusetts
law requires that any person performing excavation work contact Dig-Safe so
that the location of any underground may be marked.

Address: 197 Central Ave cd

City/Town: New Bedford

Date Plotted: 06/25/2021