

APPLICATION/AGREEMENT

For Trench/Disturbance Permit within the City of New Bedford

Permit # 28-2021
Dig Safe: 20210306460
Date: 1/22/2021

TO THE MAYOR AND CITY COUNCIL:

DISTURBANCE PERMIT/TRENCH SAFETY PERMIT

Permission is hereby requested to excavate the surface of : X City Property and/or X Private Property
Provide SketchLocation of Work: 489 Ashley Blvd

Corner Property with Shaw St. _____

Gas Service Retirement _____

Work will begin (weather permitting) on: February 5, 2021Applicant Name: Kevin O'Sullivan (ra) Excavator(s) Name: _____Company Name: Eversource

Hoisting Equipment License Number: _____

Grade: _____ Expiration Date: _____

Contact Number: 508-441-5817

Name & Contact Number of Insurer: _____

Competent Person on Work Site: ON FILEAPPROVED BY: Stephen Cyphur DATE: 2-5-2021TITLE: Asst. City Engineer**This permit shall be posted at the work site, and shall remain until the work is completed. It is subject to inspection at all times.**Trenches must be maintained weekly until
final paving is completedROADWAY CLOSURES WILL REQUIRE
AUTHORIZATION FROM THE
COMMISSIONER OF PUBLIC
INFRASTRUCTURE. TRAFFIC MANAGEMENT
PLANS MAY BE REQUIRED.

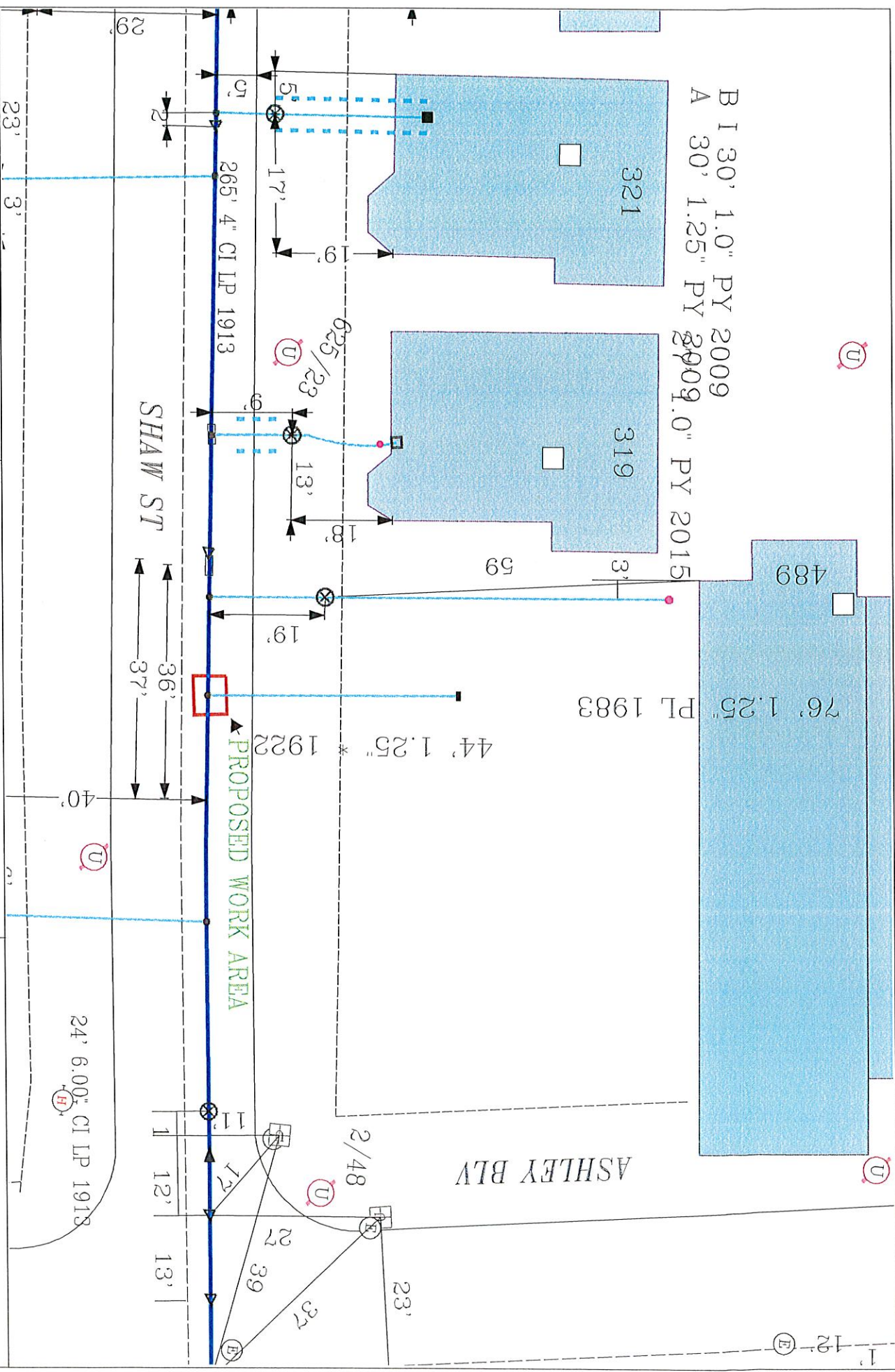

B I 30' 1.0" PY 2009
 A 30' 1.25" PY 2009
 2009 1.0" PY 2015

489
 76' 1.25" PL 1983
 44' 1.25" * 1982

ASHLEY BLV

PROPOSED WORK AREA

SHAW ST

24' 6.00" CI LP 1913

EVERSOURCE

EVERSOURCE MA GAS
 One NSTAR Way 02090
 Needham, MA 02090
 Phone 1-800-592-2000



MASS LAW

Requires 72 hours advance notice to utility companies before digging by anyone

Call Dig-Safe: 811

IMPORTANT - DO NOT SCALE

This drawing provides approximate locations only and all facility information is for informational purposes only. EVERSOURCE MA GAS disclaims any liability resulting from the reliance by any person on the location shown on this map. Massachusetts law requires that any person performing excavation work contact Dig-Safe so that the location of any underground may be marked.

Address: 489 Ashley Blvd CD

City/Town: New Bedford

Date Plotted: 01/21/2021