

APPLICATION/AGREEMENT

Permit # 226-2021

For Trench/Disturbance Permit within the City of New Bedford

Dig Safe: 20212105993

Date: 5/25/2021

TO THE MAYOR AND CITY COUNCIL:

DISTURBANCE PERMIT/TRENCH SAFETY PERMIT

Permission is hereby requested to excavate the surface of: X City Property and/or X Private Property

Provide Sketch

Location of Work: 404 Nash Rd. - class 2 leak (compliance work)Stanley St - King StGas Line MaintenanceWork will begin (weather permitting) on: June 8, 2021Applicant Name: Kevin O'Sullivan (ra)

Excavator(s) Name: _____

Company Name: Eversource

Hoisting Equipment License Number: _____

Grade: _____ Expiration Date: _____

Contact Number: 508-441-5817

Name & Contact Number of Insurer: _____

Competent Person on Work Site: ON FILEAPPROVED BY: Stephen Cupton DATE: 6-28-2021TITLE: Asst. City Engineer

This permit shall be posted at the work site, and shall remain until the work is completed. It is subject to inspection at all times.

ROADWAY CLOSURES WILL REQUIRE
AUTHORIZATION FROM THE
COMMISSIONER OF PUBLIC
INFRASTRUCTURE. TRAFFIC MANAGEMENT
PLANS MAY BE REQUIRED.Trenches must be maintained
weekly until final paving is
completedPermit only valid for three months
from date of approval

U

ONE TEST STATION

6861 LS 1989

404

ANCHOR

PROPOSED WORK AREA

x no work
6/29/2021

??

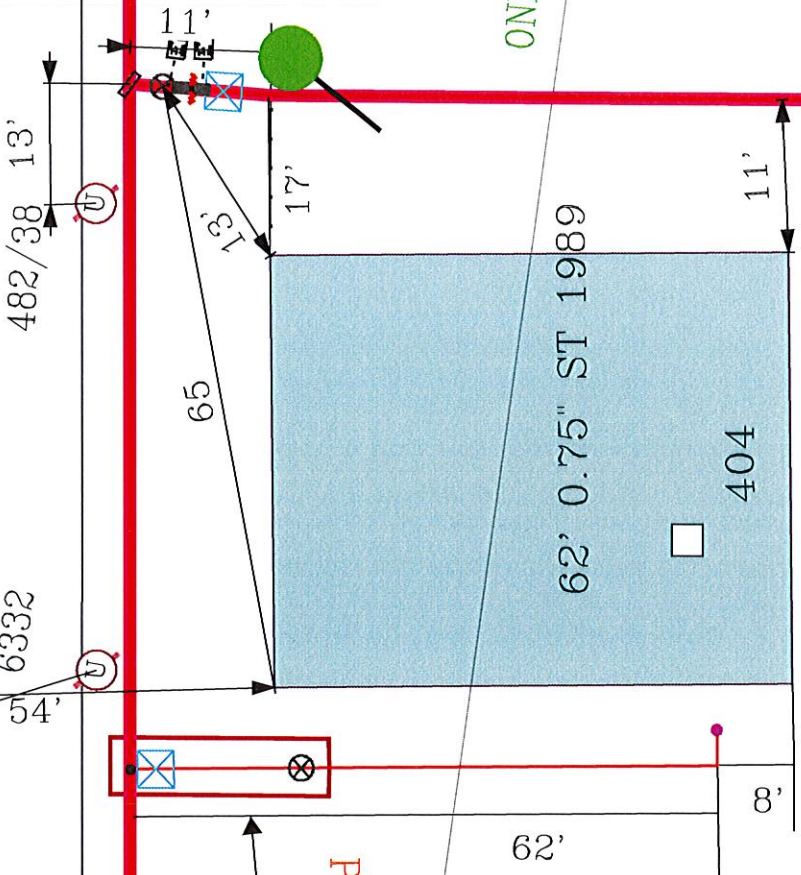

11'

482/38'

6332'

54'

33'

62'

8'

EVERSOURCE

EVERSOURCE MA GAS
200 NASH RD
NEW BEDFORD, MA 02090
Phone 1-800-592-2000



MASS LAW
Requires 72 hour advance
notice to utility companies
before digging by anyone
Call Dig-Safe: 811

IMPORTANT - DO NOT SCALE
This drawing provides approximate locations only and all facility information
may not be shown. Contact EVERSOURCE MA GAS to have specific field
information identified. EVERSOURCE MA GAS disclaims any liability resulting from
the reliance by any person on the location shown on this map. Massachusetts
law requires that any person performing excavation work contact Dig-Safe so
that the location of any underground may be marked.

Address: 404 Nash Rd WL

City/Town: New Bedford 5/14/2021

Date Plotted: 05/14/2021