

EVERSOURCE

ENERGY

TACOMA STREET MAIN RELAY
INSTALLATION OF 2030' OF 4" PH LIP GAS MAIN
TACOMA STREET AND WILDWOOD ROAD
NEW BEDFORD, MASSACHUSETTS
ENE PROJECT #: 2005881.56
EVERSOURCE PROJECT #: 4407480
TACOMA & WILDWOOD GSEP: 4407480
TACOMA (WILDWOOD TO EOM) SI: 4412047

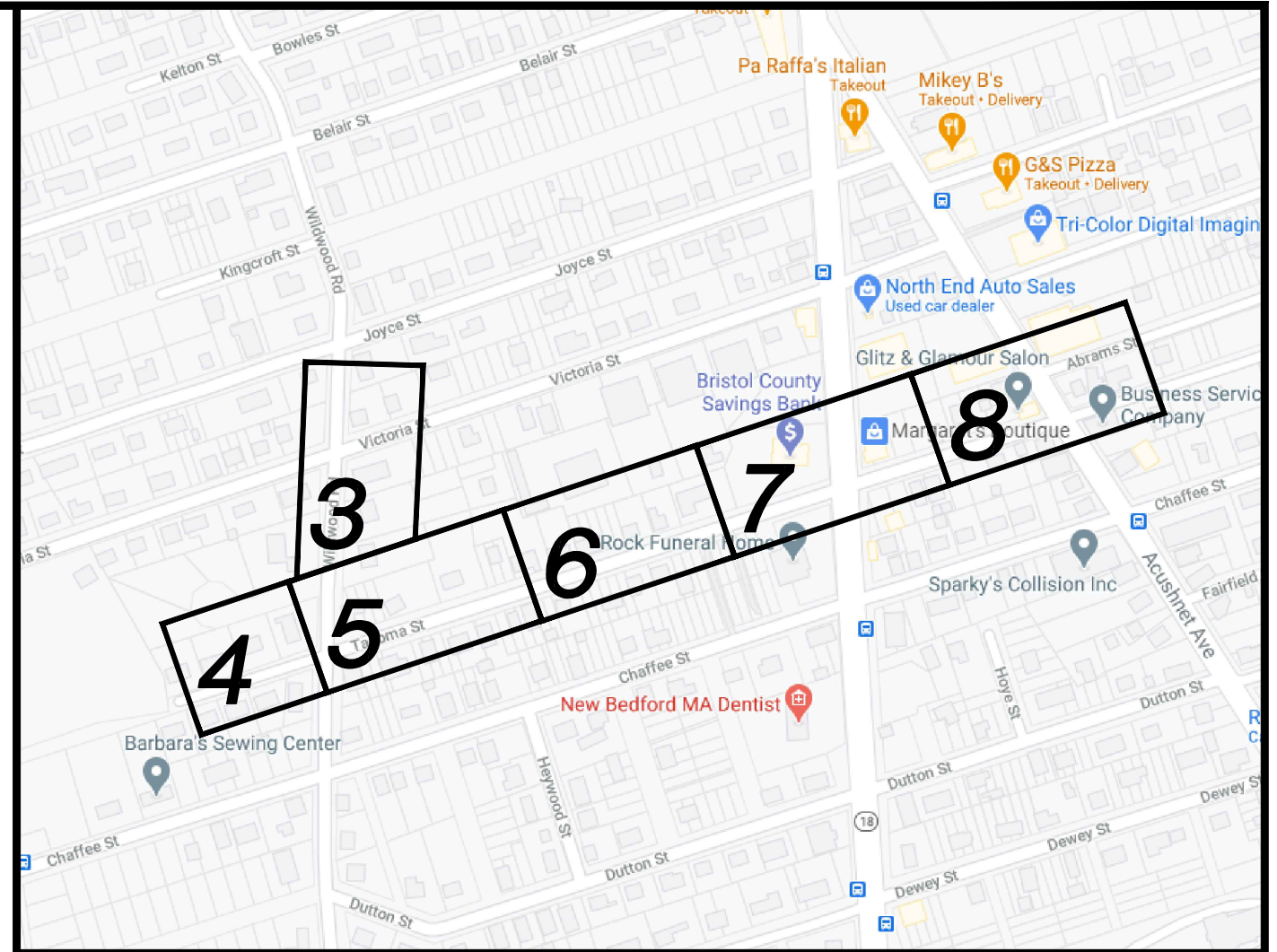

LOCUS PLAN
NOT TO SCALE

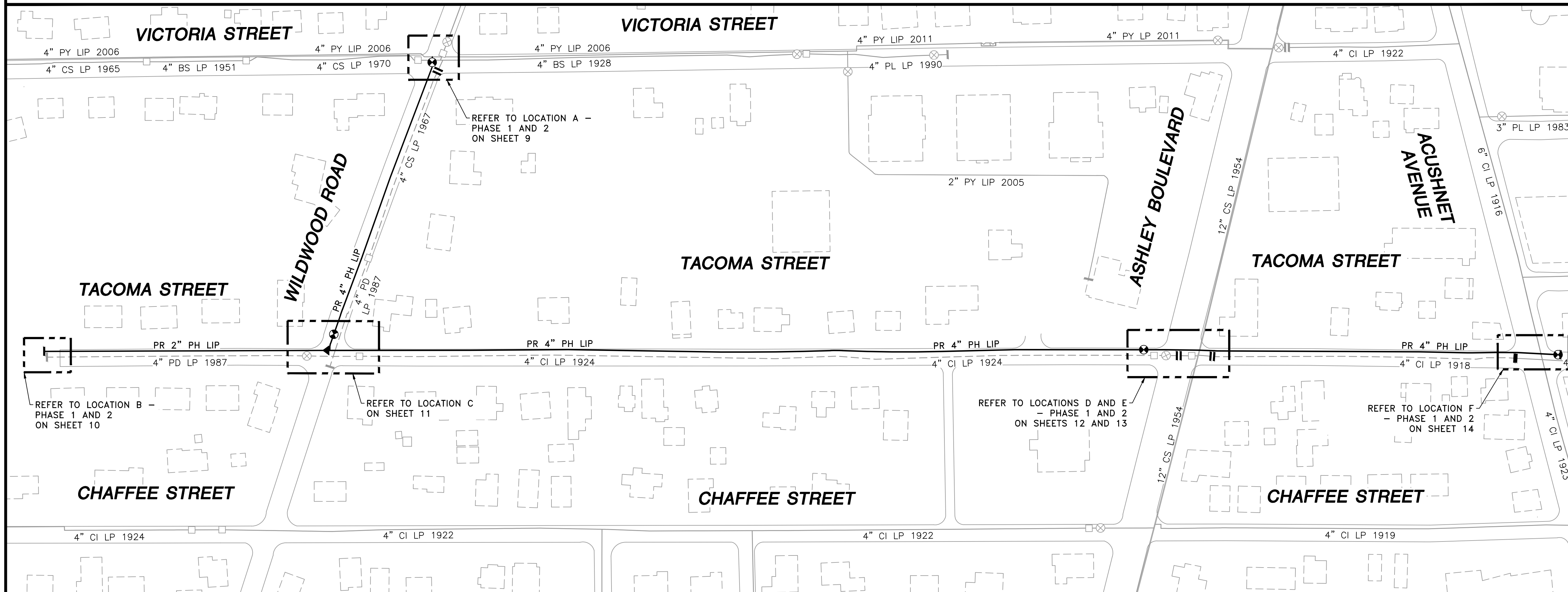

SHEET INDEX	
SHEET NUMBER	DESCRIPTION
1	SITE PLAN, LOCUS PLAN AND SHEET INDEX
2	GENERAL NOTES AND WORK ORDER KEY MAP
3	INSTALLATION PLAN
4	INSTALLATION PLAN
5	INSTALLATION PLAN
6	INSTALLATION PLAN
7	INSTALLATION PLAN
8	INSTALLATION PLAN
9	LOCATION A - PHASE 1, 2 AND SCHEDULE OF MATERIALS
10	LOCATION B - PHASE 1, 2 AND SCHEDULE OF MATERIALS
11	LOCATION C AND SCHEDULE OF MATERIALS
12	LOCATION D - PHASE 1, 2 AND SCHEDULE OF MATERIALS
13	LOCATION E - PHASE 1, 2 AND SCHEDULE OF MATERIALS
14	LOCATION F - PHASE 1, 2 AND SCHEDULE OF MATERIALS
15	STANDARD CORROSION DETAILS

NOTE:
EXISTING CONDITIONS SHOWN ARE BASED ON GIS, AERIAL AND AVAILABLE RECORD DATA.
NO FIELD SURVEY WAS PERFORMED. CONTRACTOR TO VERIFY EXISTING CONDITIONS AS
NEEDED IN THE FIELD. PROPOSED MAIN ALIGNMENT AND OFFSETS ARE APPROXIMATE.

SITE PLAN

NEW BEDFORD, MASSACHUSETTS
(SCALE: 1"=80')
(DO NOT SCALE FROM DRAWINGS)

ISSUED FOR
CONSTRUCTION
04/13/2021

SEALED BY:



SIGNATURE

SEALED ON:

04/14/2021

LICENSE
EXPIRATION:

06/30/2022

DESIGNED IN ACCORDANCE WITH TITLE
49, PART 192 OF MINIMUM FEDERAL SAFETY
STANDARDS AND GPIC GUIDE FOR GAS
TRANSMISSION AND DISTRIBUTION PIPING
SYSTEMS, LATEST EDITION.

ENEngineering

29 BARTLETT STREET
MARLBOROUGH, MA 01752
TEL (603) 353-4000
FAX (603) 353-7777
WWW.ENENGINEERING.COM

FIELD VERIFY DIMENSIONS
PRIOR TO PIPE FABRICATION

0	ISSUED FOR CONSTRUCTION	04/13/2021	BS/AB/EK
NO.	DESCRIPTION	DATE	DW/CK/AP
REVISION STATUS			
EVERSOURCE ENERGY			
TACOMA STREET MAIN RELAY NEW BEDFORD, MASSACHUSETTS			
SITE PLAN, LOCUS PLAN AND SHEET INDEX			
SCALE: AS NOTED		SHEET 1 OF 15	
DRAWN BY / DATE MR 11/03/2020	CHECKED BY / DATE AB 04/13/2021	SHEET NUMBER MA-21-NEB-PIP-020-01	REV. NO. 0
APPROVED BY / DATE EK 04/13/2021	MA21NEBPIP020R0		

GENERAL NOTES

1. IF ANY OF THE FOLLOWING OCCUR A DRAWING REVISION IS REQUIRED AND MUST BE APPROVED AND/OR STAMPED BY THE ENGINEER OF RECORD. CHANGES CAN BE APPROVED AND/OR STAMPED BY A PROJECT ENGINEER, BUT THE ENGINEER OF RECORD MUST BE INFORMED.

A. IF THE TIE IN POINT MOVES TO A DIFFERENT SEGMENT OF PIPE THAN SHOWN

B. IF A CHANGE IN THE LOCATION OF VALVES IS REQUIRED

C. IF THERE IS ANY CHANGE TO WHAT IS SHOWN ON THE DRAWING WITHIN 50 FT OF A PRESSURE REGULATING STATION, DISTRICT REGULATOR, OR GATE STATION

D. IF A CHANGE IN PIPE SIZE, MATERIAL, FITTINGS, OR WALL THICKNESS IS REQUIRED.
2. MINOR CHANGES SUCH AS OFFSETS MAY NOT REQUIRE DRAWING CHANGES.
3. EXCAVATOR SHALL CALL DIGSAFE/CALL BEFORE YOU DIG (DIAL 811) AT LEAST 72 HOURS PRIOR TO CONSTRUCTION. SATURDAYS, SUNDAYS, AND HOLIDAYS ARE EXCLUDED FROM THE 72-HOUR TIME SPAN, NOT CONSIDERED BUSINESS WORKDAYS.
4. CONSTRUCTION DRAWINGS ARE BASED ON EVERSOURCE HISTORICAL DOCUMENTATION AND HAVE NOT BEEN FIELD VERIFIED. WHEN THE PIPE IS EXPOSED AND VARIANCES TO THE CERTIFIED DRAWINGS ARE FOUND, CONTACT GAS ENGINEERING TO DETERMINE PATH FORWARD.
5. ALL WORK SHALL BE PERFORMED PER EVERSOURCE, LOCAL, STATE, OSHA, AND FEDERAL REGULATIONS AND STANDARDS.
6. MATERIAL AND CONSTRUCTION SHALL CONFORM TO EVERSOURCE GAS STANDARDS.
7. THE LOCATIONS OF EXISTING UTILITIES AND UNDERGROUND STRUCTURES ARE APPROXIMATE AND MUST BE FIELD VERIFIED. ADDITIONAL UNDERGROUND FACILITIES MAY EXIST THAT ARE NOT SHOWN ON THESE DRAWINGS WHICH MAY REQUIRE ADDITIONAL OFFSETS IN THE PIPELINE.
8. WORK LOCATIONS SHOWN ON THE DRAWINGS ARE APPROXIMATE. EXACT LOCATIONS OF TIE-INS SHALL BE DETERMINED AT THE TIME OF CONSTRUCTION TO SUIT FIELD CONDITIONS AT THE SPECIFIC TIE-IN POINT. VERIFY LOCATIONS OF ALL EXISTING UTILITIES PRIOR TO BEGINNING ANY TIE-IN WORK.
9. ALL LIVE GAS WORK INCLUDING BUT NOT LIMITED TO TAPPING OF FITTINGS ON LIVE MAINS, STOPPING, MANIPULATING VALVE, ABANDONMENT, SHALL BE PERFORMED BY, OR AT THE DIRECTION AND UNDER THE DIRECT SUPERVISION OF EVERSOURCE GAS PERSONNEL AND IN ACCORDANCE WITH THE WRITTEN PROCEDURE. DRAWING CHANGES MAY ALSO REQUIRE A CHANGE TO THE PROCEDURE.
10. EXCAVATOR IS REQUIRED TO PROTECT EXISTING UTILITIES, STRUCTURES, LANDSCAPE FEATURES, SIGNAGE, CURBS, ETC. CARE SHOULD BE TAKEN NOT TO DISTURB OR DAMAGE SUCH ROADWAY, SIDEWALKS, AND GRASS. DISTURBED SHALL BE RESTORED TO THE SATISFACTION OF THE CITY OR TOWN. PLANT BEDS WILL BE RELOCATED TO THEIR EXISTING REGULAR LOCATION.
11. IF THE PROJECT IS WITHIN 50 FEET OF A DISTRICT REGULATOR OR GATE STATION, ENSURE THAT A QUALIFIED I&R TECHNICIAN IS ON SITE.
12. ALL TRAFFIC CONTROL SHALL CONFORM TO THE LATEST EDITION OF THE MANUAL OF UNIFORM TRAFFIC CONTROL DEVICES (MUTCD), INCLUDING ALL REVISIONS AND ADDENDA. ALL TRAFFIC CONTROL DEVICES WILL BE SUPPLIED BY EXCAVATOR.
13. PROPERTY LINES, STRUCTURES AND EXISTING CONDITIONS DEPICTED ON PLANS ARE BASED ON EVERSOURCE GIS INFORMATION AND HAVE NOT BEEN VERIFIED BY LAND SURVEY UNLESS NOTED.
14. EXISTING SERVICES SHOWN ON PLAN ARE FOR INFORMATION ONLY. PROPOSED SERVICES ARE NOT SHOWN ON PLANS AND ARE TO BE INSTALLED PER EVERSOURCE CONSTRUCTION STANDARDS.
15. PROPOSED WORK SHALL BE PERFORMED AND COMPLETED IN COMPLIANCE WITH ALL PERMITS AND APPROVALS.
16. MAINS AND SERVICES SHALL BE PRESSURE TESTED IN ACCORDANCE WITH EVERSOURCE OM-205.
17. MAOP:

LP = 14" W.C.

LIP = 35 PSIG

IP = 60 PSIG

HP = 90 PSIG
18. ALL WORK SHALL BE PERFORMED PER EVERSOURCE, LOCAL, STATE AND FEDERAL REGULATIONS AND STANDARDS.
19. ALL PIPE WILL BE INSTALLED WITH A MINIMUM DEPTH IN ACCORDANCE WITH EVERSOURCE STANDARDS
20. SQUEEZE OPERATIONS SHOULD BE COMPLETED IN ACCORDANCE WITH OM-233
21. ENSURE ALL SERVICES BEING TRANSFERRED TO A HIGHER PRESSURE SYSTEM HAVE UPGRADED PRESSURE REGULATORS INSTALLED PRIOR TO ACTIVATION.
22. ENSURE VALVES ON EXISTING MAIN, WHERE PROPOSED MAIN WILL BE INSERTED HAVE BEEN MADE INOPERABLE.
23. ADDITIONAL VALVES AND TEES THAT ARE INCLUDED IN THE SCHEDULE OF MATERIALS MAY BE INSTALLED TEMPORARILY WHEN NEEDED TO FACILITATE TIE-INS AND PURGES.
24. METFIT FITTINGS MAY BE SUBSTITUTED FOR ELECTROFUSION FITTINGS WHERE NEEDED.
25. HIGH VOLUME TAPPING TEES ARE NOT TO BE PRE-TAPPED UNLESS OTHERWISE NOTED.
26. DO NOT SCALE FROM DRAWINGS.

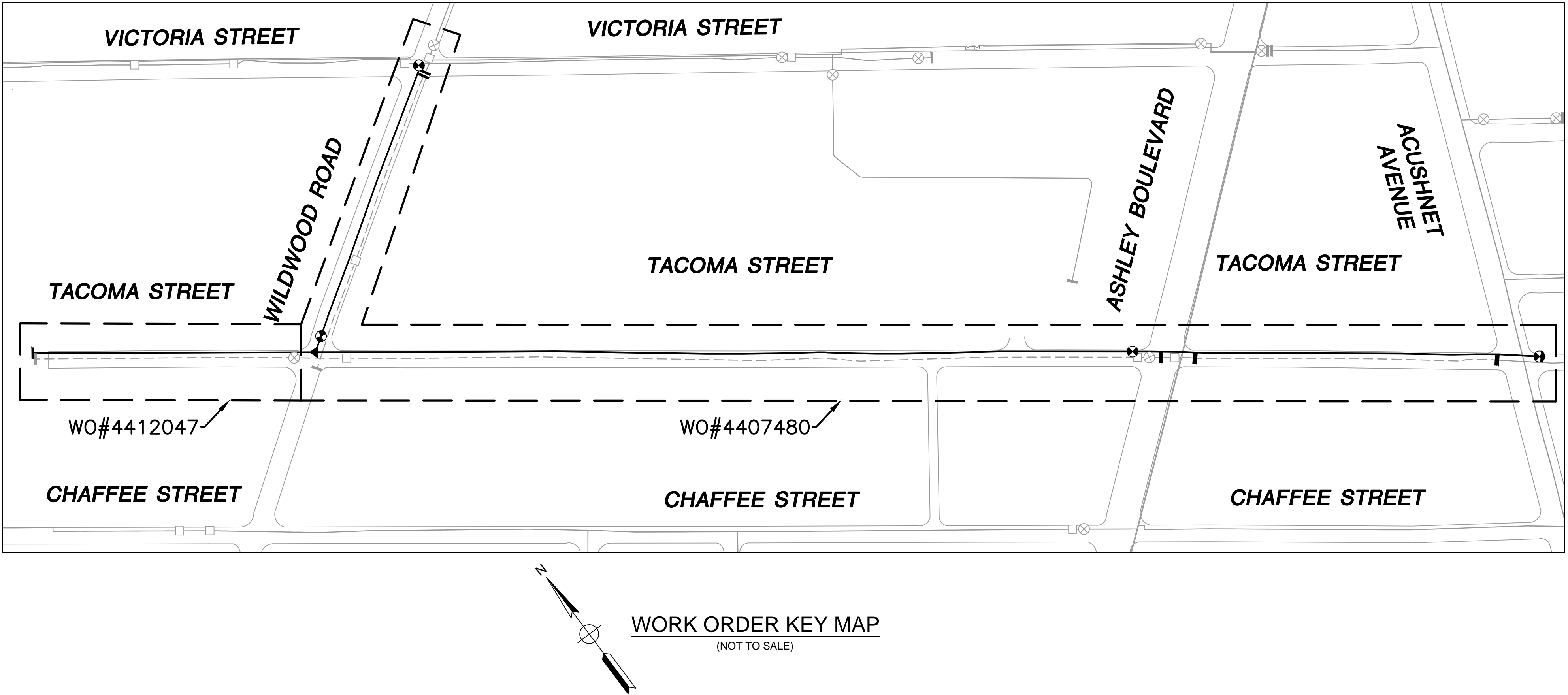

0	ISSUED FOR CONSTRUCTION	04/13/2021	BS/AB/EK
NO.	DESCRIPTION	DATE	DW/CK/AP
REVISION STATUS			
EVERSOURCE ENERGY			
TACOMA STREET MAIN RELAY			
NEW BEDFORD, MASSACHUSETTS			
GENERAL NOTES AND WORK ORDER KEY MAP			
SCALE: NOT TO SCALE		SHEET 2 OF 15	
DRAWN BY / DATE	CHECKED BY / DATE	SHEET NUMBER	REV. NO.
MR 11/03/2020	AB 04/13/2021	MA-21-NEB-PIP-020-02	0
APPROVED BY / DATE			
EK 04/13/2021			

ISSUED FOR
CONSTRUCTION
04/13/2021

SEALED BY:

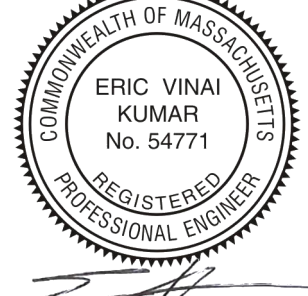

ERIC VINAI
KUMAR
No. 54771
REGISTERED
PROFESSIONAL ENGINEER

SIGNATURE



SEALED ON:

04/14/2021

LICENSE EXPIRATION:

06/30/2022

DESIGNED IN ACCORDANCE WITH TITLE 49, PART 192 OF MINIMUM FEDERAL SAFETY STANDARDS AND GPTC GUIDE FOR GAS TRANSMISSION AND DISTRIBUTION PIPING SYSTEMS, LATEST EDITION.



29 BARTLETT STREET
MARLBOROUGH, MA 01752
TEL (630) 353-4000
FAX (630) 535-7777
WWW.ENENGINEERING.COM

FIELD VERIFY DIMENSIONS
PRIOR TO PIPE FABRICATION

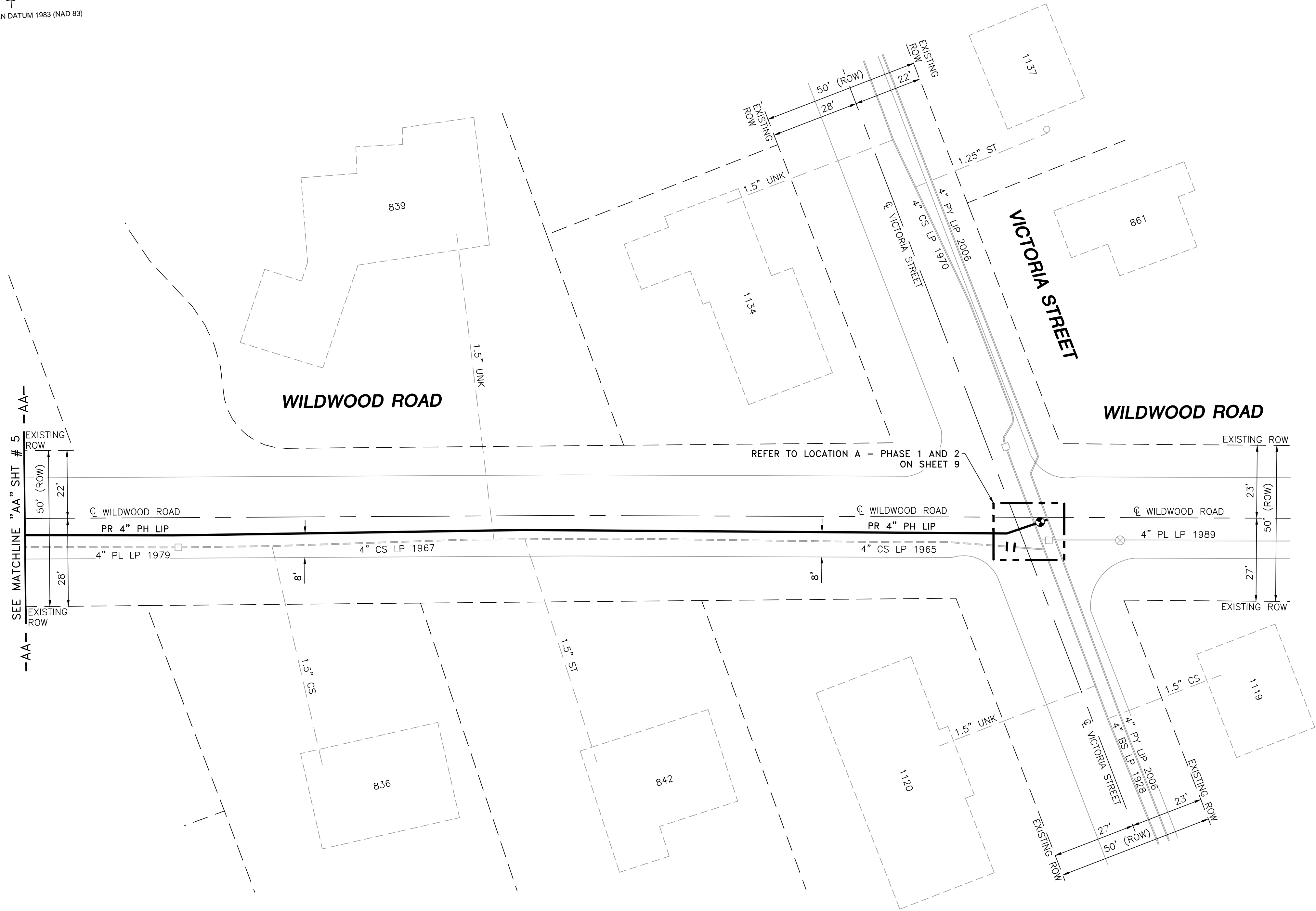
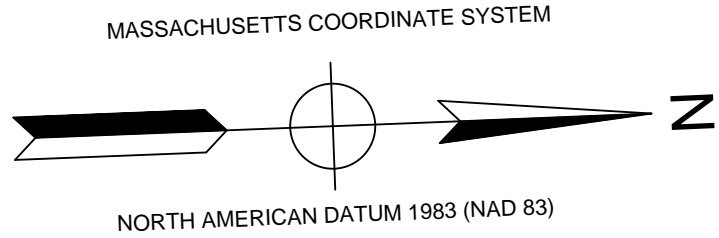

- NOTES:
- REFER TO GENERAL NOTES ON SHEET #2.
 - CONTRACTOR TO POTHOLE EXISTING UTILITIES AT CROSSING LOCATIONS PRIOR TO CONSTRUCTION.
 - HDPE, 4710, SDR 11 ELBOWS TO BE INSTALLED AS REQUIRED TO FACILITATE OFFSETS BASED ON FIELD CONDITIONS.

LENGTH	SIZE	MATERIAL	DESCRIPTION
330'	4"	PH	INSTALL
265'	4"	CS	RETIRE
50'	4"	PL	RETIRE

ISSUED FOR
CONSTRUCTION
04/13/2021

SEALED BY:

ERIC VINAI
KUMAR
No. 54771
REGISTERED
PROFESSIONAL ENGINEER

SIGNATURE

SEALED ON:

04/14/2021

LICENSE EXPIRATION:

06/30/2022

DESIGNED IN ACCORDANCE WITH TITLE 49, PART 192 OF MINIMUM FEDERAL SAFETY STANDARDS AND GPTC GUIDE FOR GAS TRANSMISSION AND DISTRIBUTION PIPING SYSTEMS, LATEST EDITION.

ENEngineering

29 BARTLETT STREET
MARLBOROUGH, MA 01752
TEL (630) 353-4000
FAX (630) 635-7777
WWW.ENENGINEERING.COM

FIELD VERIFY DIMENSIONS
PRIOR TO PIPE FABRICATION

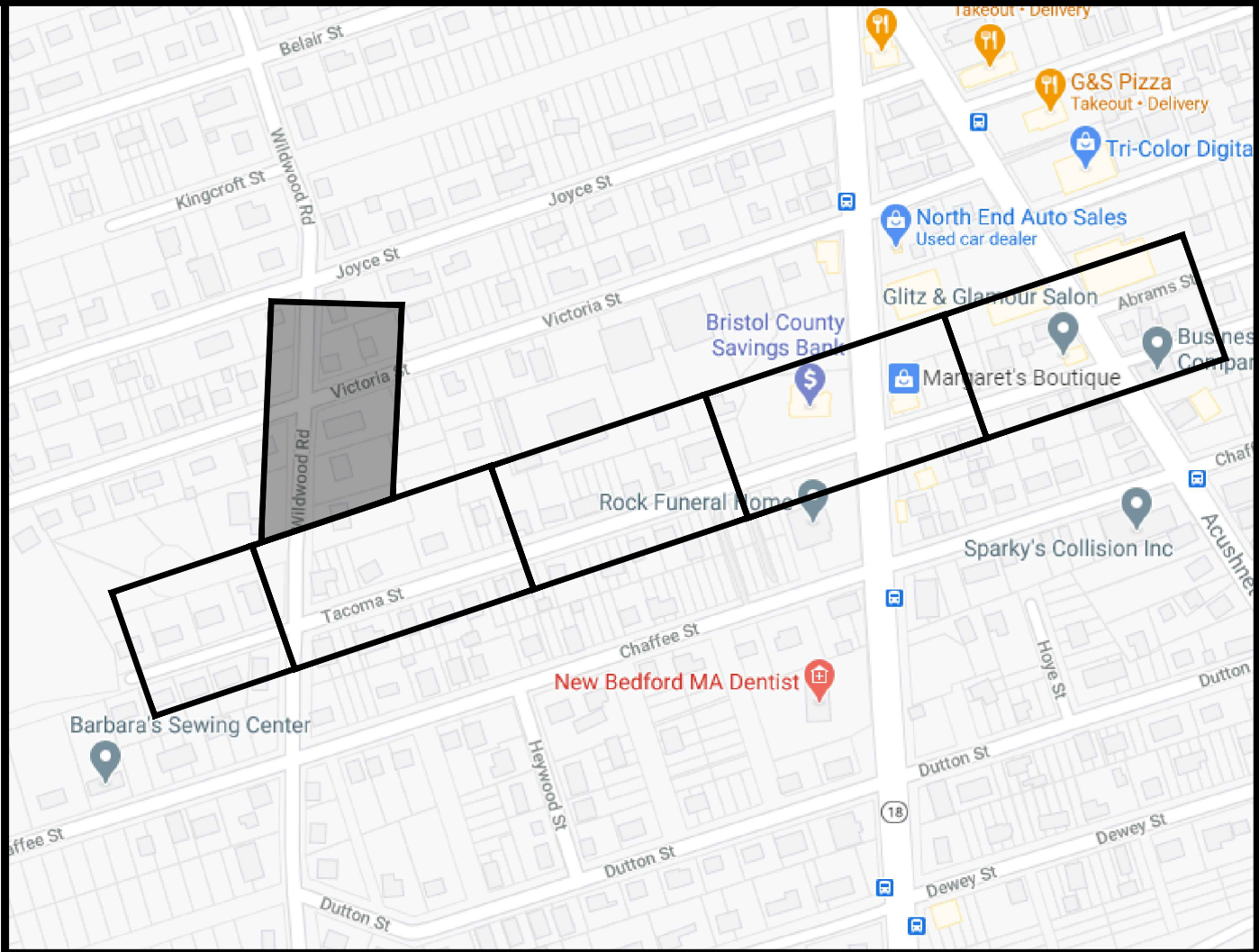

LOCUS PLAN
NOT TO SCALE

DRAWING LEGEND

	UTILITY POLE		EXISTING GAS MAIN
	LIGHT POLE		RETIRED GAS MAIN
	CATCH BASIN		PROPOSED GAS MAIN
	FIRE HYDRANT		EXISTING SERVICE
	UTILITY MANHOLE		RIGHT OF WAY
	ELECTRIC MANHOLE		ELECTRIC
	TELEPHONE MANHOLE		TELEPHONE
	WATER MANHOLE		WATER
	SANITARY MANHOLE		SANITARY SEWER
	STORM MANHOLE		STORM SEWER
	EXISTING REDUCER		PROPOSED REDUCER
	EXISTING CAP		PROPOSED CAP
	EXISTING VALVE		PROPOSED VALVE
	EXISTING COUPLING		PROPOSED ANODE

0	ISSUED FOR CONSTRUCTION	04/13/2021	BS/AB/EK
NO.	DESCRIPTION	DATE	DW/CK/AP

REVISION STATUS

EVERSOURCE
ENERGY

TACOMA STREET MAIN RELAY
NEW BEDFORD, MASSACHUSETTS

INSTALLATION PLAN

SCALE: 1"=20' (DO NOT SCALE FROM DRAWINGS) SHEET 3 OF 15

DRAWN BY / DATE MR 11/03/2020	CHECKED BY / DATE AB 04/13/2021	SHEET NUMBER MA-21-NEB-PIP-020-03	REV. NO. 0
APPROVED BY / DATE EK 04/13/2021			

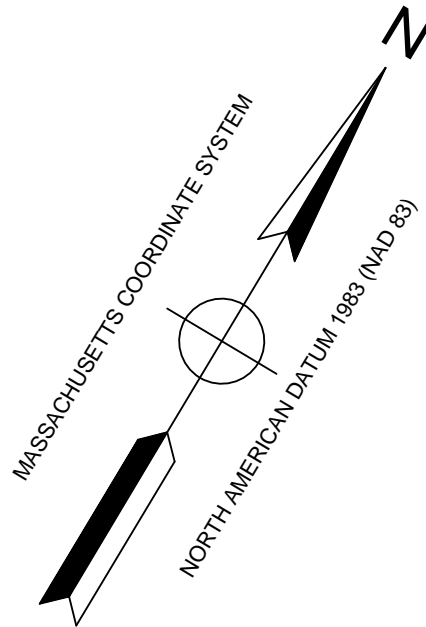

REFER TO LOCATION B - PHASE 1 AND 2
ON SHEET 10

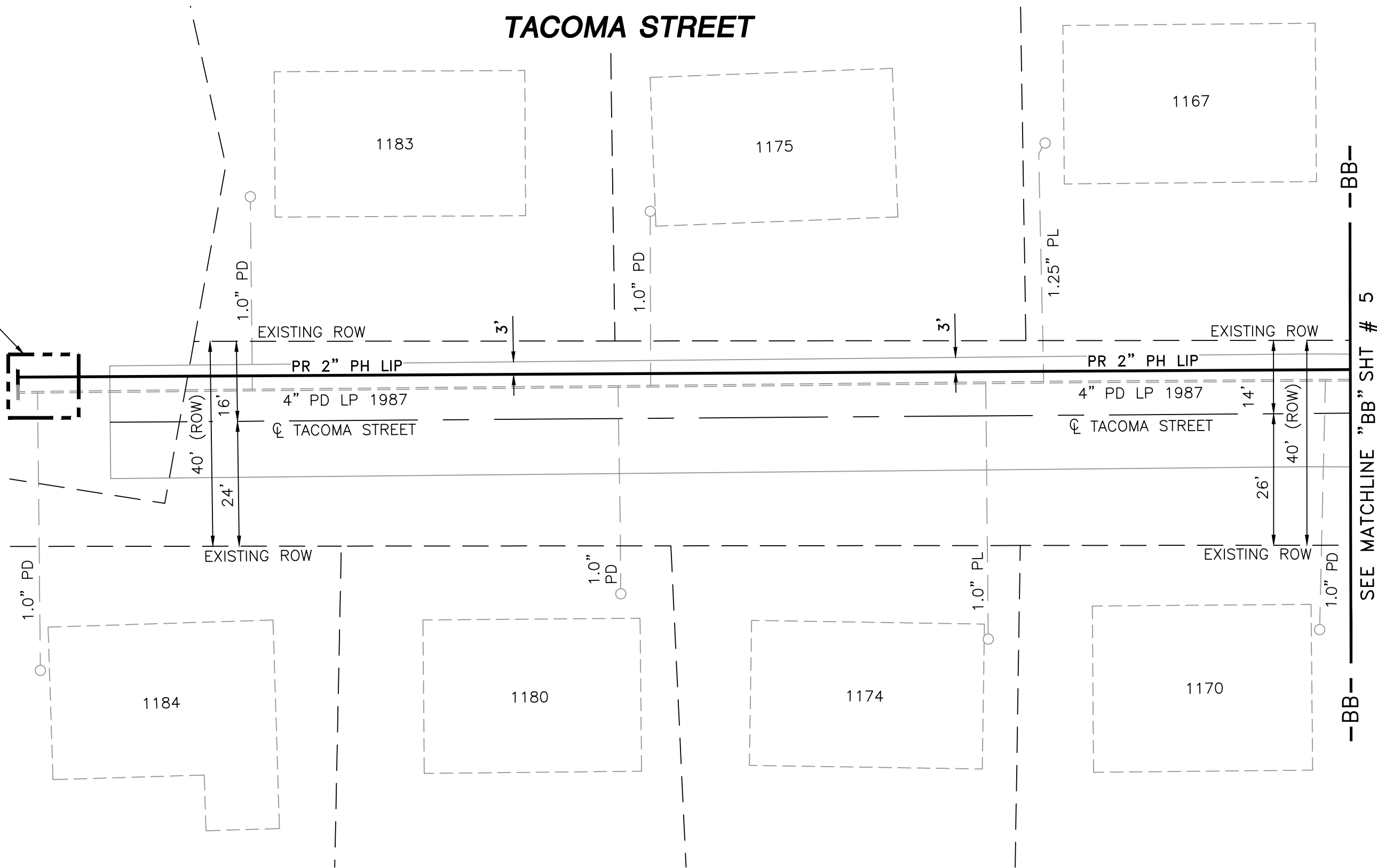

- NOTES:
- REFER TO GENERAL NOTES ON SHEET #2.
 - CONTRACTOR TO POTHOLE EXISTING UTILITIES AT CROSSING LOCATIONS PRIOR TO CONSTRUCTION.
 - HDPE, 4710, SDR 11 ELBOWS TO BE INSTALLED AS REQUIRED TO FACILITATE OFFSETS BASED ON FIELD CONDITIONS.

LENGTH	SIZE	MATERIAL	DESCRIPTION
260'	2"	PH	INSTALL
260'	4"	PD	RETIRE

ISSUED FOR
CONSTRUCTION
04/13/2021

SEALED BY:



SIGNATURE

SEALED ON:

04/14/2021

LICENSE
EXPIRATION:

06/30/2022

DESIGNED IN ACCORDANCE WITH TITLE
49, PART 192 OF MINIMUM FEDERAL SAFETY
STANDARDS AND GPTC GUIDE FOR GAS
TRANSMISSION AND DISTRIBUTION PIPING
SYSTEMS, LATEST EDITION.

ENEngineering

29 BARTLETT STREET
MARLBOROUGH, MA 01752
TEL (630) 353-4000
FAX (630) 535-7777
WWW.ENENGINEERING.COM

FIELD VERIFY DIMENSIONS
PRIOR TO PIPE FABRICATION

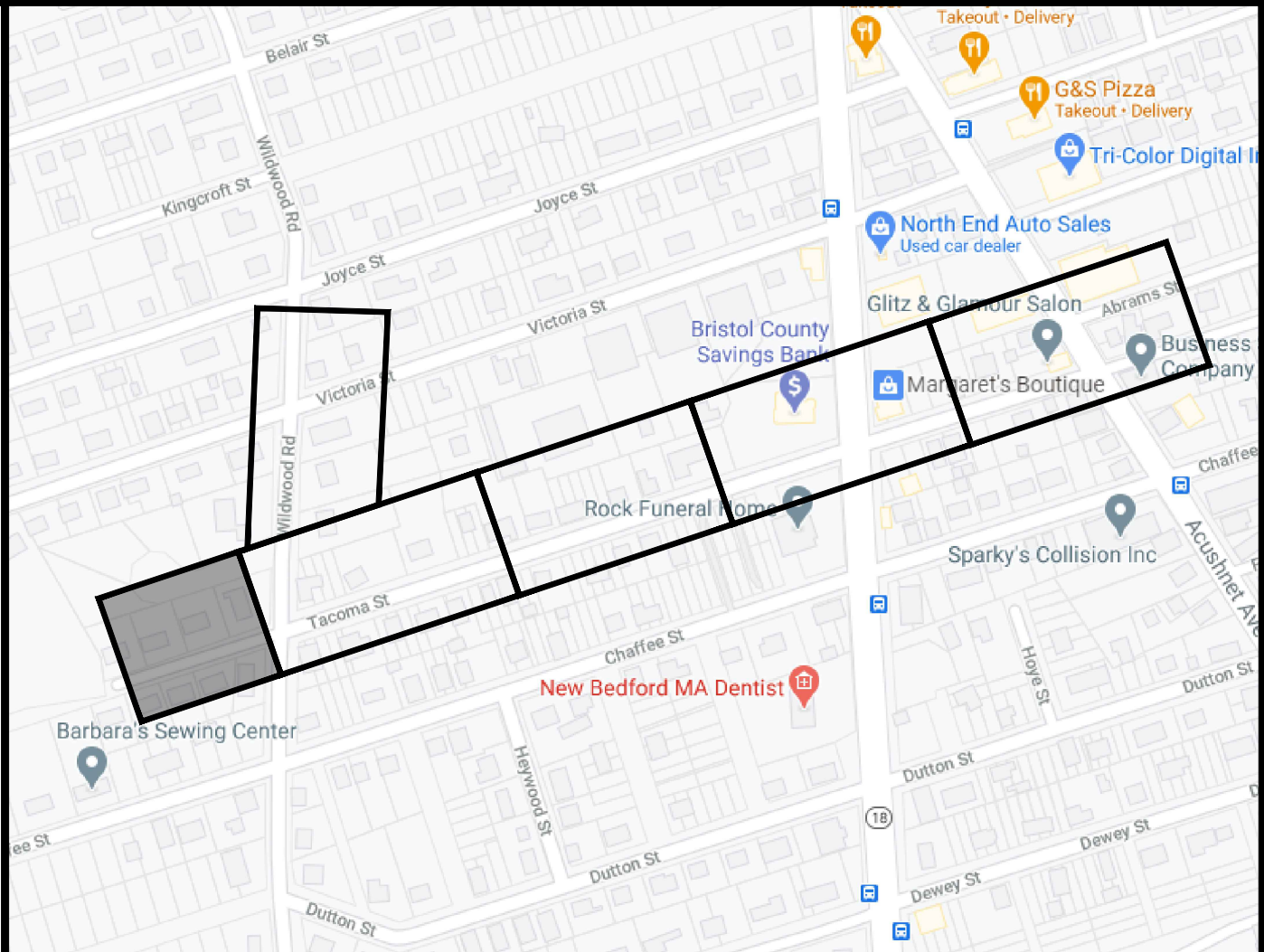

LOCUS PLAN
NOT TO SCALE

DRAWING LEGEND

	UTILITY POLE		EXISTING GAS MAIN
	LIGHT POLE		RETIRED GAS MAIN
	CATCH BASIN		PROPOSED GAS MAIN
	FIRE HYDRANT		EXISTING SERVICE
	UTILITY MANHOLE		RIGHT OF WAY
	ELECTRIC MANHOLE		ELECTRIC
	TELEPHONE MANHOLE		TELEPHONE
	WATER MANHOLE		WATER
	SANITARY MANHOLE		SANITARY SEWER
	STORM MANHOLE		STORM SEWER
	EXISTING REDUCER		PROPOSED REDUCER
	EXISTING CAP		PROPOSED CAP
	EXISTING VALVE		PROPOSED VALVE
	EXISTING COUPLING		PROPOSED ANODE

0	ISSUED FOR CONSTRUCTION	04/13/2021	BS/AB/EK
NO.	DESCRIPTION	DATE	DW/CK/AP
REVISION STATUS			
EVERSOURCE ENERGY			
TACOMA STREET MAIN RELAY			
NEW BEDFORD, MASSACHUSETTS			
INSTALLATION PLAN			
SCALE: 1"=20' (DO NOT SCALE FROM DRAWINGS)			SHEET 4 OF 15
DRAWN BY / DATE MR 11/03/2020	CHECKED BY / DATE AB 04/13/2021	SHEET NUMBER MA-21-NEB-PIP-020-04	REV. NO. 0
APPROVED BY / DATE EK 04/13/2021	MA21NEBPIP020R0		

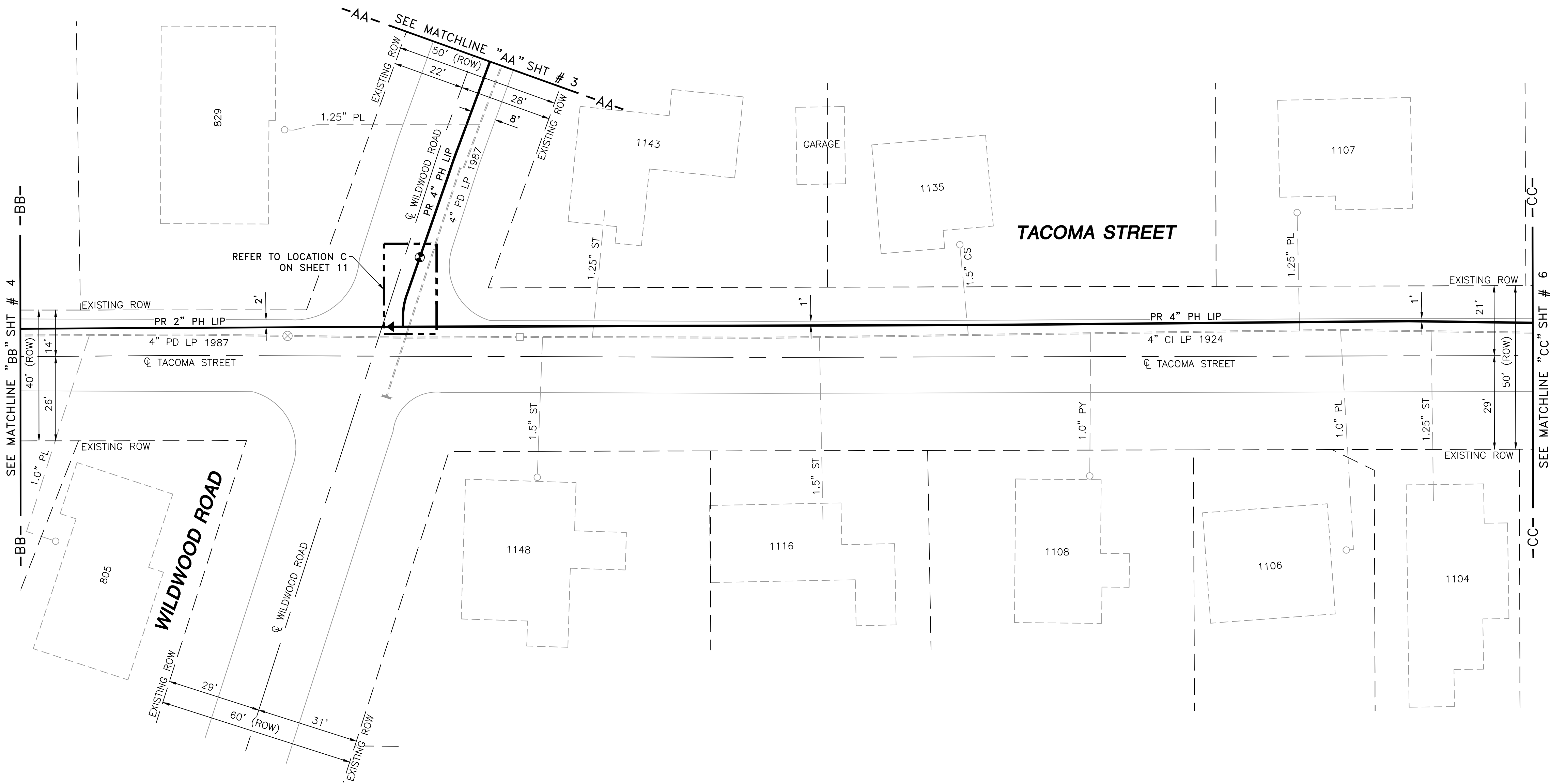
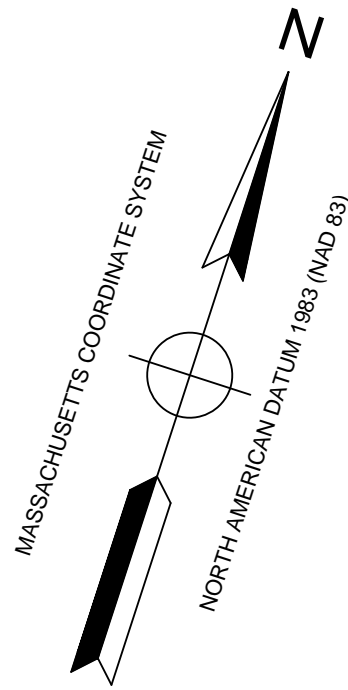

- NOTES:
1. REFER TO GENERAL NOTES ON SHEET #2.
 2. CONTRACTOR TO POT HOLE EXISTING UTILITIES AT CROSSING LOCATIONS PRIOR TO CONSTRUCTION.
 3. HDPE, 4710, SDR 11 ELBOWS TO BE INSTALLED AS REQUIRED TO FACILITATE OFFSETS BASED ON FIELD CONDITIONS.

LENGTH	SIZE	MATERIAL	DESCRIPTION
115'	2"	PH	INSTALL
435'	4"	PH	INSTALL
110'	4"	PL	RETIRE
310'	4"	CI	RETIRE
260'	4"	PD	RETIRE

ISSUED FOR
CONSTRUCTION
04/13/2021

SEALED BY:

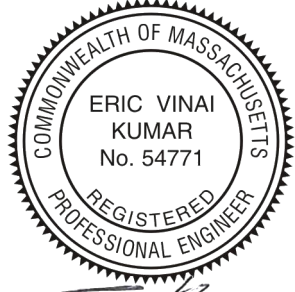

SIGNATURE

SEALED ON:

04/14/2021

LICENSE
EXPIRATION:

06/30/2022

DESIGNED IN ACCORDANCE WITH TITLE
49, PART 192 OF MINIMUM FEDERAL SAFETY
STANDARDS AND GPC GUIDE FOR GAS
TRANSMISSION AND DISTRIBUTION PIPING
SYSTEMS, LATEST EDITION.

ENEngineering

29 BARTLETT STREET
MARLBOROUGH, MA 01752
TEL (630) 353-4000
FAX (630) 353-7777
WWW.ENENGINEERING.COM

FIELD VERIFY DIMENSIONS
PRIOR TO PIPE FABRICATION

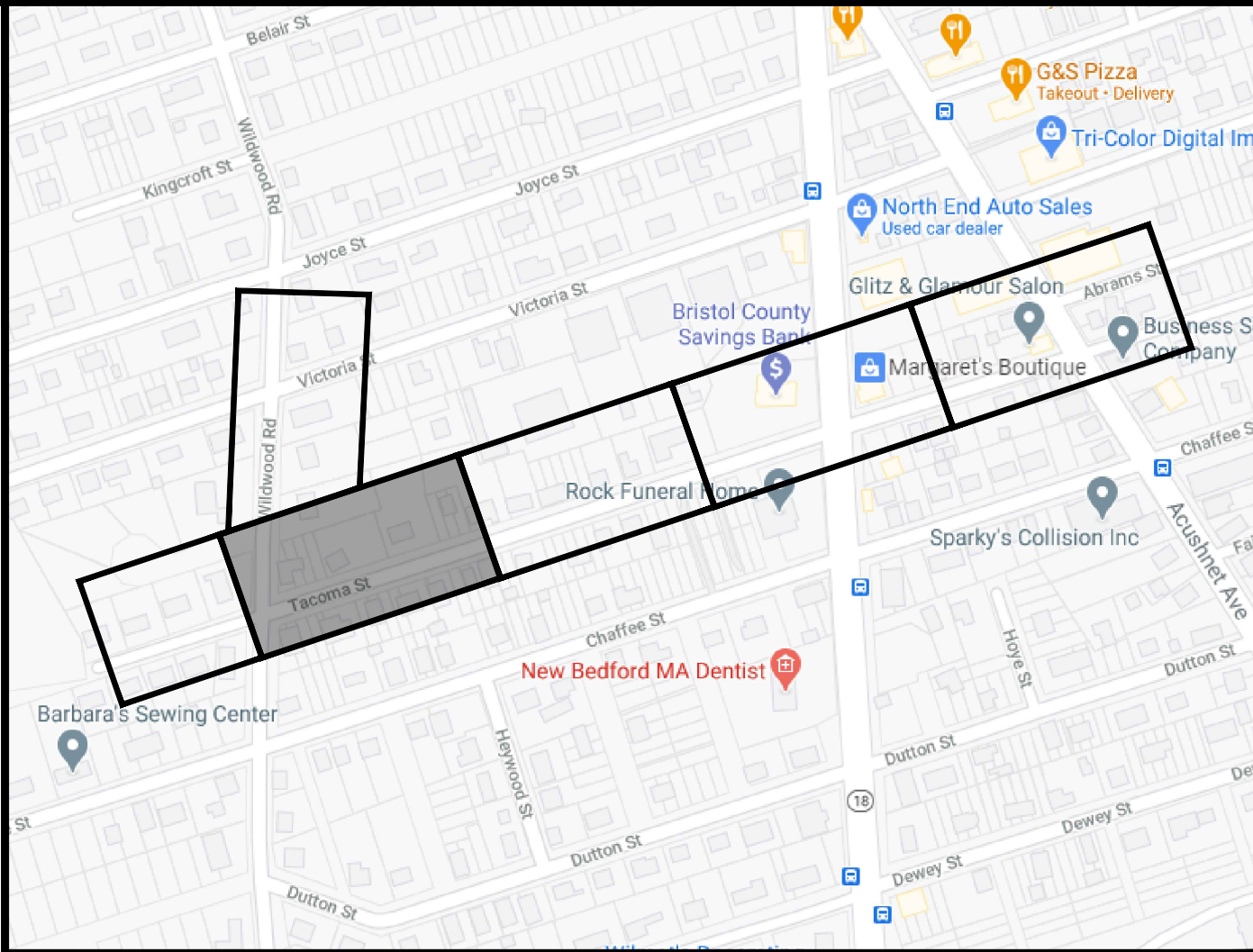

LOCUS PLAN
NOT TO SCALE

DRAWING LEGEND

	UTILITY POLE		EXISTING GAS MAIN
	LIGHT POLE		RETIRED GAS MAIN
	CATCH BASIN		PROPOSED GAS MAIN
	FIRE HYDRANT		EXISTING SERVICE
	UTILITY MANHOLE		RIGHT OF WAY
	ELECTRIC MANHOLE		ELECTRIC
	TELEPHONE MANHOLE		TELEPHONE
	WATER MANHOLE		WATER
	SANITARY MANHOLE		SANITARY SEWER
	STORM MANHOLE		STORM SEWER
	EXISTING REDUCER		PROPOSED REDUCER
	EXISTING CAP		PROPOSED CAP
	EXISTING VALVE		PROPOSED VALVE
	EXISTING COUPLING		PROPOSED ANODE

0	ISSUED FOR CONSTRUCTION	04/13/2021	BS/AB/EK
NO.	DESCRIPTION	DATE	DW/CK/AP

REVISION STATUS
EVERSOURCE
ENERGY
TACOMA STREET MAIN RELAY
NEW BEDFORD, MASSACHUSETTS

INSTALLATION PLAN

SCALE: 1"=20' (DO NOT SCALE FROM DRAWINGS)		SHEET 5 OF 15	
DRAWN BY / DATE MR 11/03/2020	CHECKED BY / DATE AB 04/13/2021	SHEET NUMBER MA-21-NEB-PIP-020-05	REV. NO. 0
APPROVED BY / DATE EK 04/13/2021	MA21NEBPIP020R0		

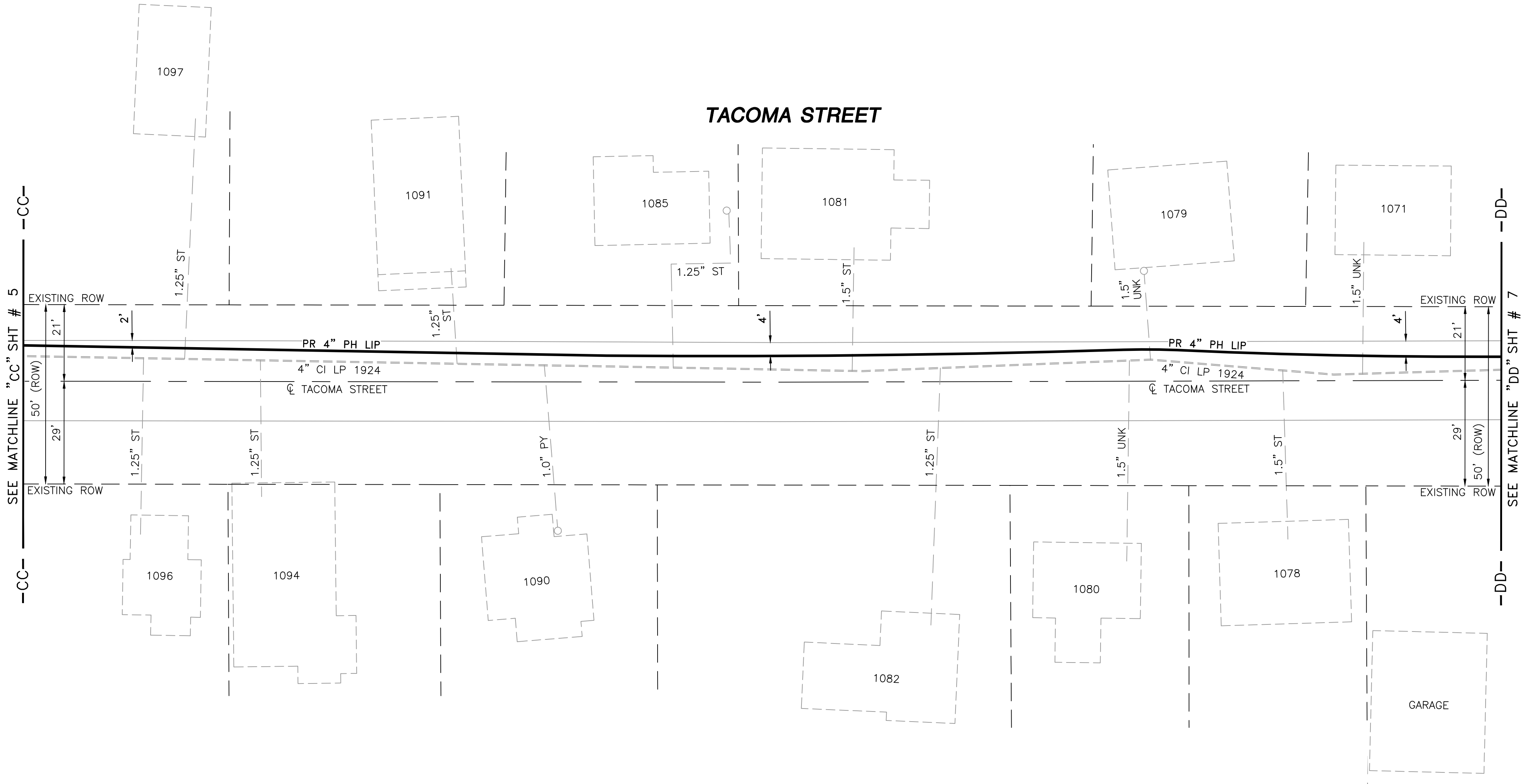
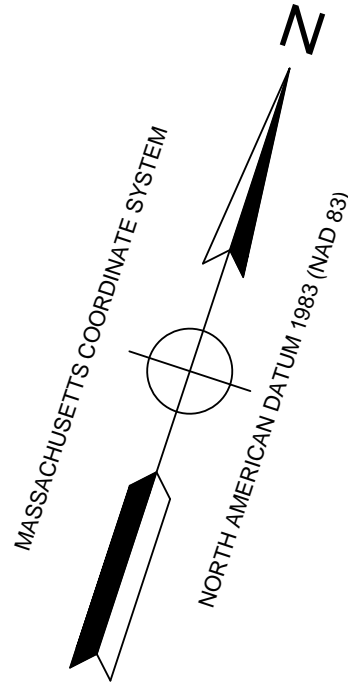

- NOTES:
1. REFER TO GENERAL NOTES ON SHEET #2.
 2. CONTRACTOR TO POT HOLE EXISTING UTILITIES AT CROSSING LOCATIONS PRIOR TO CONSTRUCTION.
 3. HDPE, 4710, SDR 11 ELBOWS TO BE INSTALLED AS REQUIRED TO FACILITATE OFFSETS BASED ON FIELD CONDITIONS.

LENGTH	SIZE	MATERIAL	DESCRIPTION
415'	4"	PH	INSTALL
415'	4"	CI	RETIRE

ISSUED FOR
CONSTRUCTION
04/13/2021

SEALED BY:

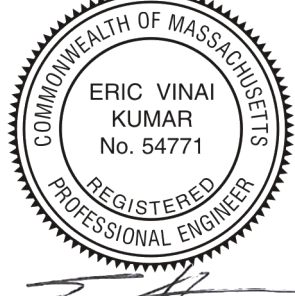

SIGNATURE

SEALED ON:

04/14/2021

LICENSE EXPIRATION:

06/30/2022

DESIGNED IN ACCORDANCE WITH TITLE 49, PART 192 OF MINIMUM FEDERAL SAFETY STANDARDS AND GPTC GUIDE FOR GAS TRANSMISSION AND DISTRIBUTION PIPING SYSTEMS, LATEST EDITION.

ENEngineering

29 BARTLETT STREET
MARLBOROUGH, MA 01752
TEL (630) 353-4000
FAX (630) 353-7777
WWW.ENENGINEERING.COM

FIELD VERIFY DIMENSIONS
PRIOR TO PIPE FABRICATION

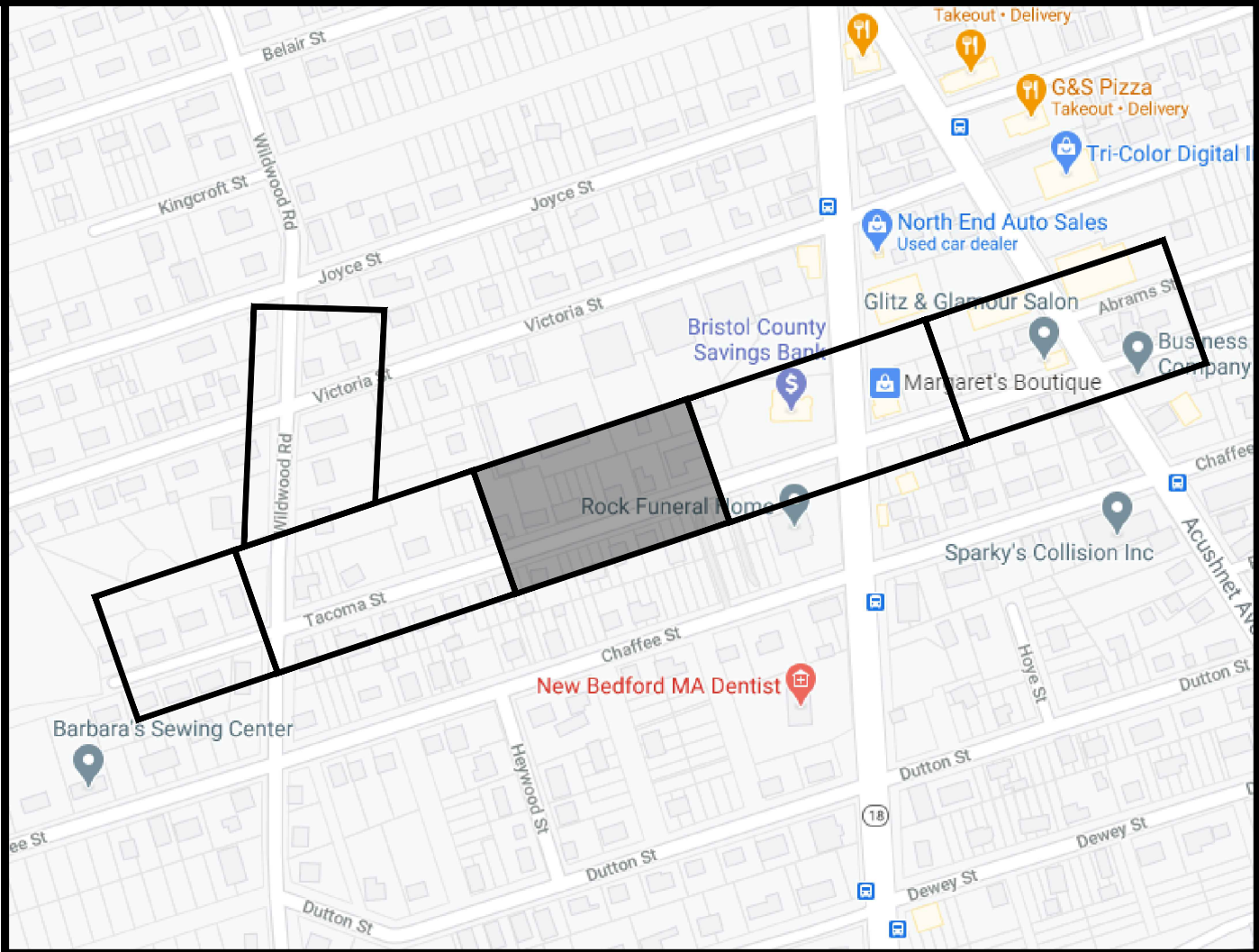

LOCUS PLAN
NOT TO SCALE

DRAWING LEGEND

	UTILITY POLE		EXISTING GAS MAIN
	LIGHT POLE		RETIRED GAS MAIN
	CATCH BASIN		PROPOSED GAS MAIN
	FIRE HYDRANT		EXISTING SERVICE
	UTILITY MANHOLE		RIGHT OF WAY
	ELECTRIC MANHOLE		ELECTRIC
	TELEPHONE MANHOLE		TELEPHONE
	WATER MANHOLE		WATER
	SANITARY MANHOLE		SANITARY SEWER
	STORM MANHOLE		STORM SEWER
	EXISTING REDUCER		PROPOSED REDUCER
	EXISTING CAP		PROPOSED CAP
	EXISTING VALVE		PROPOSED VALVE
	EXISTING COUPLING		PROPOSED ANODE

0	ISSUED FOR CONSTRUCTION	04/13/2021	BS/AB/EK
NO.	DESCRIPTION	DATE	DW/CK/AP

REVISION STATUS

EVERSOURCE
ENERGY

TACOMA STREET MAIN RELAY
NEW BEDFORD, MASSACHUSETTS

INSTALLATION PLAN

SCALE: 1"=20' (DO NOT SCALE FROM DRAWINGS) SHEET 6 OF 15

DRAWN BY / DATE MR 11/03/2020	CHECKED BY / DATE AB 04/13/2021	SHEET NUMBER MA-21-NEB-PIP-020-06	REV. NO. 0
APPROVED BY / DATE EK 04/13/2021			

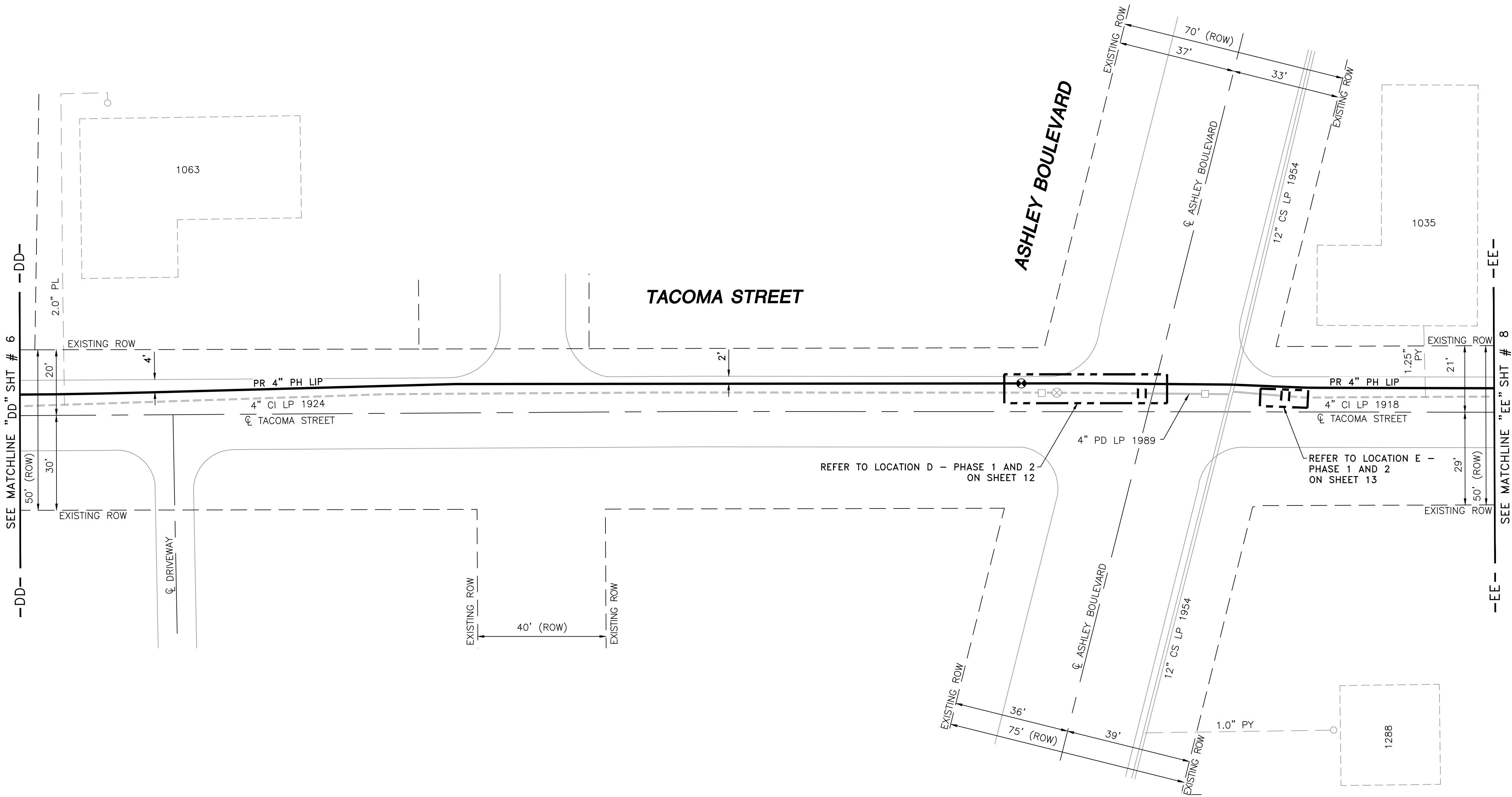
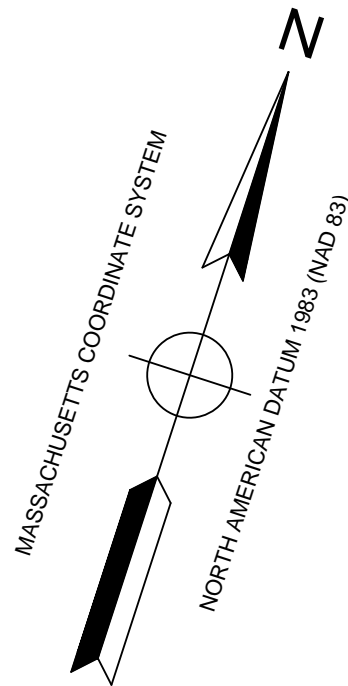

- NOTES:
1. REFER TO GENERAL NOTES ON SHEET #2.
 2. CONTRACTOR TO POTHOLE EXISTING UTILITIES AT CROSSING LOCATIONS PRIOR TO CONSTRUCTION.
 3. HDPE, 4710, SDR 11 ELBOWS TO BE INSTALLED AS REQUIRED TO FACILITATE OFFSETS BASED ON FIELD CONDITIONS.

LENGTH	SIZE	MATERIAL	DESCRIPTION
460'	4"	PH	INSTALL
380'	4"	CI	RETIRE
30'	4"	PD	RETIRE

ISSUED FOR
CONSTRUCTION
04/13/2021

SEALED BY:

ERIC VINAI
KUMAR
No. 54771
REGISTERED
PROFESSIONAL ENGINEER

SIGNATURE

SEALED ON:

04/14/2021

LICENSE
EXPIRATION:

06/30/2022

DESIGNED IN ACCORDANCE WITH TITLE
49, PART 192 OF MINIMUM FEDERAL SAFETY
STANDARDS AND GPTC GUIDE FOR GAS
TRANSMISSION AND DISTRIBUTION PIPING
SYSTEMS, LATEST EDITION.

ENEngineering

29 BARTLETT STREET
MARLBOROUGH, MA 01752
TEL (630) 353-4000
FAX (630) 353-7777
WWW.ENENGINEERING.COM

FIELD VERIFY DIMENSIONS
PRIOR TO PIPE FABRICATION

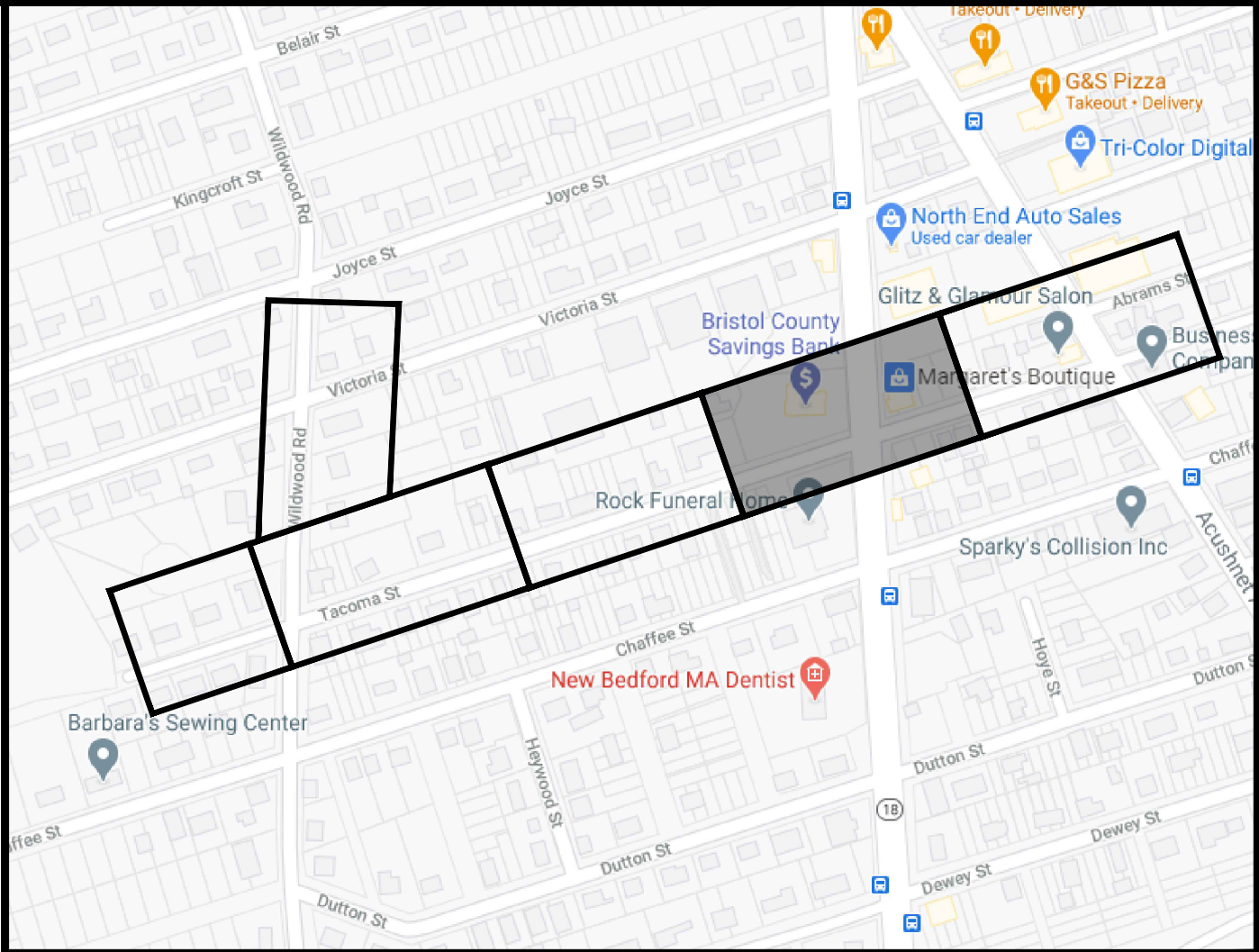

LOCUS PLAN
NOT TO SCALE

DRAWING LEGEND

	UTILITY POLE		EXISTING GAS MAIN
	LIGHT POLE		RETIRED GAS MAIN
	CATCH BASIN		PROPOSED GAS MAIN
	FIRE HYDRANT		EXISTING SERVICE
	UTILITY MANHOLE		RIGHT OF WAY
	ELECTRIC MANHOLE		ELECTRIC
	TELEPHONE MANHOLE		TELEPHONE
	WATER MANHOLE		WATER
	SANITARY MANHOLE		SANITARY SEWER
	STORM MANHOLE		STORM SEWER
	EXISTING REDUCER		PROPOSED REDUCER
	EXISTING CAP		PROPOSED CAP
	EXISTING VALVE		PROPOSED VALVE
	EXISTING COUPLING		PROPOSED ANODE

0	ISSUED FOR CONSTRUCTION	04/13/2021	BS/AB/EK
NO.	DESCRIPTION	DATE	DW/CK/AP

REVISION STATUS

EVERSOURCE
ENERGY

TACOMA STREET MAIN RELAY
NEW BEDFORD, MASSACHUSETTS

INSTALLATION PLAN

SCALE: 1"=20' (DO NOT SCALE FROM DRAWINGS) SHEET 7 OF 15

DRAWN BY / DATE MR 11/03/2020	CHECKED BY / DATE AB 04/13/2021	SHEET NUMBER MA-21-NEB-PIP-020-07	REV. NO. 0
----------------------------------	------------------------------------	--------------------------------------	---------------

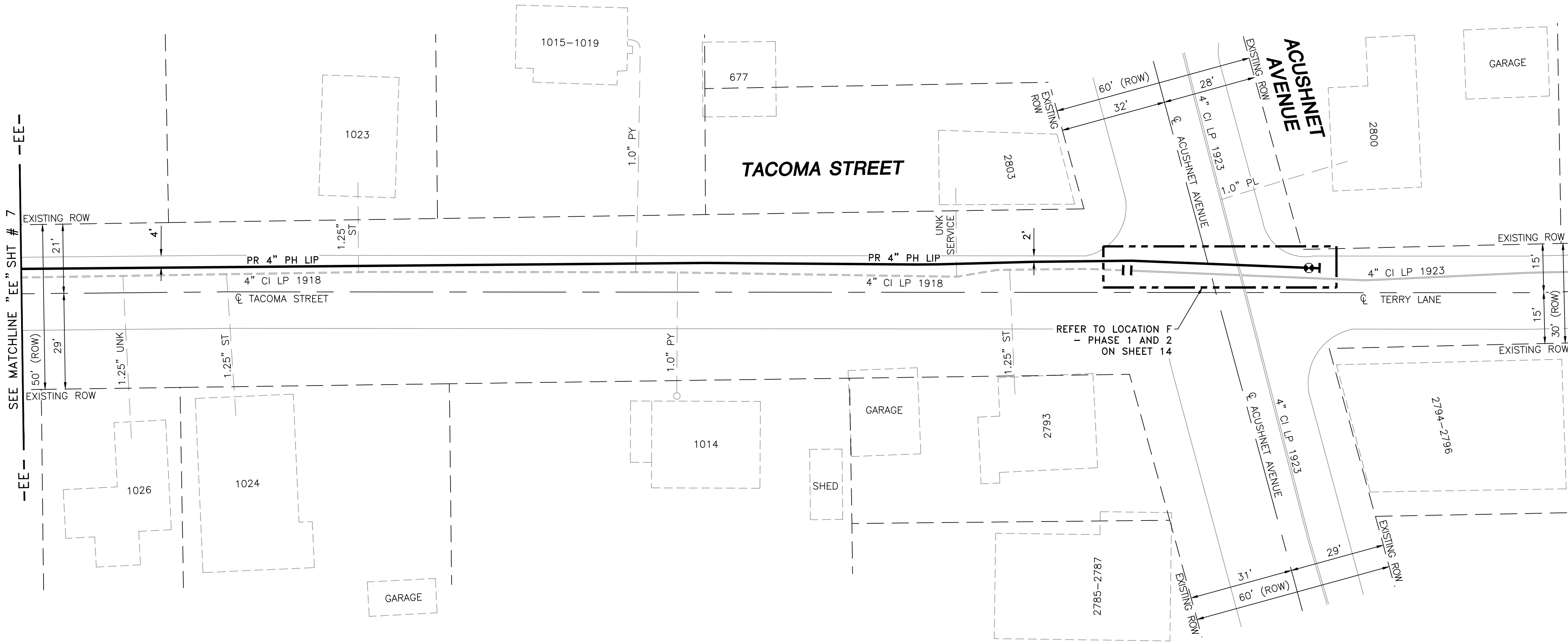
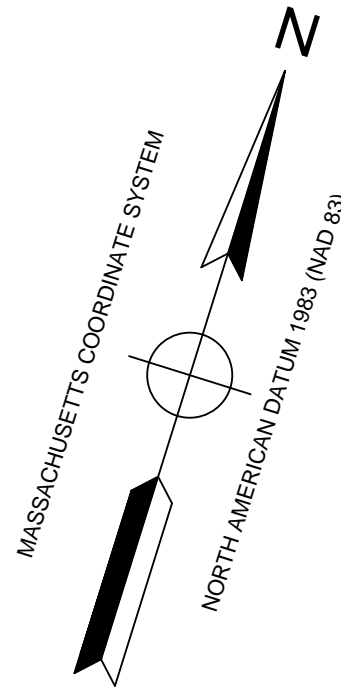

- NOTES:
1. REFER TO GENERAL NOTES ON SHEET #2.
 2. CONTRACTOR TO POTHOLE EXISTING UTILITIES AT CROSSING LOCATIONS PRIOR TO CONSTRUCTION.
 3. HDPE, 4710, SDR 11 ELBOWS TO BE INSTALLED AS REQUIRED TO FACILITATE OFFSETS BASED ON FIELD CONDITIONS.

LENGTH	SIZE	MATERIAL	DESCRIPTION
390'	4"	PH	INSTALL
335'	4"	CI	RETIRE

ISSUED FOR
CONSTRUCTION
04/13/2021

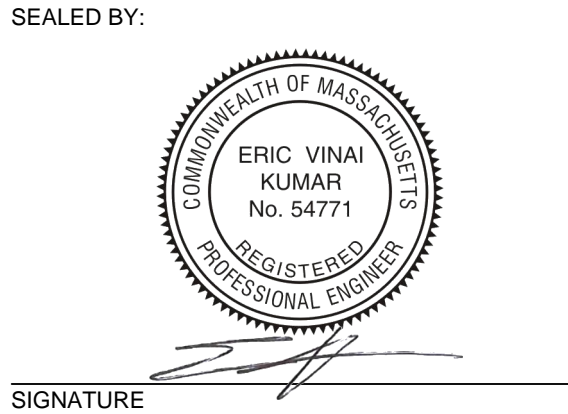

SEALED ON:
04/14/2021
LICENSE EXPIRATION:
06/30/2022

DESIGNED IN ACCORDANCE WITH TITLE 49, PART 192 OF MINIMUM FEDERAL SAFETY STANDARDS AND GPC GUIDE FOR GAS TRANSMISSION AND DISTRIBUTION PIPING SYSTEMS, LATEST EDITION.

ENEngineering
29 BARTLETT STREET
MARLBOROUGH, MA 01752
TEL (603) 353-4000
FAX (603) 353-7777
WWW.ENENGINEERING.COM

FIELD VERIFY DIMENSIONS
PRIOR TO PIPE FABRICATION

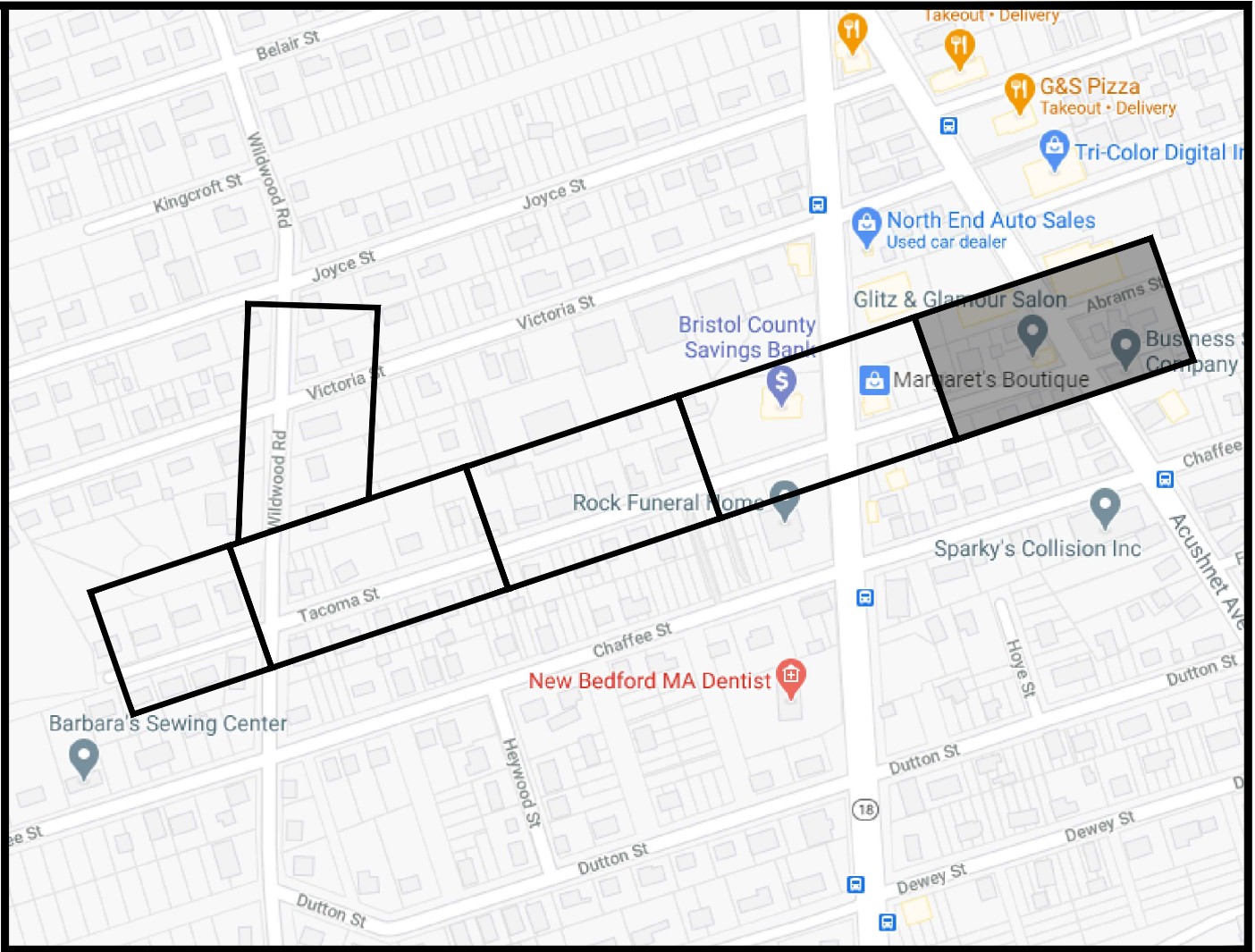

LOCUS PLAN
NOT TO SCALE

DRAWING LEGEND

	UTILITY POLE		EXISTING GAS MAIN
	LIGHT POLE		RETIRED GAS MAIN
	CATCH BASIN		PROPOSED GAS MAIN
	FIRE HYDRANT		EXISTING SERVICE
	UTILITY MANHOLE		RIGHT OF WAY
	ELECTRIC MANHOLE		ELECTRIC
	TELEPHONE MANHOLE		TELEPHONE
	WATER MANHOLE		WATER
	SANITARY MANHOLE		SANITARY SEWER
	STORM MANHOLE		STORM SEWER
	EXISTING REDUCER		PROPOSED REDUCER
	EXISTING CAP		PROPOSED CAP
	EXISTING VALVE		PROPOSED VALVE
	EXISTING COUPLING		PROPOSED ANODE

0	ISSUED FOR CONSTRUCTION	04/13/2021	BS/AB/EK
NO.	DESCRIPTION	DATE	DW/CK/AP

REVISION STATUS			
EVERSOURCE ENERGY			
TACOMA STREET MAIN RELAY			
NEW BEDFORD, MASSACHUSETTS			
INSTALLATION PLAN			
SCALE: 1"=20' (DO NOT SCALE FROM DRAWINGS)			SHEET 8 OF 15
DRAWN BY / DATE MR 11/03/2020	CHECKED BY / DATE AB 04/13/2021	SHEET NUMBER MA-21-NEB-PIP-020-08	REV. NO. 0
APPROVED BY / DATE EK 04/13/2021	MA21NEBPIP020R0		

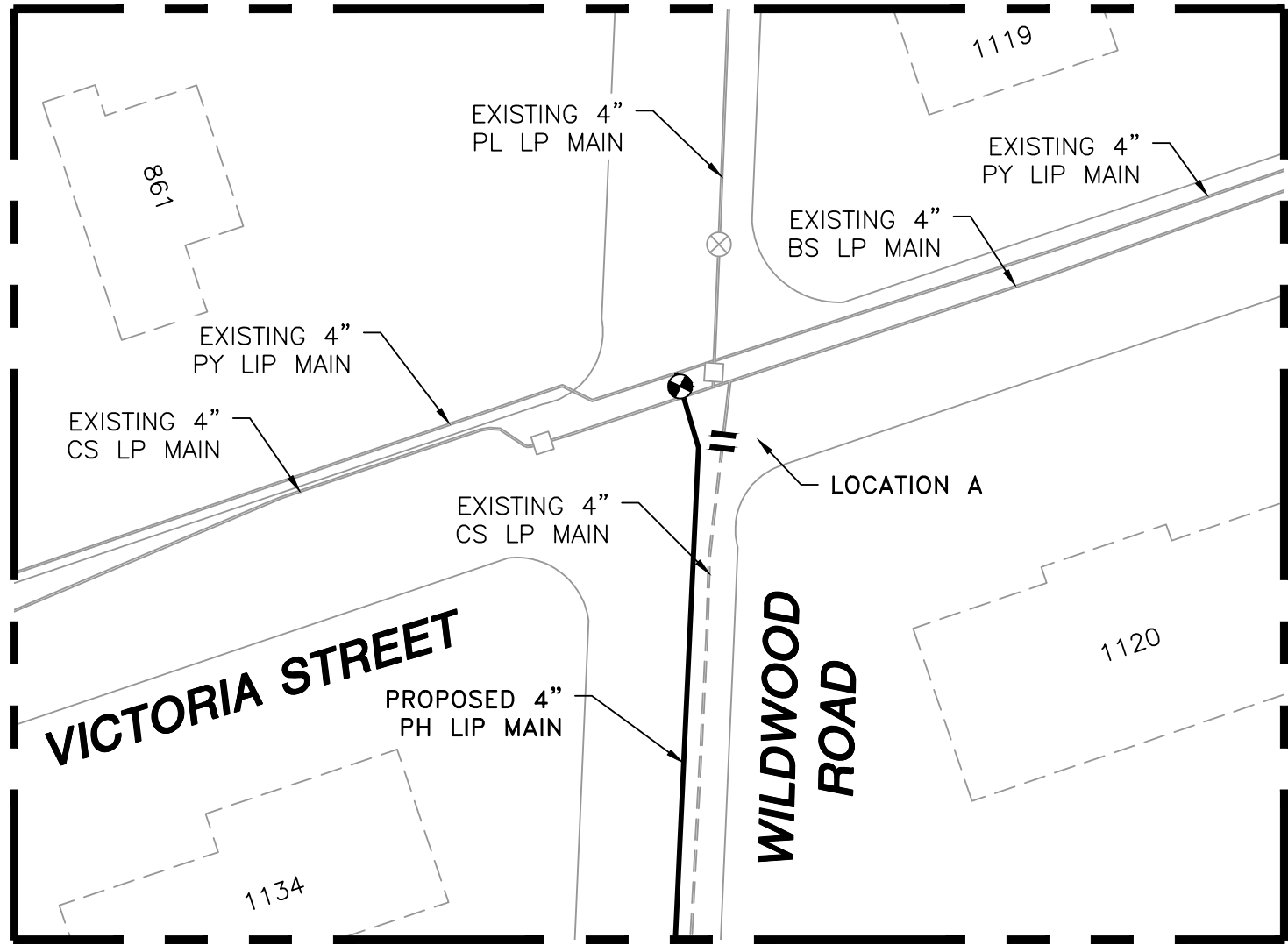

LOCATION A - PLAN VIEW
(SCALE: 1"=30')
(REFER TO SHEET #3)
(DO NOT SCALE FROM DRAWINGS)

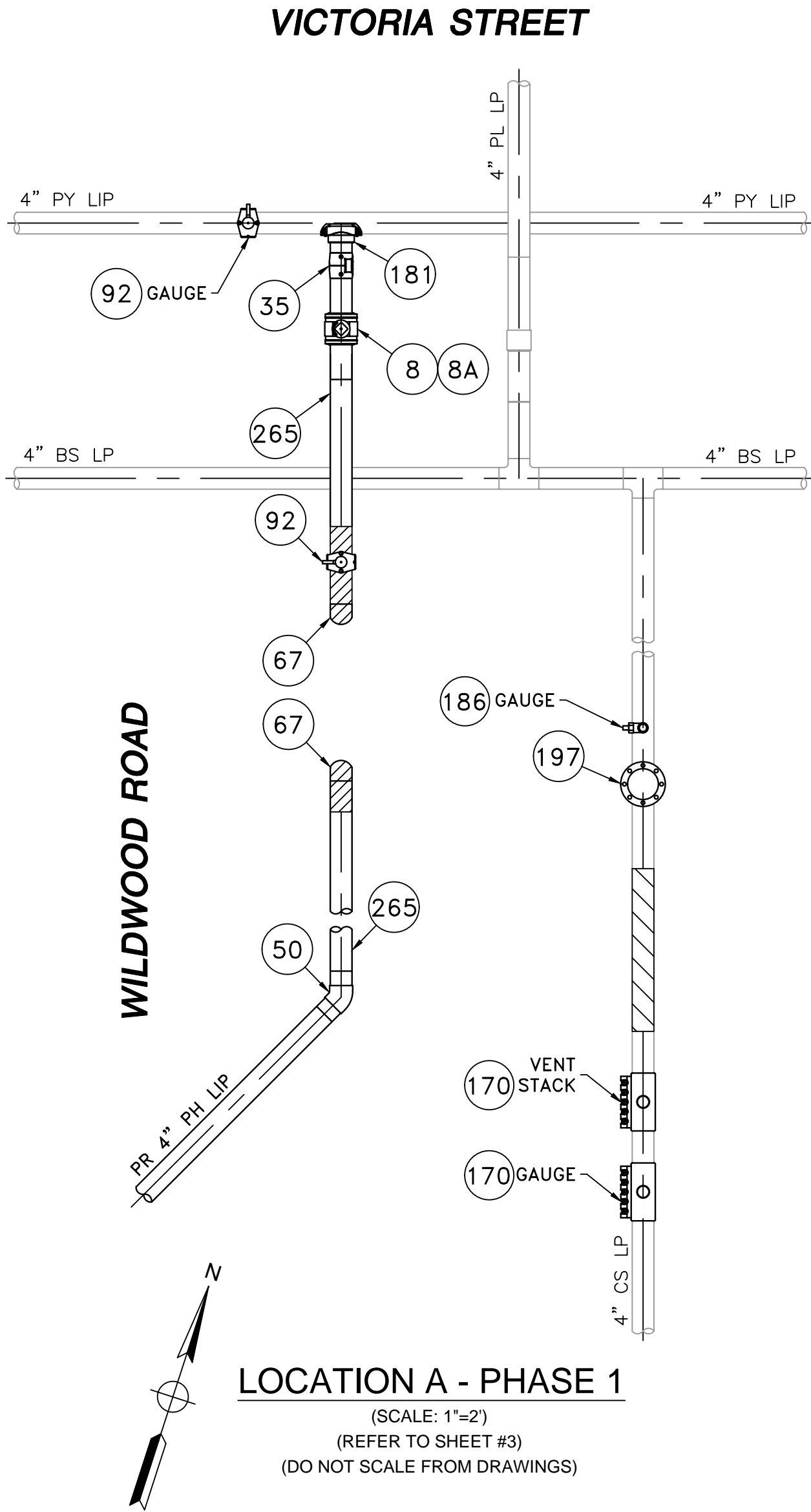

LOCATION A - PHASE 1
(SCALE: 1"=2')
(REFER TO SHEET #3)
(DO NOT SCALE FROM DRAWINGS)

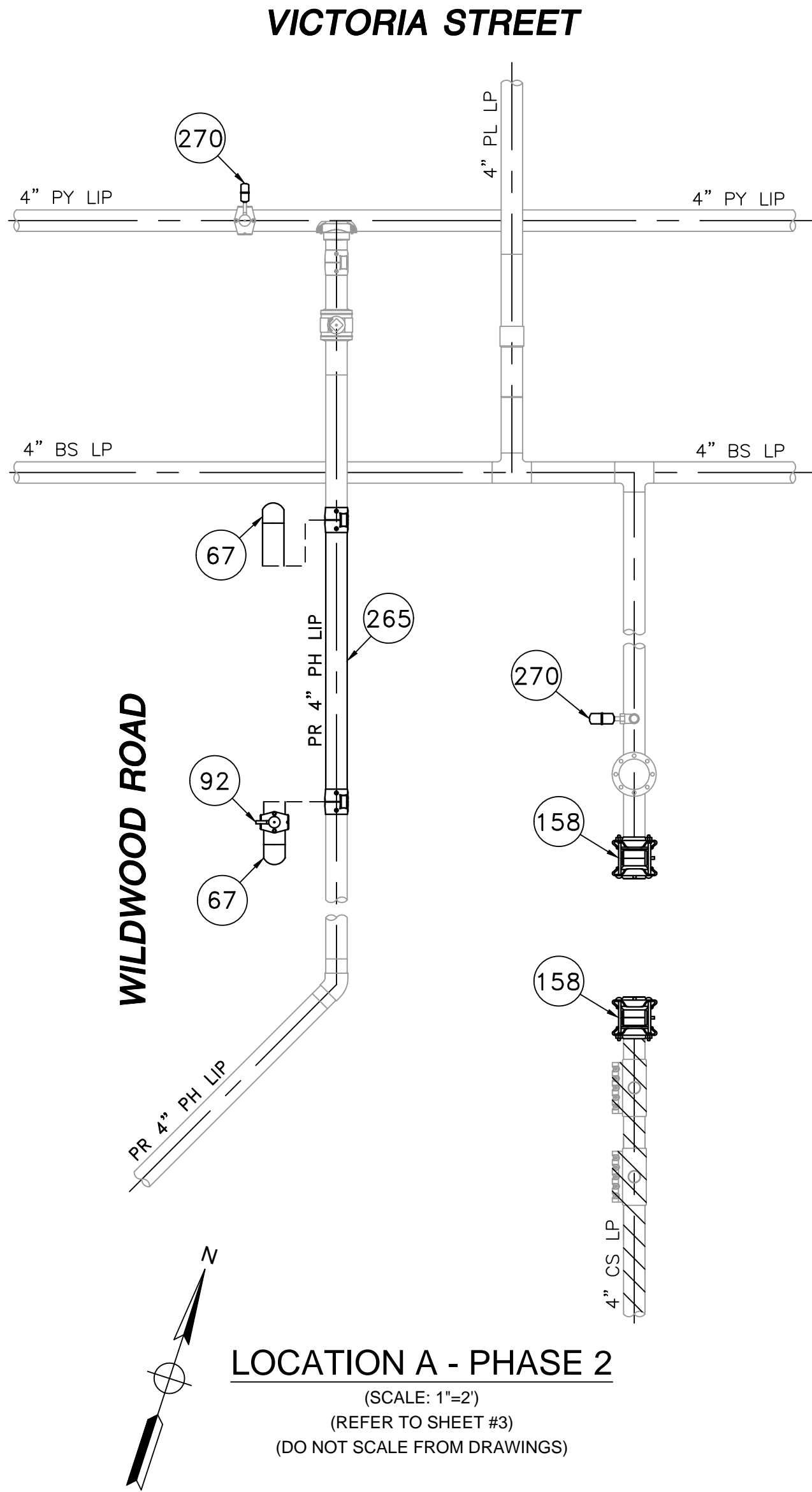

LOCATION A - PHASE 2
(SCALE: 1"=2')
(REFER TO SHEET #3)
(DO NOT SCALE FROM DRAWINGS)

TACOMA STREET MAIN RELAY - LOCATION A - SCHEDULE OF MATERIALS					
ITEM	QTY	SIZE	MAXIMO NO.	DESCRIPTION	MATERIAL
8	1	4"	501002	VALVE,BALL, 4 IN, POLYETHYLENE, SDR 11, BUTT WELD, W/ FULL PORT OPENING, TO BE USED W/ BRAND SADDLE INST, P100	ASTM D2513
8A	1	4"		BOX, VALVE, PLASTIC, SNAP-ON, ADJ, W/CI NON-LOCKING LID	PLASTIC
35	AS REQUIRED	4"	500855	COUPLING,PIPE, 4 IN IPS, ELECTROFUSION, PLASTIC, P100	ASTM D3350
50	AS REQUIRED	4"	545338	FITTING,ELBOW, 45 DEG, 2 IN IPS, ELECTROFUSION, HDPE, BLACK, ASTM F1055 , NSTAR M-140	ASTM D2513
67	AS REQUIRED	4"	542538	CAP,PIPE, 4 IN IPS SDR 11, BUTT END, POLYETHYLENE, P100	ASTM D2513
92	3	4" X 1/2"	500867	TEE,PIPE, NON-BLOWING, 4 X 1/2 IN CTS X 0.090 IN THK WALL SDR 7, ELECTROFUSION X COMPRESSION ENDS, LIGHT WALL, POLYETHYLENE, PE3408/PE100, 1	PE3408
158	2	4"	542568	END CAP, BOLTED MECHANICAL, IPS, CONFORMS TO 49 CFR 192.283(b), SMITH-BLAIR MAXI-GRIP OR APPROVED EQUAL.	
170	2	4" x 2"	543028	CLAMP,PIPE, REPAIR, 4 IN IPS, SS, W/2 IN TAP	
181	1	4" x 4"	584552	SADDLE,PIPE, TEE, BRANCH, 4 IN IPS X 4 IN IPS, ELECTROFUSION, HDPE, BLACK, ASTM F1055 , W/ BUTT FUSION OUTLET, WAS ITEM 579468, NSTAR M-140	ASTM F1055
186	1	3/4" x 1/2"	560709	TEE,PIPE, NON-BLOWING, 3/4 IN X 1/2 IN CTS PLASTIC X 3/8 IN PERF SDR 7, WELDED INLET X COMPRESSION OUTLET, LIGHT WALL, CS, 24/BOX	
197	1	4"	578398	FITTING, SHORTSTOPP, 4 IN, WELDED	ASTM A105
265	20'	4"	554008	PIPE, 4 IN IPS X 0.409 IN THK WALL SDR 11, 4.5 IN OD, 40 FT LG, POLYETHYLENE, PE3408/PE100, 1200 FT/BUNDLE	PE3408/PE100
270	AS REQUIRED	1/2"	579972	FITTING,CAP, METFIT, 1/2 IN CTS X 0.90 IN THK WALL SDR 7, REPLACED IN 542609	

NOTE:
1. REFER TO GENERAL NOTES ON SHEET #2.

ISSUED FOR
CONSTRUCTION
04/13/2021

SEALED BY:

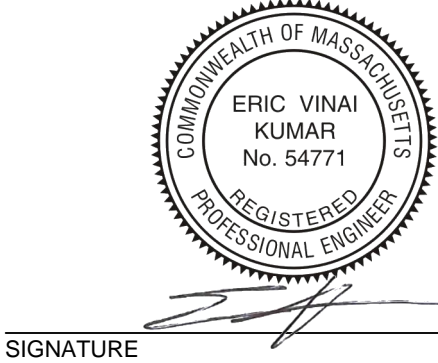

SIGNATURE

SEALED ON:

04/14/2021

LICENSE
EXPIRATION:

06/30/2022

DESIGNED IN ACCORDANCE WITH TITLE
49, PART 192 OF MINIMUM FEDERAL SAFETY
STANDARDS AND GPTC GUIDE FOR GAS
TRANSMISSION AND DISTRIBUTION PIPING
SYSTEMS, LATEST EDITION.

ENEngineering

29 BARTLETT STREET
MARLBOROUGH, MA 01752
TEL (630) 353-4000
FAX (630) 353-7777
WWW.ENENGINEERING.COM

FIELD VERIFY DIMENSIONS
PRIOR TO PIPE FABRICATION

0	ISSUED FOR CONSTRUCTION	04/13/2021	BS/AB/EK
NO.	DESCRIPTION	DATE	DW/CK/AP

REVISION STATUS			
EVERSOURCE ENERGY			
TACOMA STREET MAIN RELAY			
NEW BEDFORD, MASSACHUSETTS			
LOCATION A - PHASE 1, 2 AND SCHEDULE OF MATERIALS			
SCALE: AS NOTED		SHEET 9 OF 15	
DRAWN BY / DATE MR 11/03/2020	CHECKED BY / DATE AB 04/13/2021	SHEET NUMBER MA-21-NEB-PIP-020-09	REV. NO. 0
APPROVED BY / DATE EK 04/13/2021	MA21NEBPIP020R0		

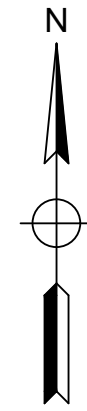
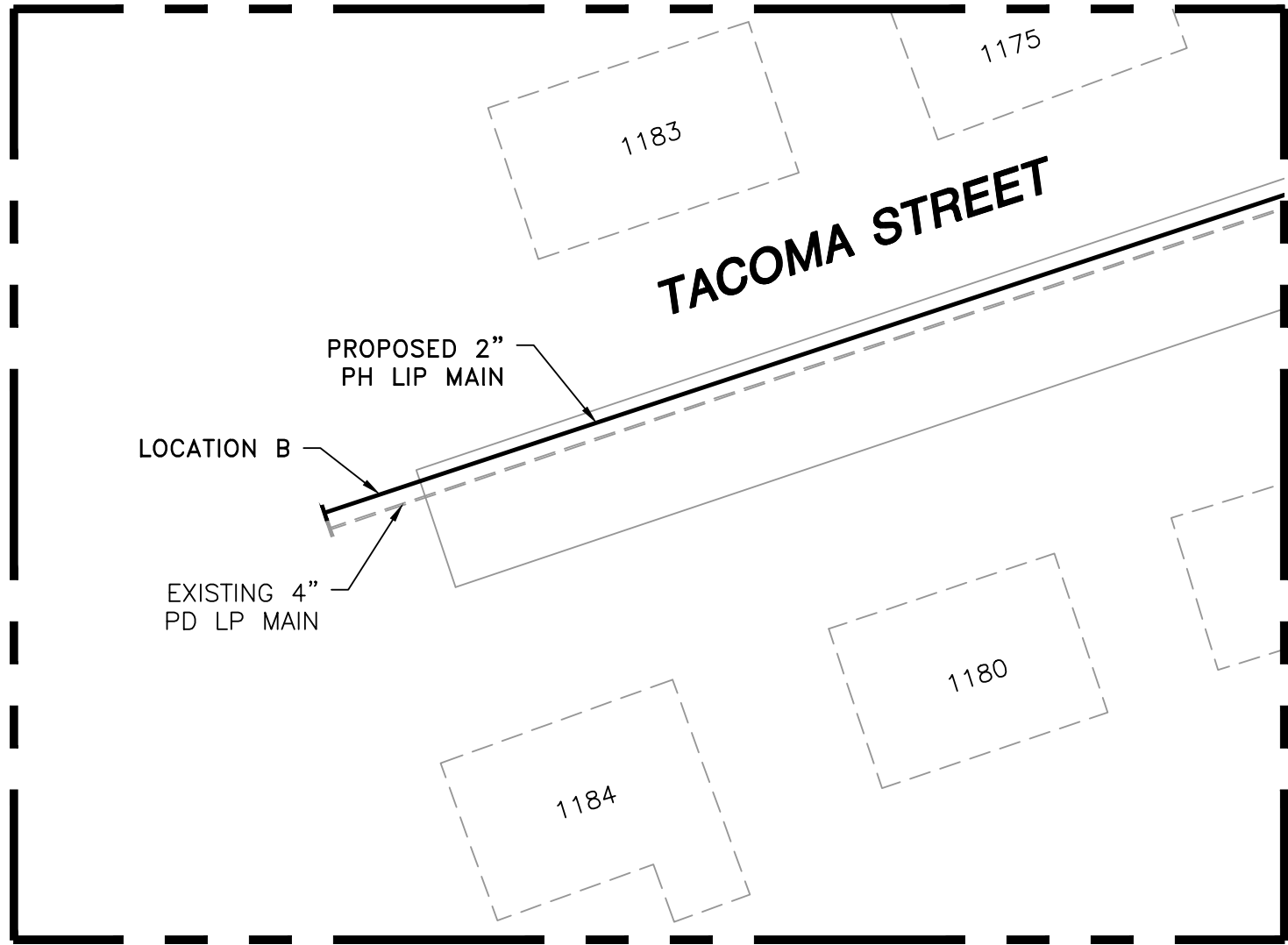

LOCATION B - PLAN VIEW

(SCALE: 1"=30')
(REFER TO SHEET #4)
(DO NOT SCALE FROM DRAWINGS)

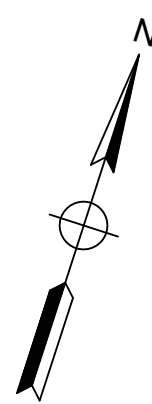
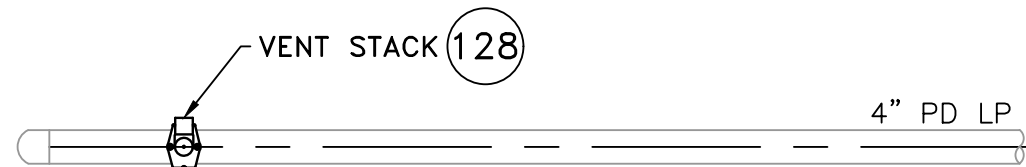
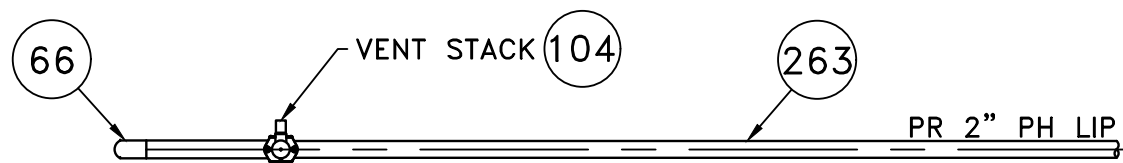

TACOMA STREET

LOCATION B - PHASE 1

(SCALE: 1"=2')
(REFER TO SHEET #4)
(DO NOT SCALE FROM DRAWINGS)

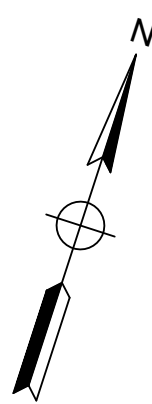
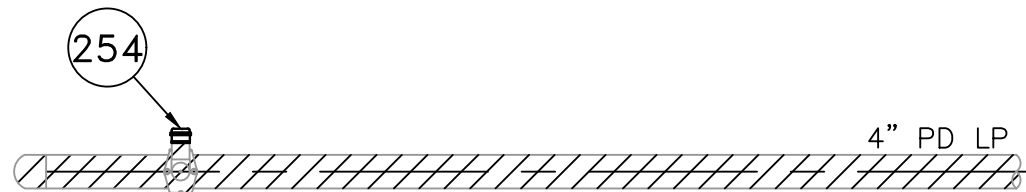

TACOMA STREET

LOCATION B - PHASE 2

(SCALE: 1"=2')
(REFER TO SHEET #4)
(DO NOT SCALE FROM DRAWINGS)

TACOMA STREET MAIN RELAY - LOCATION B - SCHEDULE OF MATERIALS					
ITEM	QTY	SIZE	MAXIMO NO.	DESCRIPTION	MATERIAL
66	AS REQUIRED	2"	542572	CAP, BUTT FUSION, IPS, HDPE 4710, SDR 11, ASTM D2513, ASTM D3350, ASTM D3261. PERFORMANCE PIPE OR APPROVED EQUAL.	ASTM D2513
104	1	2" X 1"	560779	TEE,PIPE, NON-BLOWING, 2 X 1 IN IPS SDR 11, ELECTROFUSION X COMPRESSION ENDS, LIGHT WALL, POLYETHYLENE, PE3408/PE100	PE3408
128	1	4" X 2"	584304	FITTING,TEE, 4 IN IPS X 2 IN IPS, ELECTROFUSION HIGH VOLUME TAPPING WITH BUTT FUSION OUTLET, HDPE, BLACK, WAS ITEM 577621	HDPE
254	AS REQUIRED	2"	581633	FITTING,CAP, METFIT, 2 IN IPS X 0.216 IN THK WALL SDR 11, ASTM F1924 , FOR CAPPING PE GAS DISTRIBUTION PIPE AND TUBING, NSTAR M-410	ASTM F1924
263	15'	2"	554025	PIPE, 2 IN IPS X 0.216 IN THK WALL SDR 11, 2.375 IN OD, 350 FT LG COIL, POLYETHYLENE, PE3408/PE100	PE3408/PE100
272	AS REQUIRED	1"	583182	FITTING,CAP, METFIT, 1 IN IPS X 0.119 IN THK WALL SDR 11, ASTM F1924 , FOR CAPPING PE GAS DISTRIBUTION PIPE AND TUBING, REPLACED IN 542612	

NOTE:
1. REFER TO GENERAL NOTES ON SHEET #2.

0	ISSUED FOR CONSTRUCTION	04/13/2021	BS/AB/EK
NO.	DESCRIPTION	DATE	DW/CK/AP
REVISION STATUS			
EVERSOURCE ENERGY			
TACOMA STREET MAIN RELAY			
NEW BEDFORD, MASSACHUSETTS			
LOCATION B - PHASE 1, 2 AND SCHEDULE OF MATERIALS			
SCALE: AS NOTED		SHEET 10 OF 15	
DRAWN BY / DATE MR 11/03/2020	CHECKED BY / DATE AB 04/13/2021	SHEET NUMBER MA-21-NEB-PIP-020-10	REV. NO. 0
APPROVED BY / DATE EK 04/13/2021	MA21NEBPIP020R0		

ISSUED FOR
CONSTRUCTION
04/13/2021

SEALED BY:



SIGNATURE

SEALED ON:

04/14/2021

LICENSE
EXPIRATION:

06/30/2022

DESIGNED IN ACCORDANCE WITH TITLE
49, PART 192 OF MINIMUM FEDERAL SAFETY
STANDARDS AND GPTC GUIDE FOR GAS
TRANSMISSION AND DISTRIBUTION PIPING
SYSTEMS, LATEST EDITION.

ENEngineering

29 BARTLETT STREET
MARLBOROUGH, MA 01752
TEL (630) 353-4000
FAX (630) 535-7777
WWW.ENENGINEERING.COM

FIELD VERIFY DIMENSIONS
PRIOR TO PIPE FABRICATION

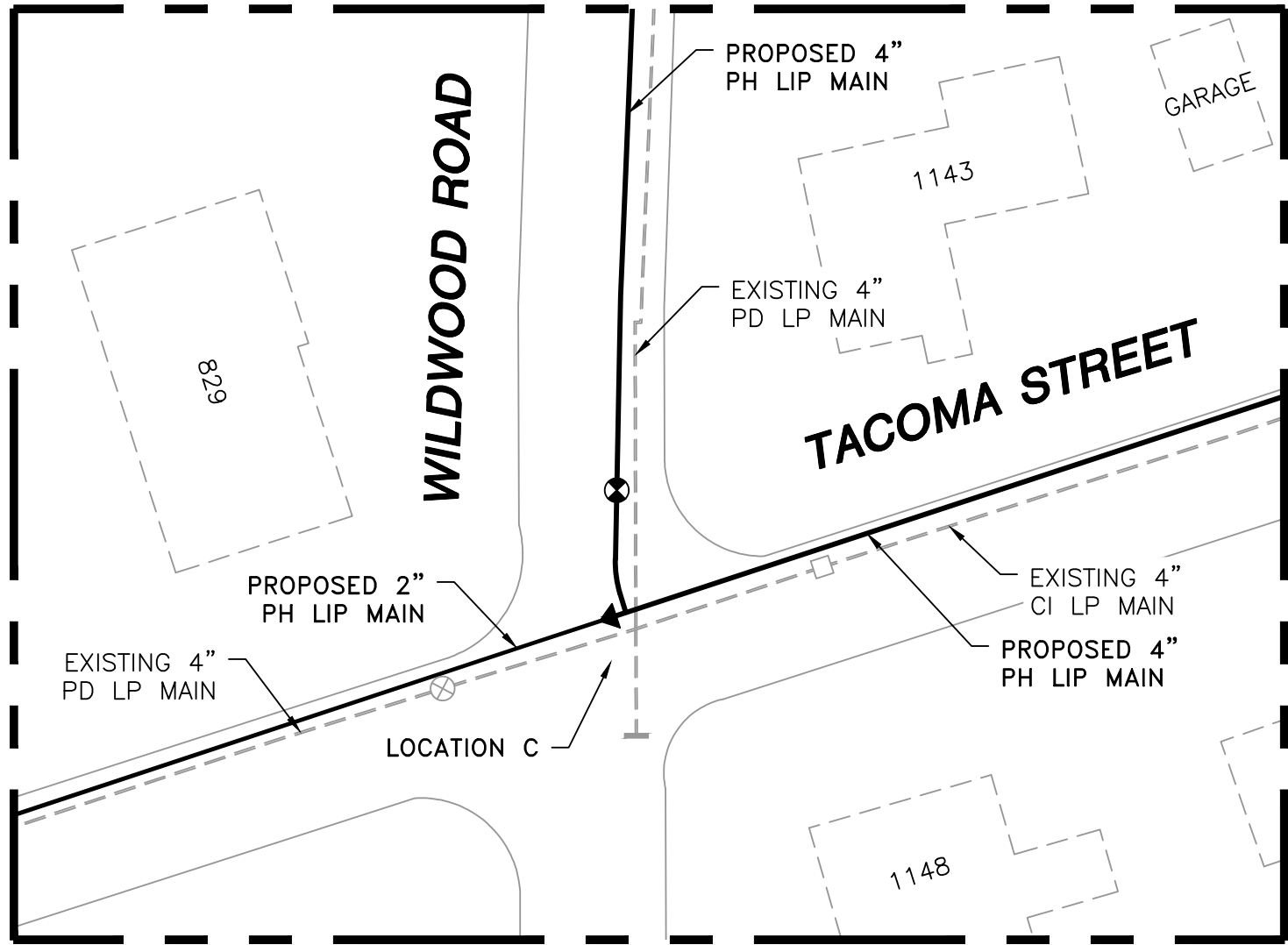

LOCATION C - PLAN VIEW
(SCALE: 1"=30')
(REFER TO SHEET #5)
(DO NOT SCALE FROM DRAWINGS)

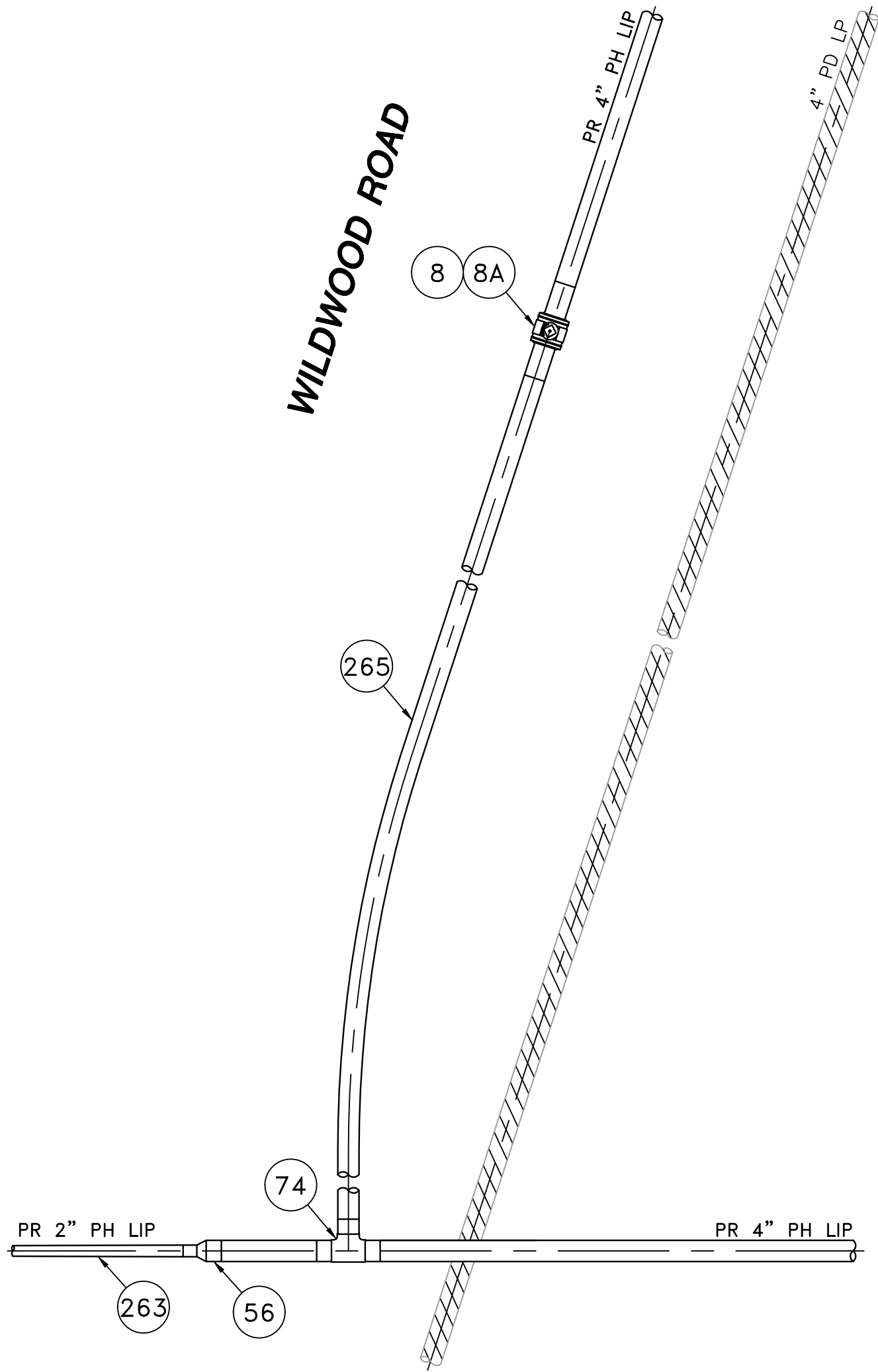

TACOMA STREET

LOCATION C
(SCALE: 1"=2')
(REFER TO SHEET #5)
(DO NOT SCALE FROM DRAWINGS)

TACOMA STREET MAIN RELAY - LOCATION C - SCHEDULE OF MATERIALS					
ITEM	QTY	SIZE	MAXIMO NO.	DESCRIPTION	MATERIAL
8	1	4"	501002	VALVE,BALL, 4 IN, POLYETHYLENE, SDR 11, BUTT WELD, W/ FULL PORT OPENING, TO BE USED W/ BRAND SADDLE INST, P100	ASTM D2513
8A	1	4"		BOX, VALVE, PLASTIC, SNAP-ON, ADJ, W/CI NON-LOCKING LID	PLASTIC
56	1	4" X 2"	555593	REDUCER, BUTT FUSION, IPS, HDPE 4710, SDR 11, ASTM D2513, ASTM D3350, ASTM D3261. PERFORMANCE PIPE OR APPROVED EQUAL.	ASTM D2513
74	1	4"	560679	TEE,PIPE, 4 IN SDR 11, BUTT ENDS, POLYETHYLENE, P100	ASTM D2513
263	5'	2"	554025	PIPE, 2 IN IPS X 0.216 IN THK WALL SDR 11, 2.375 IN OD, 350 FT LG COIL, POLYETHYLENE, PE3408/PE100	PE3408/PE100
265	40'	4"	554008	PIPE, 4 IN IPS X 0.409 IN THK WALL SDR 11, 4.5 IN OD, 40 FT LG, POLYETHYLENE, PE3408/PE100, 1200 FT/BUNDLE	PE3408/PE100

NOTE:
1. REFER TO GENERAL NOTES ON SHEET #2.

0	ISSUED FOR CONSTRUCTION	04/13/2021	BS/AB/EK
NO.	DESCRIPTION	DATE	DW/CK/AP
REVISION STATUS			
EVERSOURCE ENERGY			
TACOMA STREET MAIN RELAY			
NEW BEDFORD, MASSACHUSETTS			
LOCATION C AND SCHEDULE OF MATERIALS			
SCALE: AS NOTED		SHEET 11 OF 15	
DRAWN BY / DATE MR 11/03/2020	CHECKED BY / DATE AB 04/13/2021	SHEET NUMBER	REV. NO.
APPROVED BY / DATE EK 04/13/2021	MA21NEBPIP020R0	MA-21-NEB-PIP-020-11	0

ISSUED FOR
CONSTRUCTION
04/13/2021

SEALED BY:

SIGNATURE

SEALED ON:
04/14/2021
LICENSE EXPIRATION:
06/30/2022

DESIGNED IN ACCORDANCE WITH TITLE 49, PART 192 OF MINIMUM FEDERAL SAFETY STANDARDS AND GPTC GUIDE FOR GAS TRANSMISSION AND DISTRIBUTION PIPING SYSTEMS, LATEST EDITION.
ENEngineering
29 BARTLETT STREET
MARLBOROUGH, MA 01752
TEL (630) 353-4000
FAX (630) 353-7777
WWW.ENENGINEERING.COM

FIELD VERIFY DIMENSIONS
PRIOR TO PIPE FABRICATION

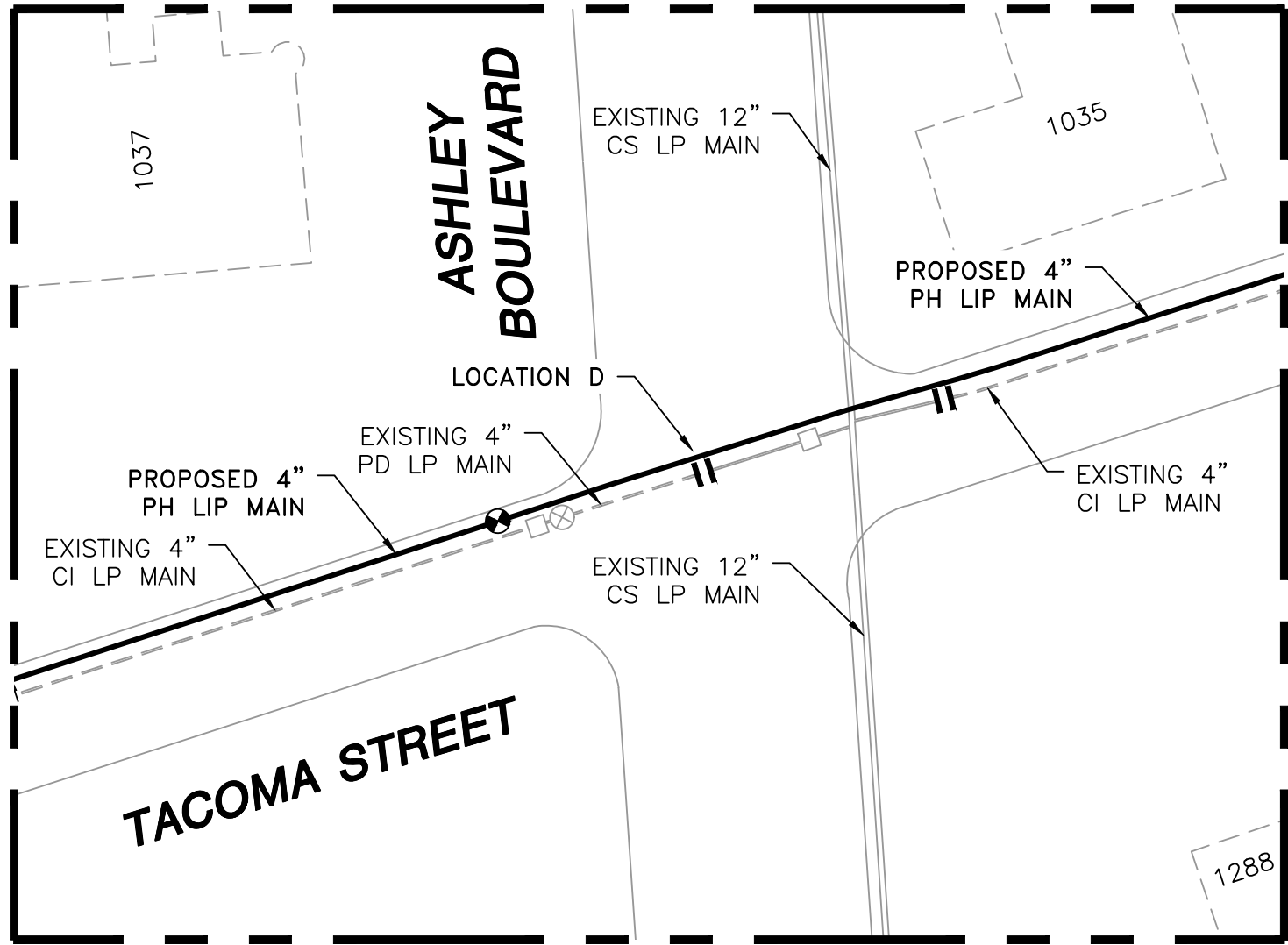

LOCATION D - PLAN VIEW
(SCALE: 1"=30')
(REFER TO SHEET #7)
(DO NOT SCALE FROM DRAWINGS)

TACOMA STREET MAIN RELAY - LOCATION D - SCHEDULE OF MATERIALS					
ITEM	QTY	SIZE	MAXIMO NO.	DESCRIPTION	MATERIAL
8	1	4"	501002	VALVE,BALL, 4 IN, POLYETHYLENE, SDR 11, BUTT WELD, W/ FULL PORT OPENING, TO BE USED W/ BRAND SADDLE INST, P100	ASTM D2513
8A	1	4"		BOX, VALVE, PLASTIC, SNAP-ON, ADJ, W/CI NON-LOCKING LID	PLASTIC
35	AS REQUIRED	4"	500855	COUPLING,PIPE, 4 IN IPS, ELECTROFUSION, PLASTIC, P100	ASTM D3350
67	AS REQUIRED	4"	542538	CAP,PIPE, 4 IN IPS SDR 11, BUTT END, POLYETHYLENE, P100	ASTM D2513
92	2	4" X 1/2"	500867	TEE,PIPE, NON-BLOWING, 4 X 1/2 IN CTS X 0.090 IN THK WALL SDR 7, ELECTROFUSION X COMPRESSION ENDS, LIGHT WALL, POLYETHYLENE, PE3408/PE100, 1	PE3408
128	1	4" X 2"	584304	FITTING,TEE, 4 IN IPS X 2 IN IPS, ELECTROFUSION HIGH VOLUME TAPPING WITH BUTT FUSION OUTLET, HDPE, BLACK, WAS ITEM 577621	HDPE
254	AS REQUIRED	2"	581633	FITTING,CAP, METFIT, 2 IN IPS X 0.216 IN THK WALL SDR 11, ASTM F1924 , FOR CAPPING PE GAS DISTRIBUTION PIPE AND TUBING, NSTAR M-410	ASTM F1924
265	50'	4"	554008	PIPE, 4 IN IPS X 0.409 IN THK WALL SDR 11, 4.5 IN OD, 40 FT LG, POLYETHYLENE, PE3408/PE100, 1200 FT/BUNDLE	PE3408/PE100
270	AS REQUIRED	1/2"	579972	FITTING,CAP, METFIT, 1/2 IN CTS X 0.90 IN THK WALL SDR 7, REPLACED IN 542609	

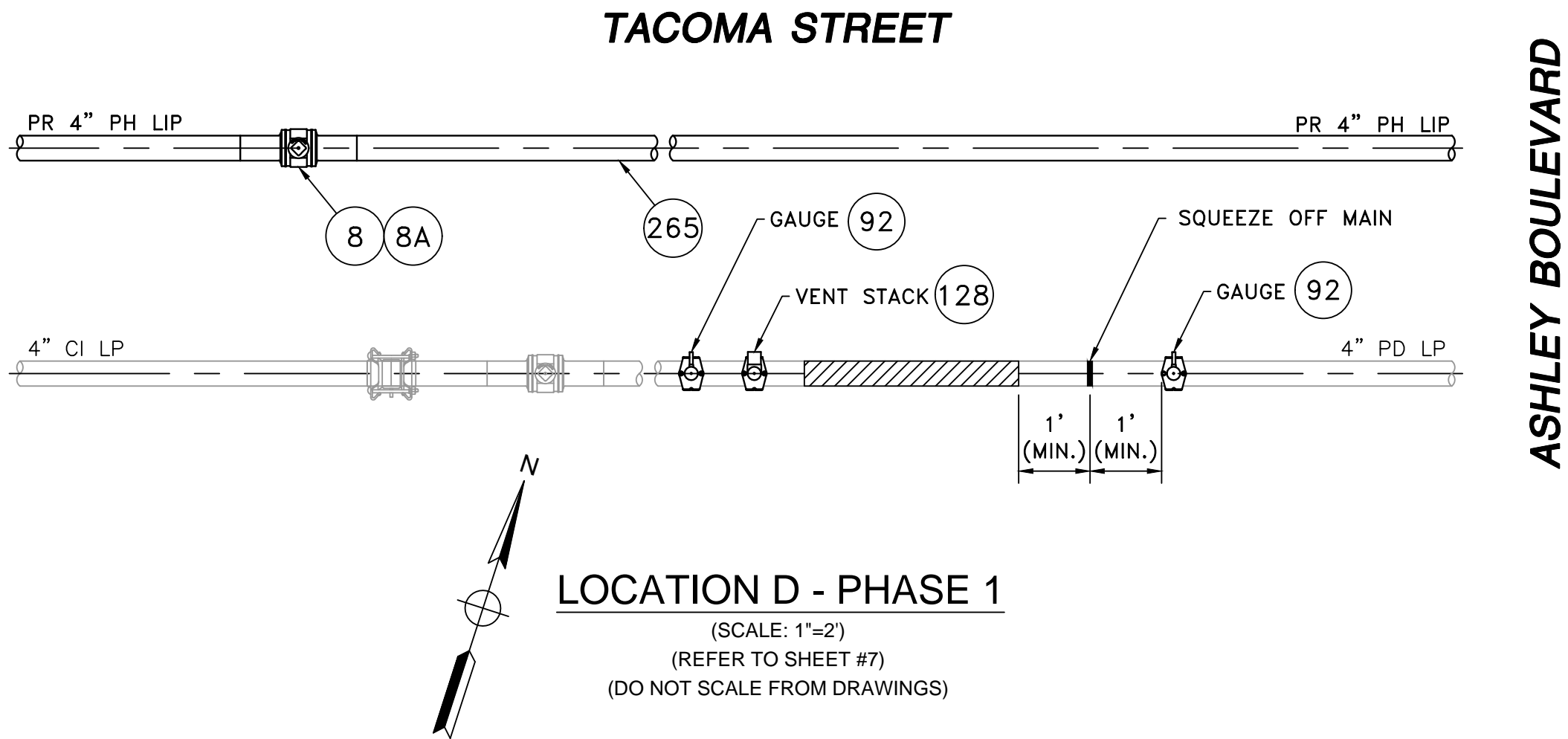

LOCATION D - PHASE 1
(SCALE: 1"=2')
(REFER TO SHEET #7)
(DO NOT SCALE FROM DRAWINGS)

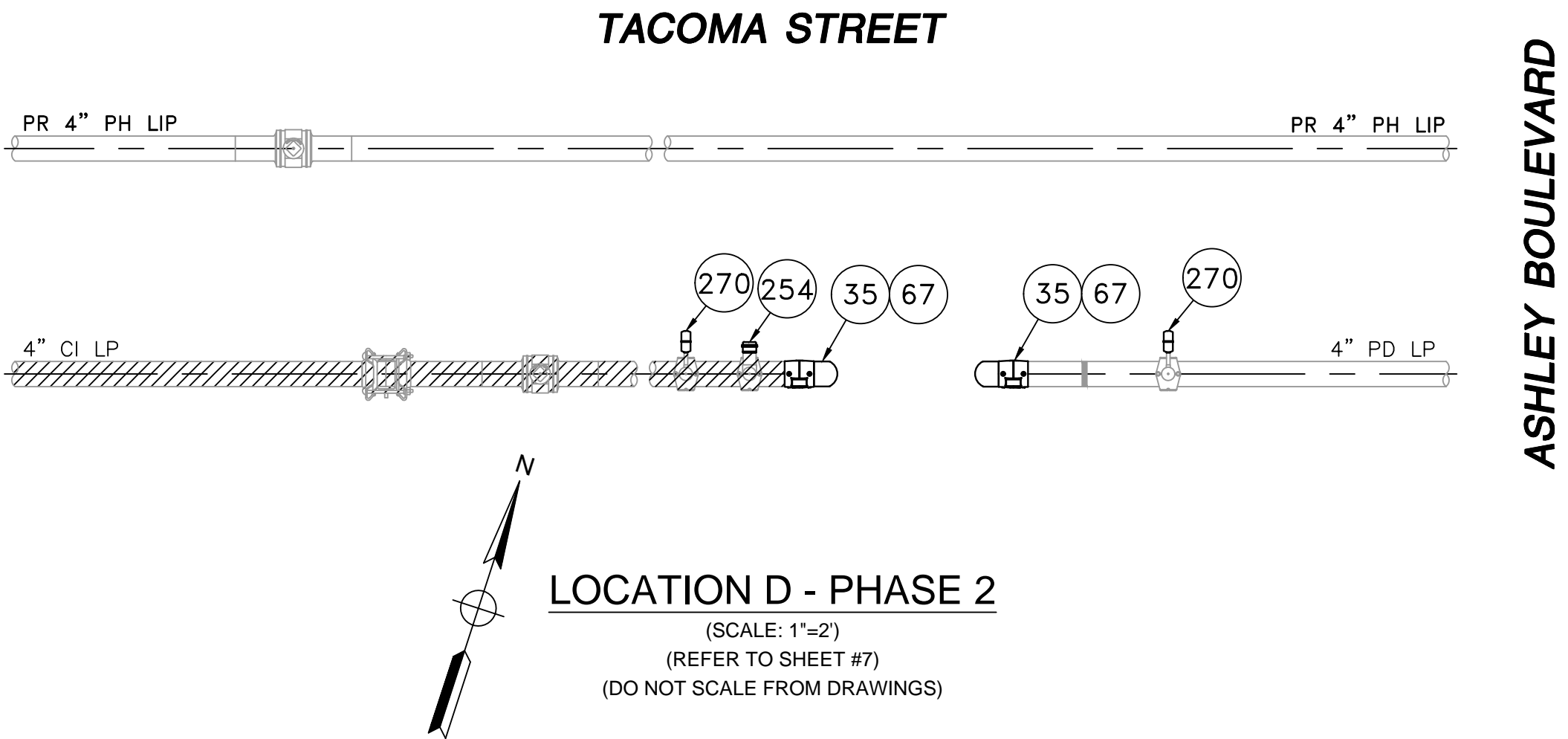

LOCATION D - PHASE 2
(SCALE: 1"=2')
(REFER TO SHEET #7)
(DO NOT SCALE FROM DRAWINGS)

NOTE:
1. REFER TO GENERAL NOTES ON SHEET #2.

0	ISSUED FOR CONSTRUCTION	04/13/2021	BS/AB/EK
NO.	DESCRIPTION	DATE	DW/CK/AP
REVISION STATUS			
EVERSOURCE ENERGY			
TACOMA STREET MAIN RELAY			
NEW BEDFORD, MASSACHUSETTS			
LOCATION D - PHASE 1, 2 AND SCHEDULE OF MATERIALS			
SCALE: AS NOTED		SHEET 12 OF 15	
DRAWN BY / DATE MR 11/03/2020	CHECKED BY / DATE AB 04/13/2021	SHEET NUMBER MA-21-NEB-PIP-020-12	REV. NO. 0
APPROVED BY / DATE EK 04/13/2021	MA21NEBPIP020R0		

ISSUED FOR
CONSTRUCTION
04/13/2021

SEALED BY:

SIGNATURE

SEALED ON:
04/14/2021
LICENSE
EXPIRATION:
06/30/2022

DESIGNED IN ACCORDANCE WITH TITLE
49, PART 192 OF MINIMUM FEDERAL SAFETY
STANDARDS AND GPTC GUIDE FOR GAS
TRANSMISSION AND DISTRIBUTION PIPING
SYSTEMS, LATEST EDITION.
ENEngineering
29 BARTLETT STREET
MARLBOROUGH, MA 01752
TEL (630) 353-4000
FAX (630) 535-7777
WWW.ENENGINEERING.COM

FIELD VERIFY DIMENSIONS
PRIOR TO PIPE FABRICATION

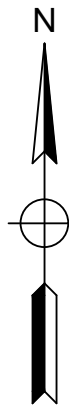
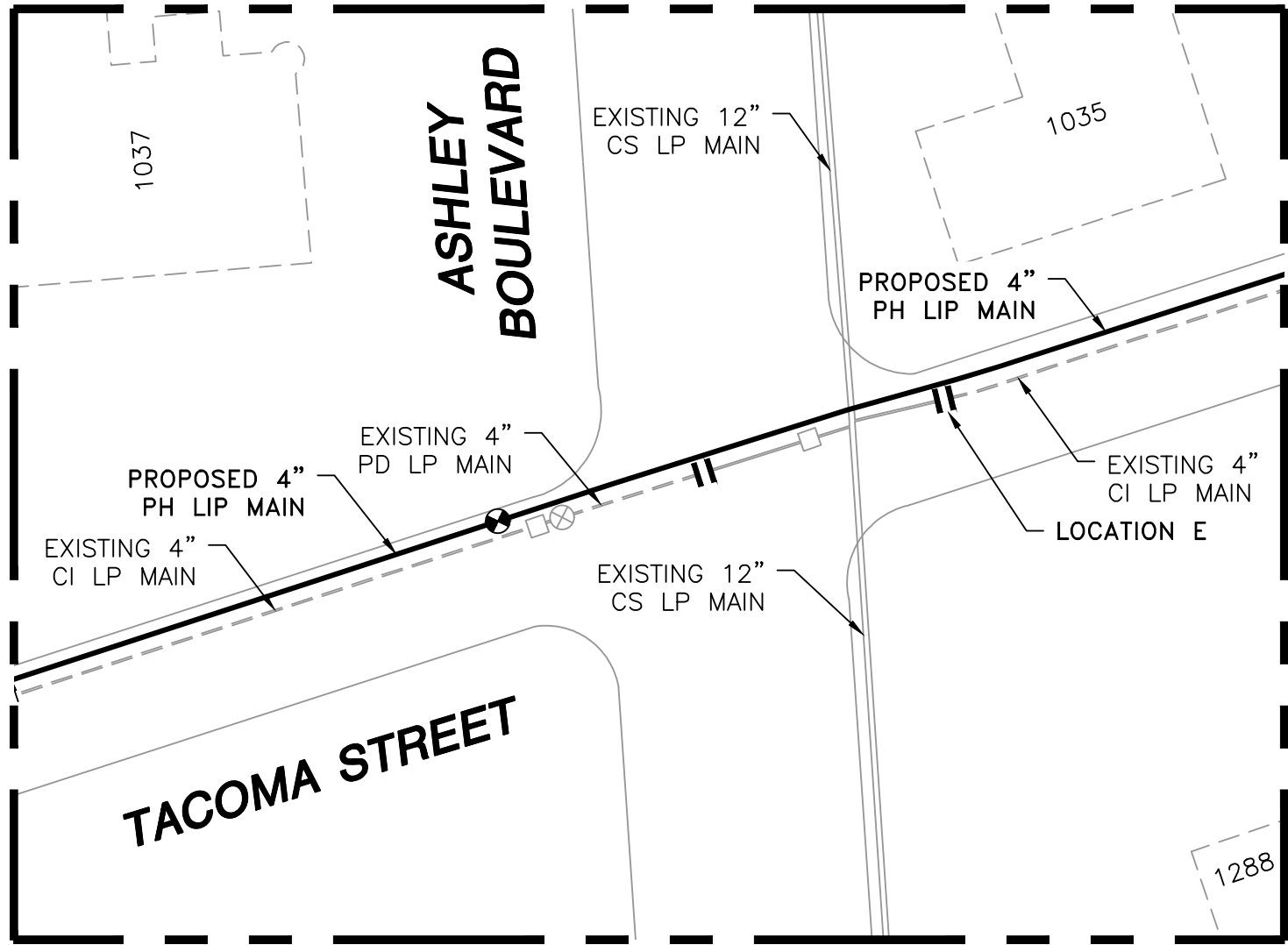

LOCATION E - PLAN VIEW
(SCALE: 1"=30')
(REFER TO SHEET #7)
(DO NOT SCALE FROM DRAWINGS)

TACOMA STREET MAIN RELAY - LOCATION E - SCHEDULE OF MATERIALS					
ITEM	QTY	SIZE	MAXIMO NO.	DESCRIPTION	MATERIAL
152	2	4"	578128	FITTING,COUPLING, VENTED, SEAL & RESTRAINT, 4 IN, W/ END CAP , FOR CAST IRON PIPE	
170	6	4" x 2"	543028	CLAMP,PIPE, REPAIR, 4 IN IPS, SS, W/2 IN TAP	

ASHLEY BOULEVARD

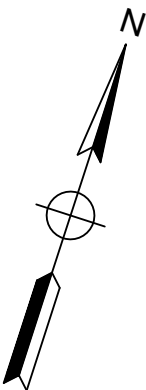
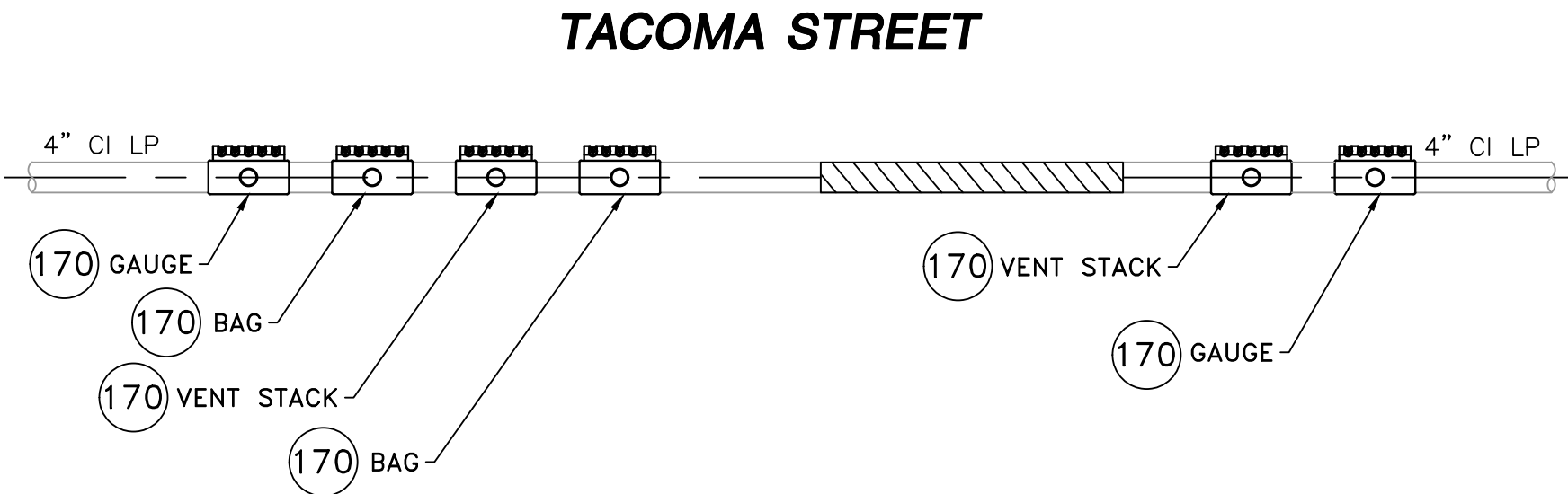

LOCATION E - PHASE 1
(SCALE: 1"=2')
(REFER TO SHEET #7)
(DO NOT SCALE FROM DRAWINGS)

ASHLEY BOULEVARD

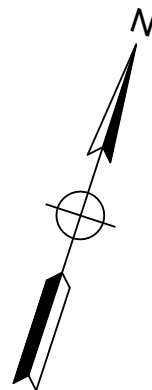
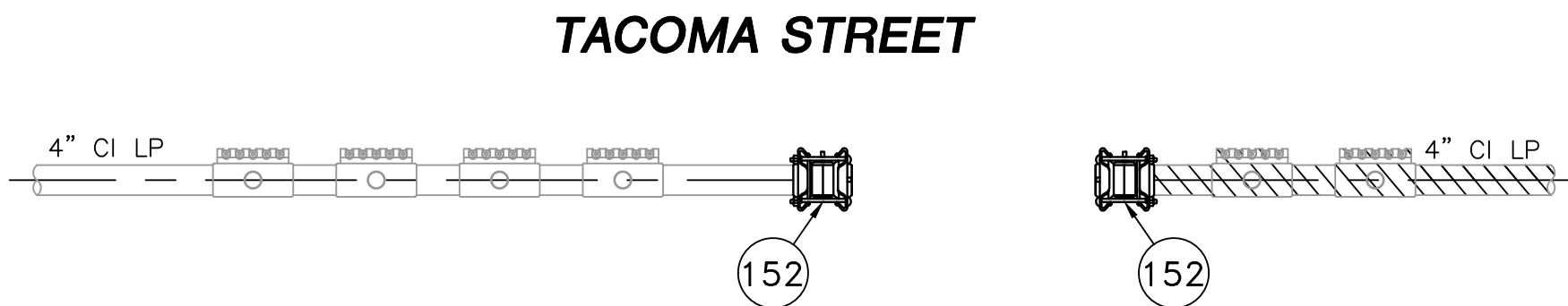

LOCATION E - PHASE 2
(SCALE: 1"=2')
(REFER TO SHEET #7)
(DO NOT SCALE FROM DRAWINGS)

NOTE:
1. REFER TO GENERAL NOTES ON SHEET #2.

ISSUED FOR
CONSTRUCTION
04/13/2021

SEALED BY:



SIGNATURE

SEALED ON:

04/14/2021

LICENSE
EXPIRATION:

06/30/2022

DESIGNED IN ACCORDANCE WITH TITLE
49, PART 192 OF MINIMUM FEDERAL SAFETY
STANDARDS AND GPTC GUIDE FOR GAS
TRANSMISSION AND DISTRIBUTION PIPING
SYSTEMS, LATEST EDITION.

ENEngineering

29 BARTLETT STREET
MARLBOROUGH, MA 01752
TEL: (630) 353-4000
FAX: (630) 353-7777
WWW.ENENGINEERING.COM

FIELD VERIFY DIMENSIONS
PRIOR TO PIPE FABRICATION

0	ISSUED FOR CONSTRUCTION	04/13/2021	BS/AB/EK
NO.	DESCRIPTION	DATE	DW/CK/AP
REVISION STATUS			
EVERSOURCE ENERGY			
TACOMA STREET MAIN RELAY			
NEW BEDFORD, MASSACHUSETTS			
LOCATION E - PHASE 1, 2 AND SCHEDULE OF MATERIALS			
SCALE: AS NOTED		SHEET 13 OF 15	
DRAWN BY / DATE MR 11/03/2020	CHECKED BY / DATE AB 04/13/2021	SHEET NUMBER MA-21-NEB-PIP-020-13	REV. NO. 0
APPROVED BY / DATE EK 04/13/2021	MA21NEBPIP020R0		

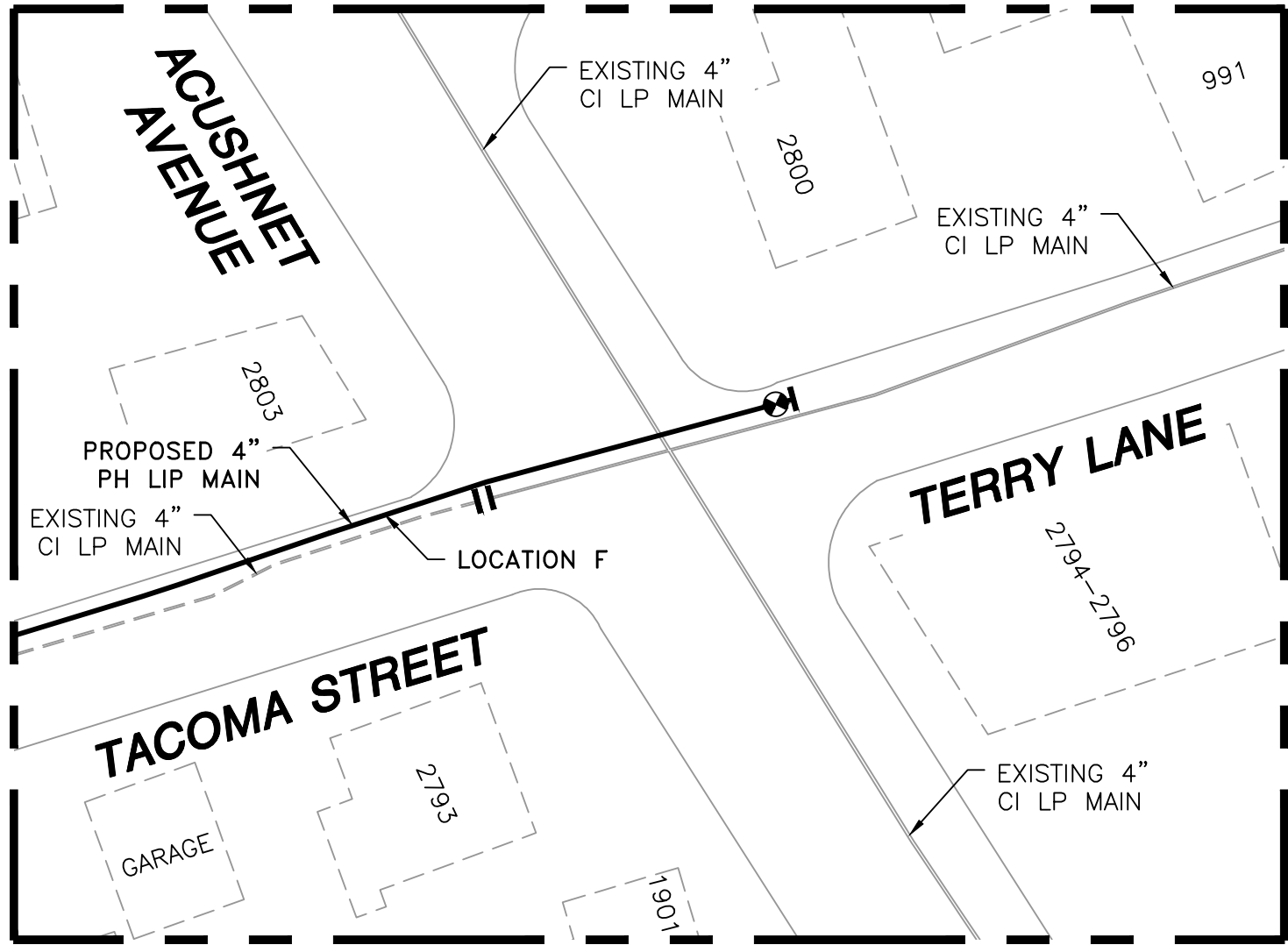

LOCATION F - PLAN VIEW
(SCALE: 1"=30')
(REFER TO SHEET #8)
(DO NOT SCALE FROM DRAWINGS)

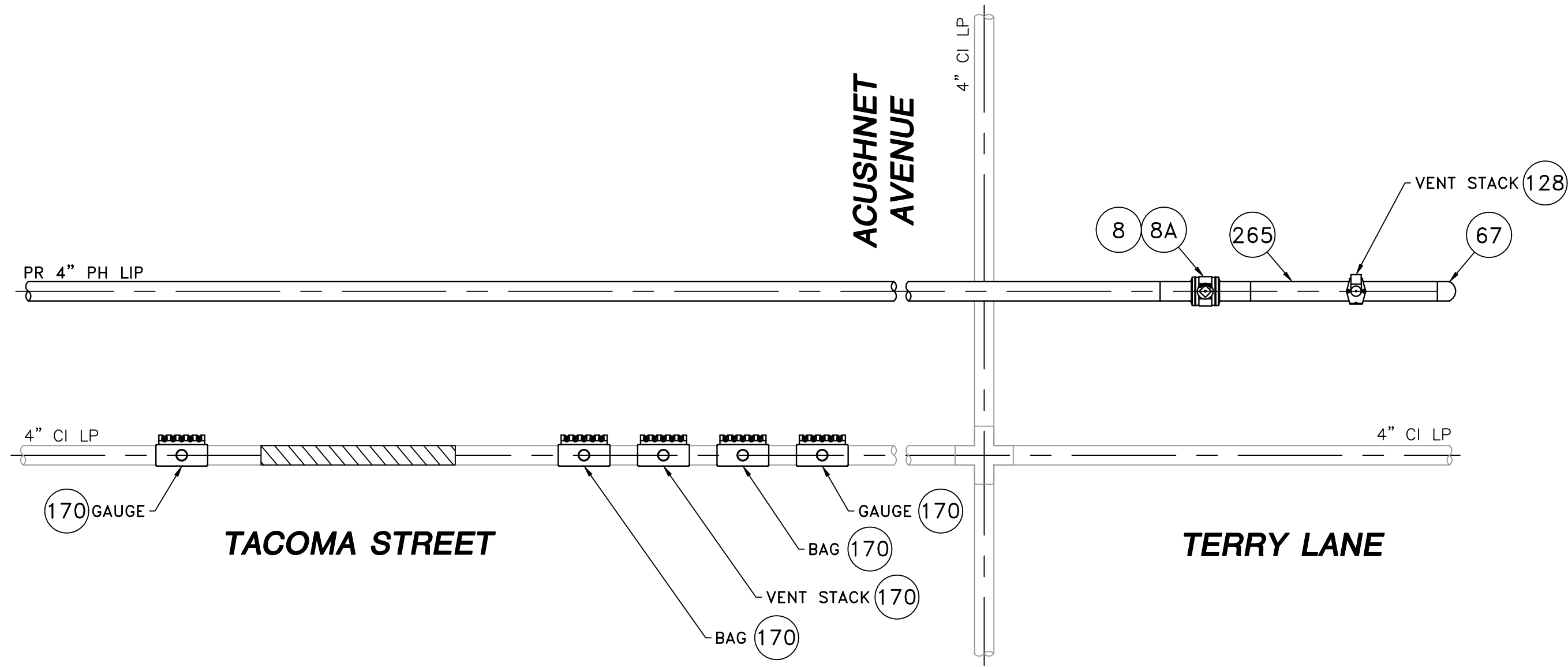

LOCATION F - PHASE 1
(SCALE: 1"=2')
(REFER TO SHEET #8)
(DO NOT SCALE FROM DRAWINGS)

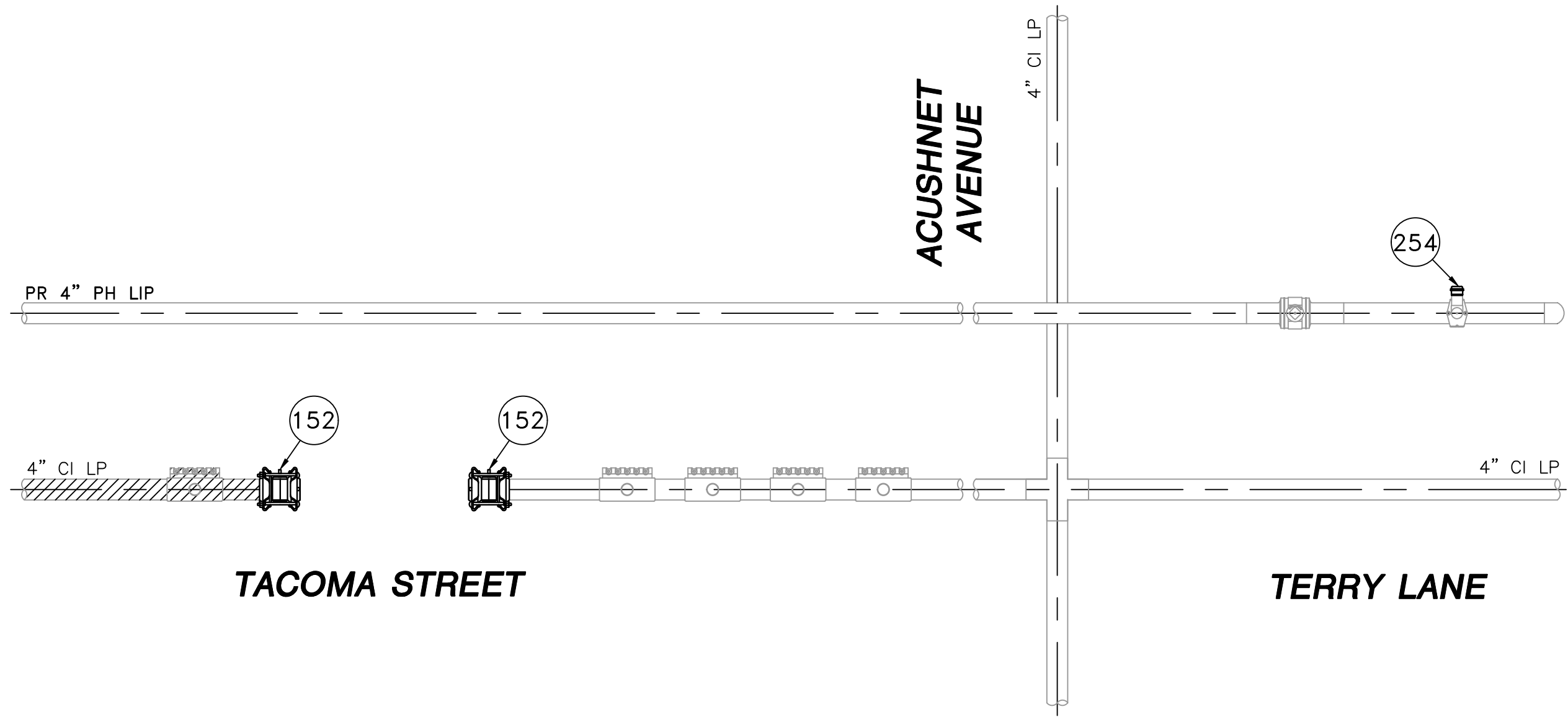

TACOMA STREET MAIN RELAY - LOCATION F - SCHEDULE OF MATERIALS					
ITEM	QTY	SIZE	MAXIMO NO.	DESCRIPTION	MATERIAL
8	1	4"	501002	VALVE,BALL, 4 IN, POLYETHYLENE, SDR 11, BUTT WELD, W/ FULL PORT OPENING, TO BE USED W/ BRAND SADDLE INST, P100	ASTM D2513
8A	1	4"		BOX, VALVE, PLASTIC, SNAP-ON, ADJ, W/CI NON-LOCKING LID	PLASTIC
67	AS REQUIRED	4"	542538	CAP,PIPE, 4 IN IPS SDR 11, BUTT END, POLYETHYLENE, P100	ASTM D2513
128	1	4" X 2"	584304	FITTING,TEE, 4 IN IPS X 2 IN IPS, ELECTROFUSION HIGH VOLUME TAPPING WITH BUTT FUSION OUTLET, HDPE, BLACK, WAS ITEM 577621	HDPE
152	2	4"	578128	FITTING,COUPLING, VENTED, SEAL & RESTRAINT, 4 IN, W/ END CAP , FOR CAST IRON PIPE	
170	5	4" x 2"	543028	CLAMP,PIPE, REPAIR, 4 IN IPS, SS, W/2 IN TAP	
254	AS REQUIRED	2"	581633	FITTING,CAP, METFIT, 2 IN IPS X 0.216 IN THK WALL SDR 11, ASTM F1924, FOR CAPPING PE GAS DISTRIBUTION PIPE AND TUBING, NSTAR M-410	ASTM F1924
265	15'	4"	554008	PIPE, 4 IN IPS X 0.409 IN THK WALL SDR 11, 4.5 IN OD, 40 FT LG, POLYETHYLENE, PE3408/PE100, 1200 FT/BUNDLE	PE3408/PE100



LOCATION F - PHASE 2
(SCALE: 1"=2')
(REFER TO SHEET #8)
(DO NOT SCALE FROM DRAWINGS)

NOTE:
1. REFER TO GENERAL NOTES ON SHEET #2.

ISSUED FOR
CONSTRUCTION
04/13/2021

SEALED BY:

SIGNATURE 

SEALED ON:
04/14/2021
LICENSE
EXPIRATION:
06/30/2022

DESIGNED IN ACCORDANCE WITH TITLE
49, PART 192 OF MINIMUM FEDERAL SAFETY
STANDARDS AND GPTC GUIDE FOR GAS
TRANSMISSION AND DISTRIBUTION PIPING
SYSTEMS, LATEST EDITION.
ENEngineering
29 BARTLETT STREET
MARLBOROUGH, MA 01752
TEL (630) 353-4000
FAX (630) 535-7777
WWW.ENENGINEERING.COM

FIELD VERIFY DIMENSIONS
PRIOR TO PIPE FABRICATION

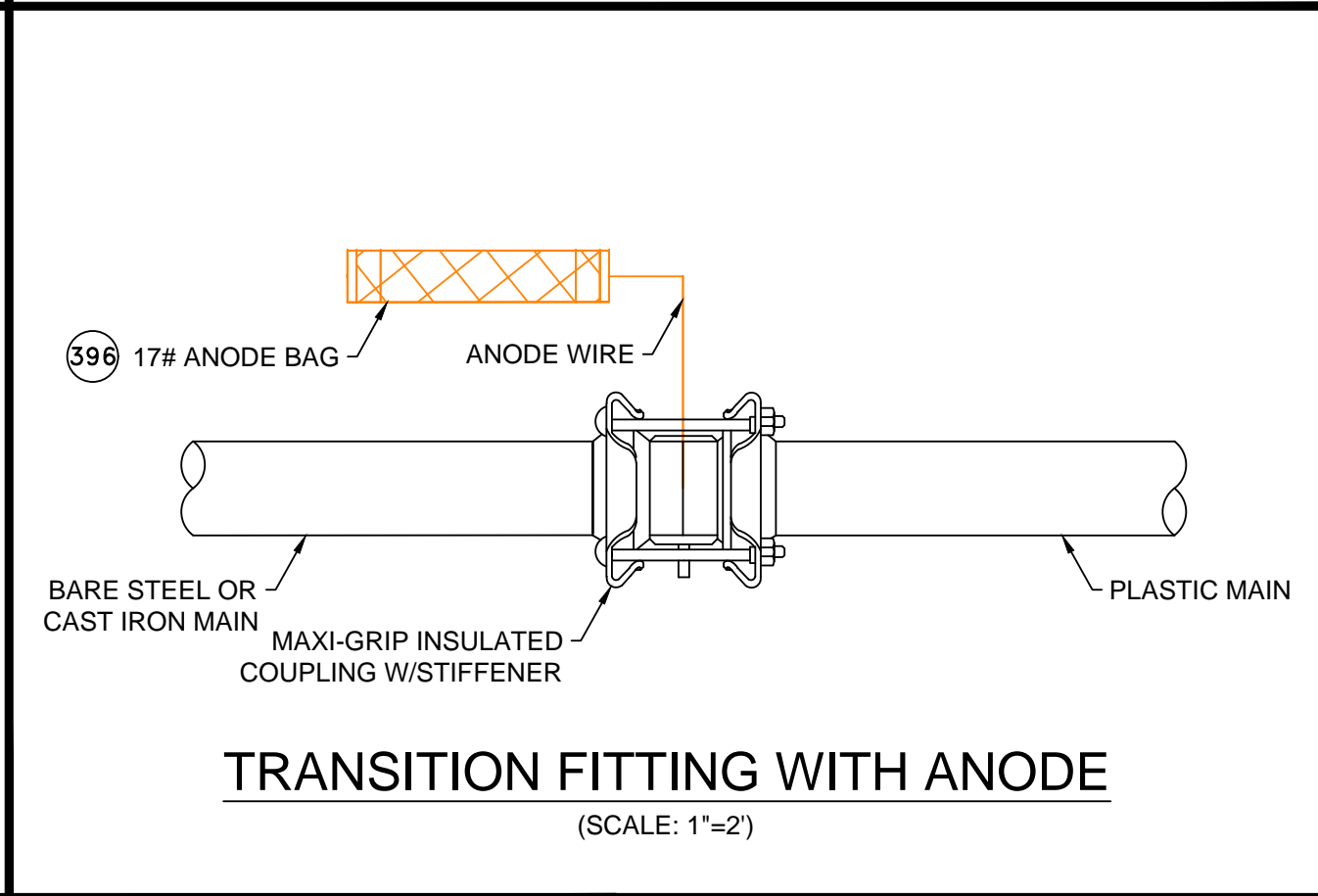
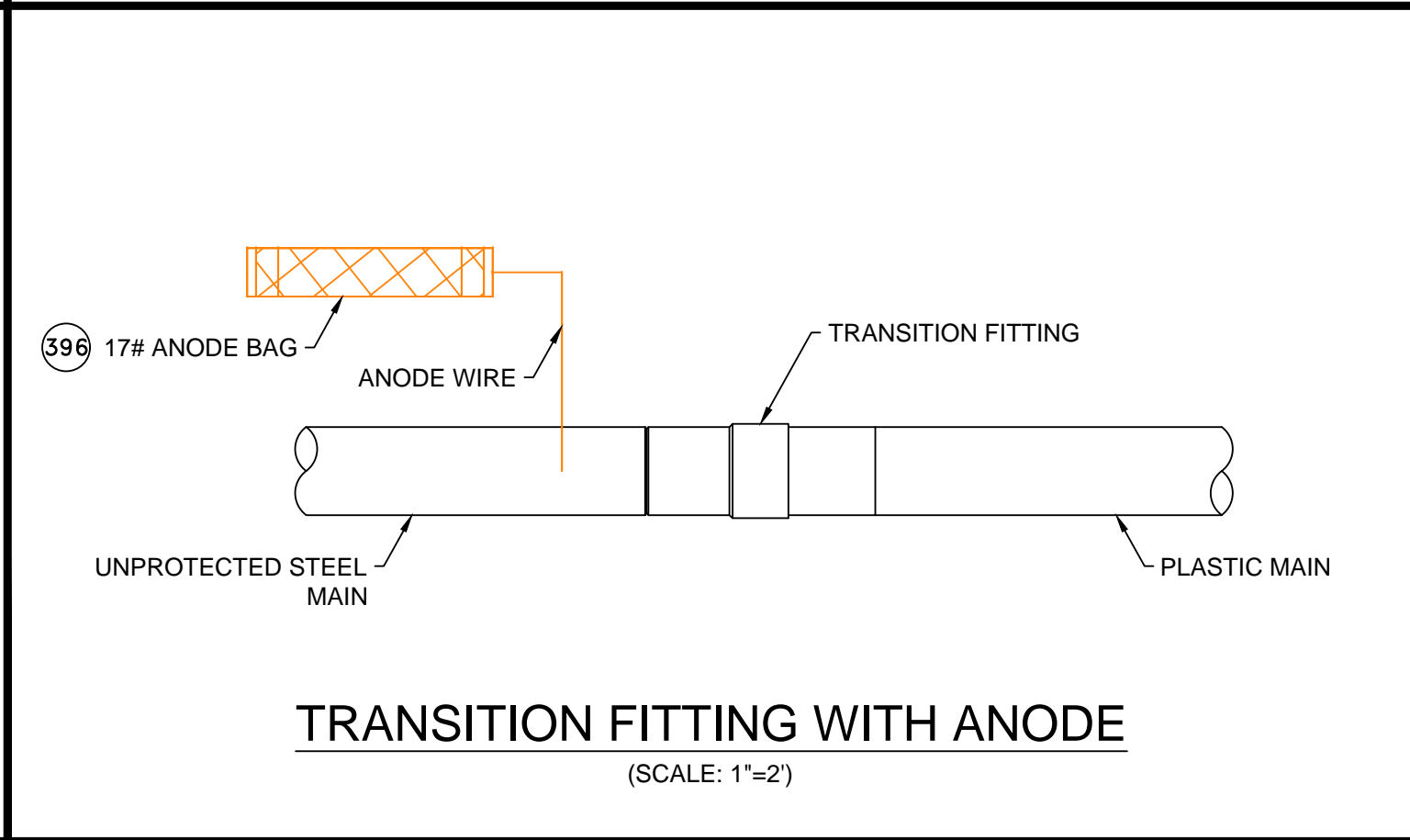
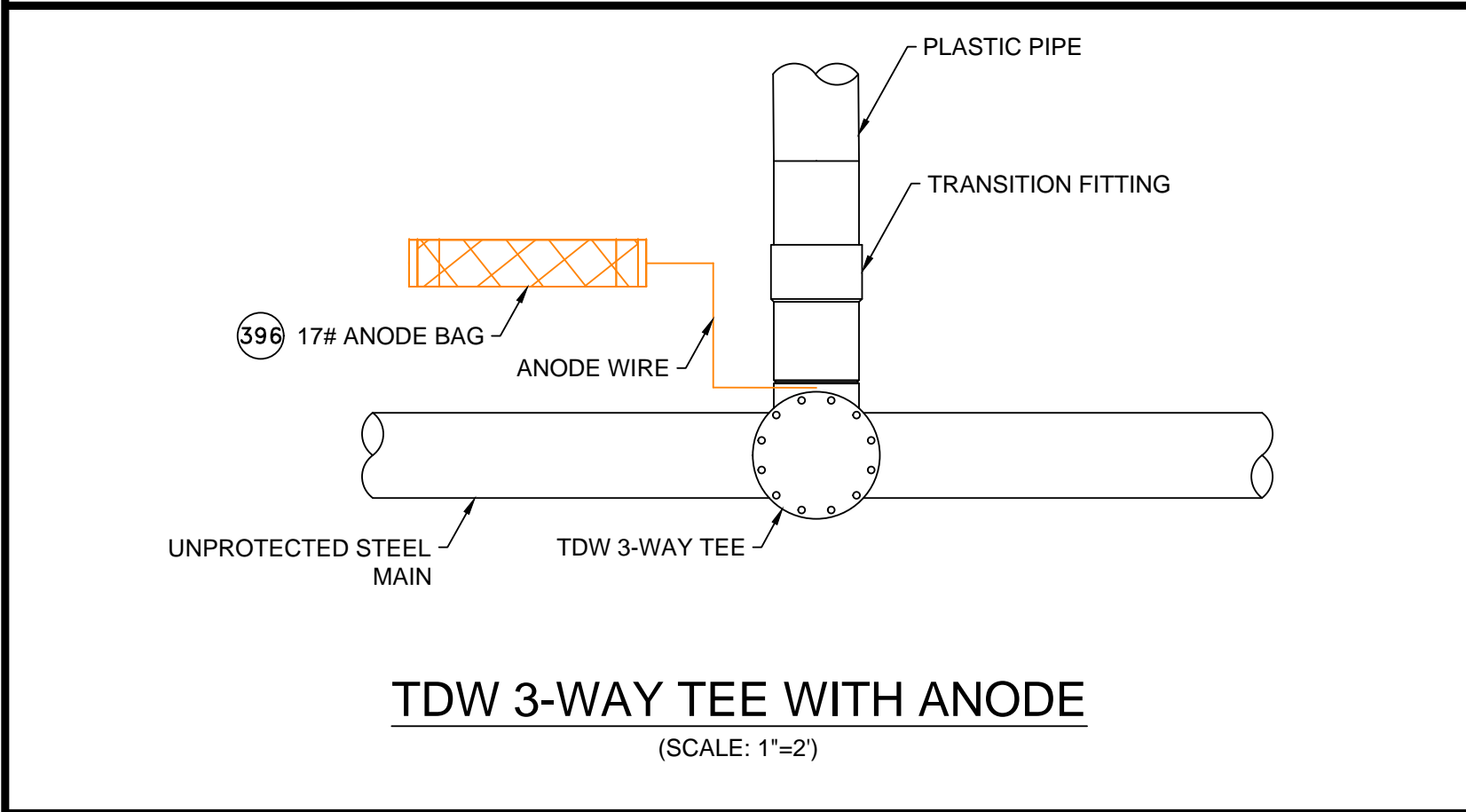
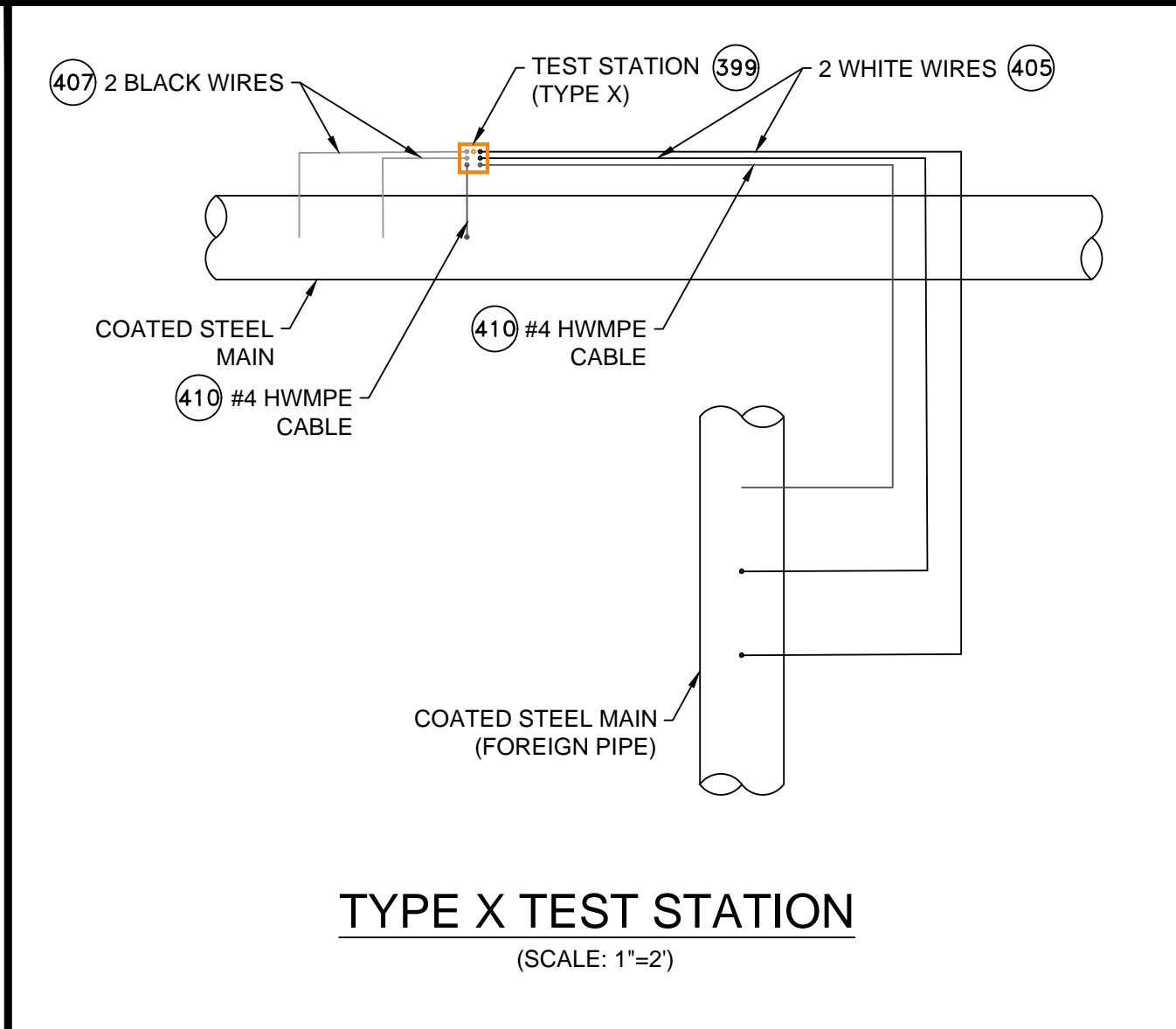
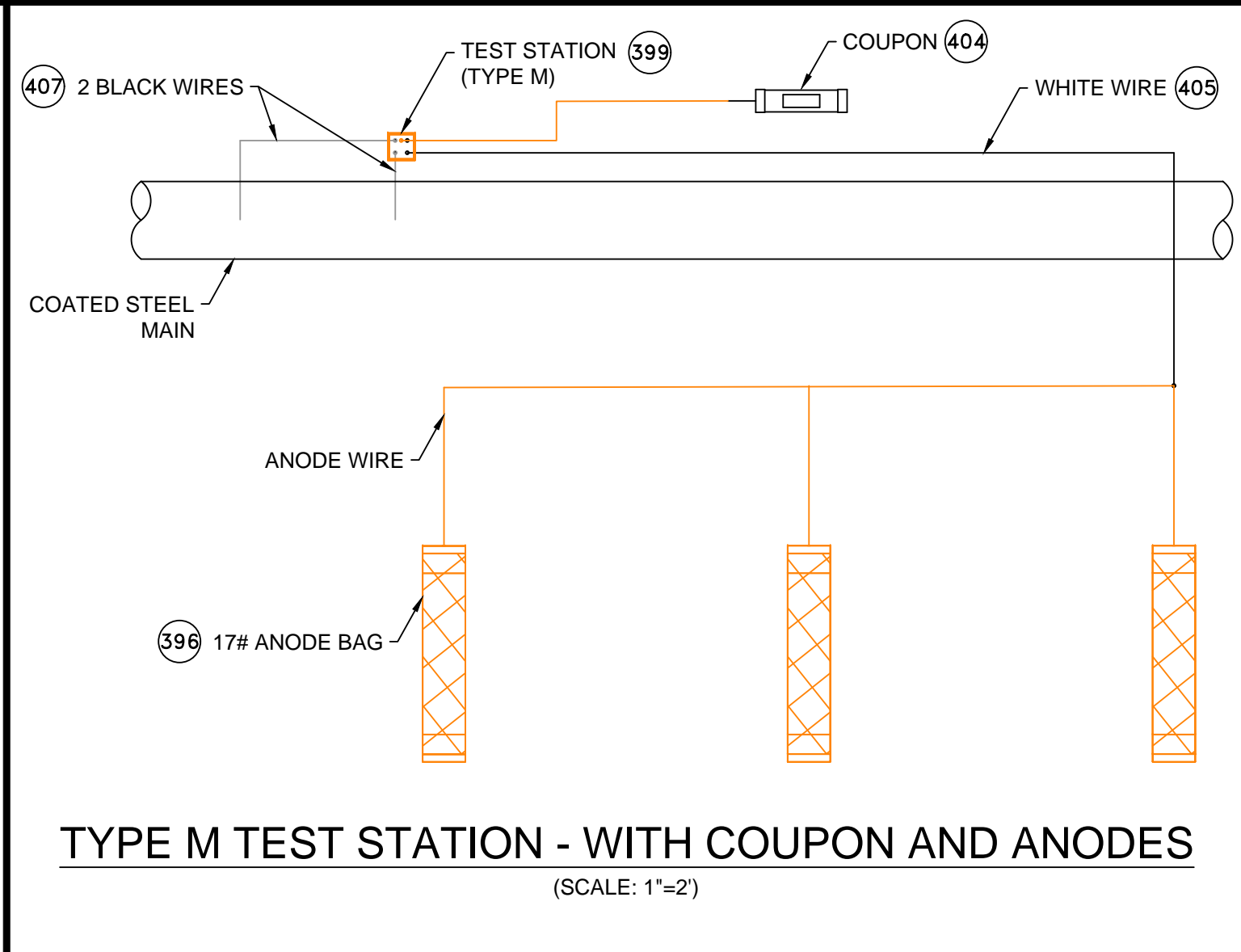
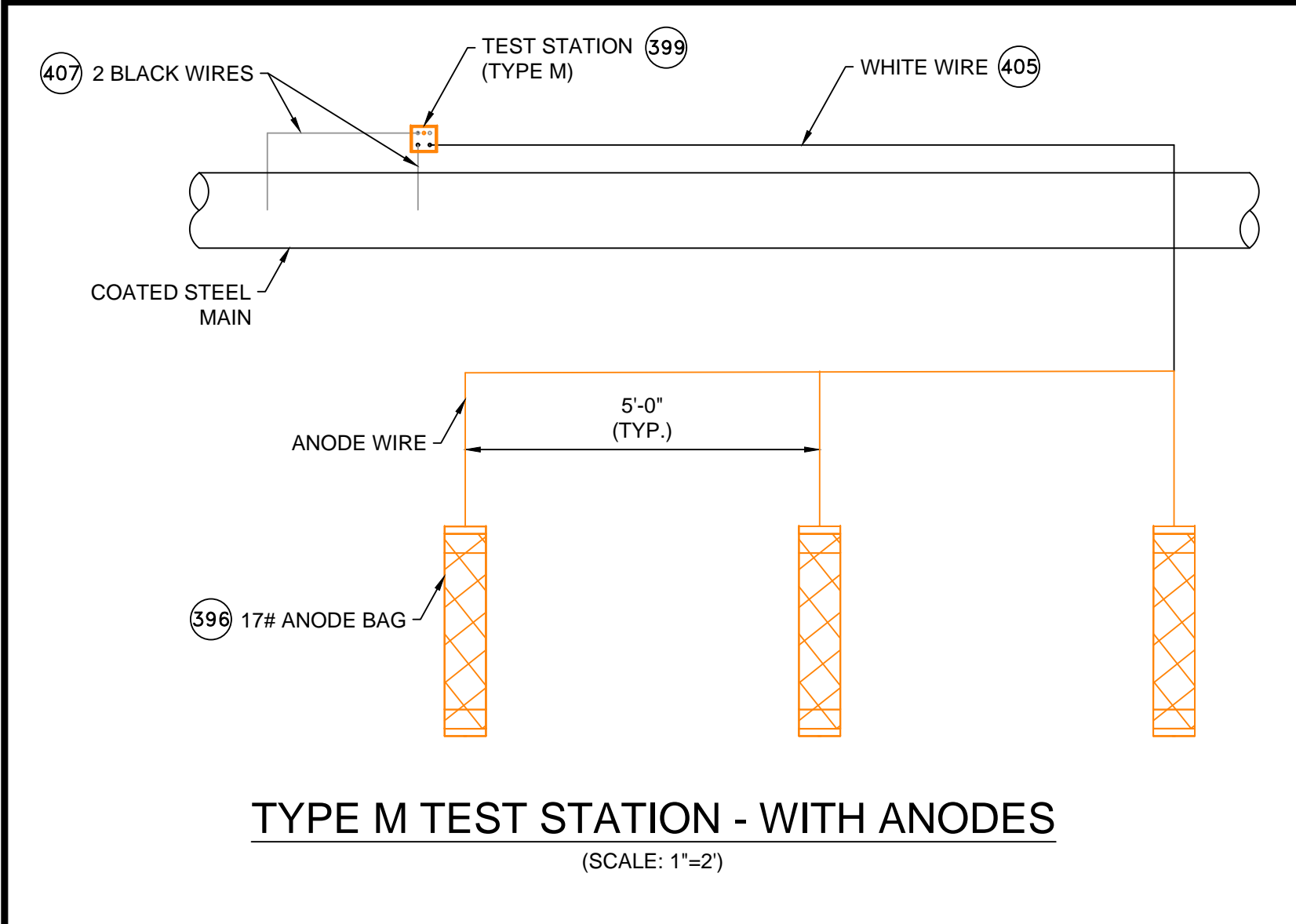
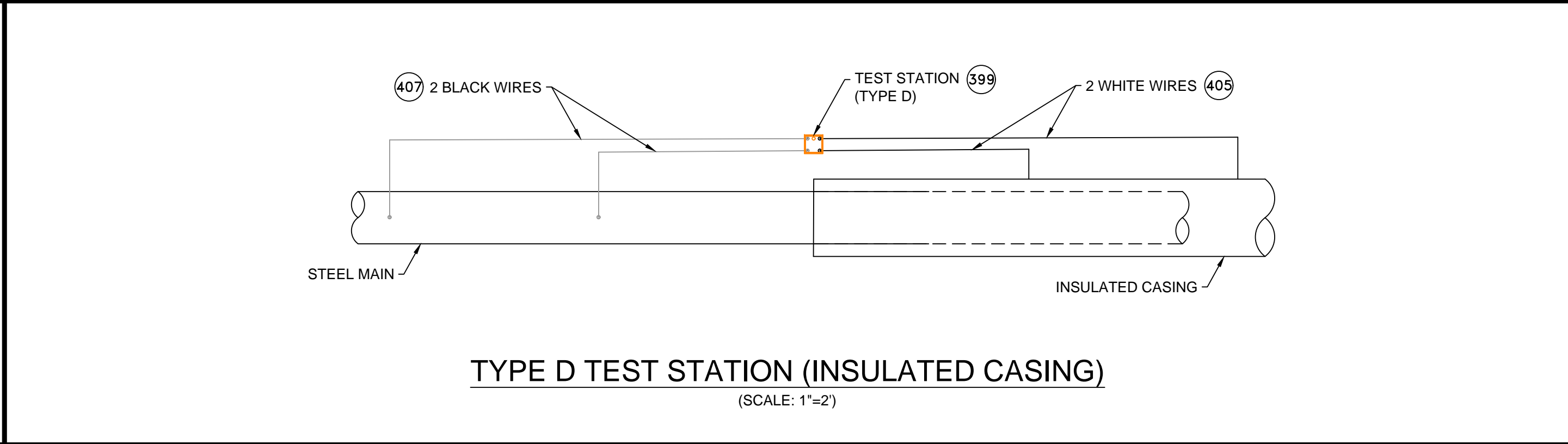
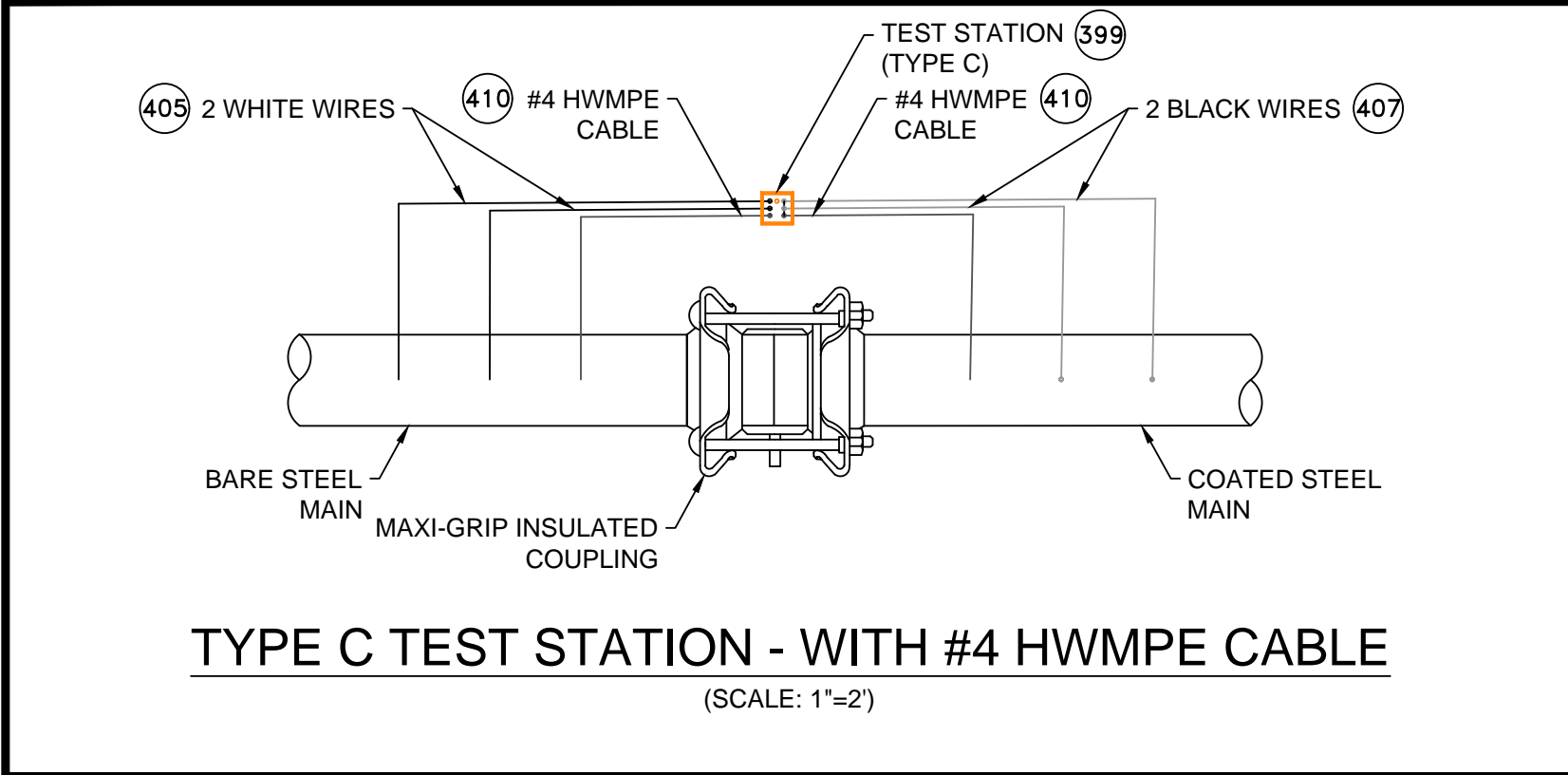
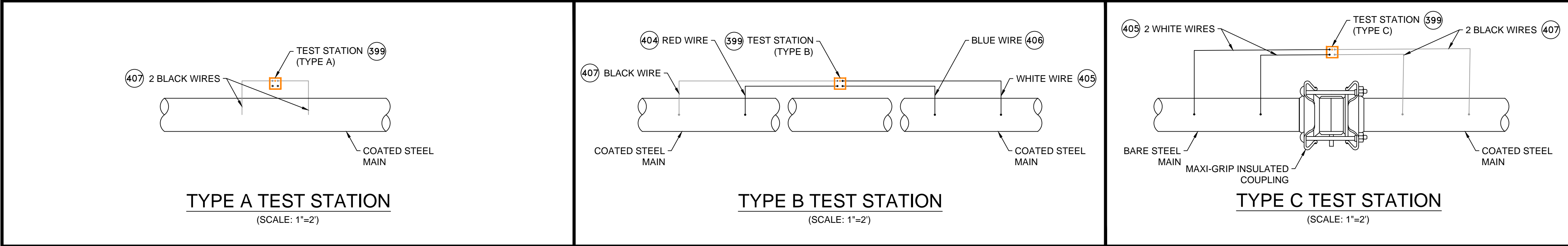
0	ISSUED FOR CONSTRUCTION	04/13/2021	BS/AB/EK
NO.	DESCRIPTION	DATE	DW/CK/AP
REVISION STATUS			
EVERSOURCE ENERGY			
TACOMA STREET MAIN RELAY			
NEW BEDFORD, MASSACHUSETTS			
LOCATION F - PHASE 1, 2 AND SCHEDULE OF MATERIALS			
SCALE: AS NOTED		SHEET 14 OF 15	
DRAWN BY / DATE MR 11/03/2020	CHECKED BY / DATE AB 04/13/2021	SHEET NUMBER MA-21-NEB-PIP-020-14	REV. NO. 0
APPROVED BY / DATE EK 04/13/2021	MA21NEBPIP020R0		



CATHODIC PROTECTION BILL OF MATERIALS				
ITEM	QTY	SIZE	MAXIMO NO.	DESCRIPTION
396	X	EA	577776	ANODE,BAG, 17 LB NET, HIGH POTENTIAL MAGNESIUM, W/ 10 FT #10 AWG TW ORANGE LEAD WIRE, PACKED IN CARDBOARD BOX 42 LB TOTAL WEIGHT
397	X	EA	517626	CONNECTOR, SPLIT BOLT, 12 SOLID - 10 STRANDED, CU TO CU, HOUSING (COVER) MATE IN 590389,
398	X	EA	590389	HOUSING, 50 V MAX, 10 AWG MAX, FOR PROTECTING TRACER WIRE SPLICES, USED WITH CONNECTOR IN 517626. 10/BAG
399	X	EA	590871	BOX VALVE, TEST STATION, CP TEST #178, 10-1/4 IN DIA, LID, 8-3/8 IN I.D. 16 IN H., ASTM A48 CL 25 CAST IRON, FOR OFF-ROAD USE ONLY
400	X	BOX	508567	POWDER, CARTRIDGE, TYPE IS F-33, ALLOY , CAP COLOR CLEAR, 15 GM CHARGE, 20/PAC, FOR STEEL PIPE
401	X	EA	559168	SLEEVE,ELECTRICAL, #14 TO 10 AWG, W/ THERMITE WELDER, FOR CATHODIC PROTECTION
402	X	ES	584045	EDI CONCENTRIC COUPON ASSEMBLY INCLUDING UCB-ZIN-LW010, 10 FT OF CABLE
403	X	ES	603126	EDI CONCENTRIC COUPON ASSEMBLY INCLUDING UCB-ZIN-LW025, 25 FT OF CABLE
404	X	ROLL	603140	WIRE,ELECTRICAL, THHN, 1/C, #10 AWG, STRANDED, RED, INSULATED, CU, 500 FT SPOOL, WIRE
405	X	ROLL	578415	WIRE,ELECTRICAL, THHN, 1/C, #10 AWG, STRANDED, WHITE, INSULATED, CU, 500 FT SPOOL, WIRE
406	X	ROLL	603141	WIRE,ELECTRICAL, THHN, 1/C, #10 AWG, STRANDED, BLUE INSULATED, CU, 500 FT SPOOL, WIRE
407	X	ROLL	603139	WIRE,ELECTRICAL, THHN, 1/C, #10 AWG, STRANDED, BLACK, INSULATED, CU, 500 FT SPOOL,WIRE
408	X	EA	500804	WELDER,THERMITE, THERMITE, FOR GAS PIPE, #12 CABLE.HORIZONTAL STEEL PIPE 4 IN AND LARGER DIAMETER
409	X	EA	500805	WELDER,THERMITE, THERMITE, FOR GAS PIPE, #12 CABLE, HORIZONTAL STEEL PIPE 3/4 - 3-1/2 IN DIAMETER
410	X	FT	513850	CABLE, INSULATED, CATHODIC PROTECTION, 1/C, #4 AWG, 7 STR, 600 V, BLACK, HMWPE, CU, 1000 FT ROLLS

- NOTES:**
- ALL TEST STATION BOXES SHOULD BE INSTALLED IN A SAFE LOCATION WHERE ONE INDIVIDUAL CAN SAFELY OPEN AND ACCESS THE TEST WIRES. ALL TEST WIRES INSIDE THE BOX SHOULD HAVE ENOUGH SLACK ON THE WIRES SO THEY CAN EXTEND A MINIMUM OF 12" ABOVE GRADE.
 - FOR TYPE A TEST STATIONS, THE TWO WIRES SHOULD BE THERMITE WELDED TO THE COATED STEEL MAIN AND BE THE SAME COLOR. (COUPONS COULD BE ADDED TO THE TEST STATION TYPE).
 - FOR TYPE B TEST STATIONS, EACH OF THE FOUR WIRES SHOULD BE A DIFFERENT COLOR AND DOCUMENTED
 - FOR TYPE C TEST STATIONS, THE WIRES SHOULD BE THE SAME COLOR ON EACH SIDE OF THE INSULATED COUPLING. (ANODES AND/OR COUPONS COULD BE ADDED TO THIS TEST STATION TYPE).
 - FOR TYPE D TEST STATIONS WHICH ARE AT A CASING, WHITE WIRES ARE NORMALLY INSTALLED ON THE STEEL CASING AND BLACK WIRES ON INSTALLED ON THE CARRIER PIPE. (ANODES AND/OR COUPONS COULD BE ADDED TO THIS TEST STATION TYPE).
 - FOR TYPE M TEST STATIONS, THE TWO WIRES THERMITE WELDED TO THE CARRIER PIPE SHOULD BE THE SAME COLOR WIRE. THERE IS ALSO MAGNESIUM ANODE(S) WIRE(S) LOCATED INSIDE THE TEST STATION BOX.THE WIRE COLOR (TYPICALLY ORANGE) FOR THE ANODES. IF THE ANODE WIRES ARE SPliced TO A COMMON ANODE HEADER CABLE, THE ANODE HEADER CABLE SHOULD BE A (WHITE OR RED) DIFFERENT COLOR WIRE THAN THE WIRE THAT WAS THERMITE WELDED TO THE CARRIER PIPE. AT A TYPE M TEST STATION, NO MAGNESIUM ANODES SHOULD BE DIRECTLY THERMITE WELDED TO THE CARRIER PIPE OR IN CONTACT WITH THE CARRIER PIPE. THE ANODE HEADER WIRE OR INDIVIDUAL ANODE WIRES SHOULD TERMINATE INSIDE THE TEST STATION BOX. ANODES SHOULD BE SPACED A MINIMUM OF 5' ON CENTER FROM EACH OTHER AND A MINIMUM OF 12" AWAY AND BELOW THE BOTTOM OF THE STEEL MAIN.
 - IF COUPONS ARE TO BE INSTALLED , FIRST REMOVE THE PROTECTIVE LABEL COVERING THE STEEL COUPON AND THE RED STICKERS COVERING EACH SENSING PORT. CLEAN THE ENTIRE STEEL COUPON SURFACE WITH ALCOHOL TO REMOVE THE CORROSION INHIBITOR .PLACE THE COUPON ASSEMBLY APPROXIMATELY 12" FROM THE GAS MAIN BEING MONITORED WITH THE SENSING PORTS FACING THE GAS MAIN. THE COUPON ASSEMBLY SHOULD BE LOCATED ADJACENT TO THE BOTTOM PORTION OF THE GAS MAIN, ANYWHERE BETWEEN 3 O'CLOCK AND 9 O'CLOCK. THE SOIL BETWEEN THE COUPON AND THE MAIN SHOULD BE WELL COMPACTED AND CONTAIN NO ROCKS LARGER THAN A CENTIMETER IN DIAMETER OR FOREIGN MATERIAL.

*THESE DETAILS WERE PROVIDED BY EVERSOURCE FOR TYPICAL INSTALLATIONS AND ARE FOR REFERENCE USE ONLY.

ISSUED FOR
CONSTRUCTION
04/13/2021

SEALED BY:
ERIC VINAI KUMAR
No. 54771
REGISTERED PROFESSIONAL ENGINEER
SIGNATURE

SEALED ON:
04/14/2021
LICENSE EXPIRATION:
06/30/2022

DESIGNED IN ACCORDANCE WITH TITLE 49,PART 192,OF MINIMUM FEDERAL SAFETY STANDARDS AND GPIC GUIDE FOR GAS TRANSMISSION AND DISTRIBUTION PIPING SYSTEMS, LATEST EDITION.
ENEngineering
29 BARTLETT STREET
MARLBOROUGH, MA 01752
TEL (630) 353-4000
FAX (630) 535-7777
WWW.ENENGINEERING.COM

FIELD VERIFY DIMENSIONS
PRIOR TO PIPE FABRICATION

0	ISSUED FOR CONSTRUCTION	04/13/2021	BS/AB/EK
NO.	DESCRIPTION	DATE	DW/CK/AP
REVISION STATUS			
EVERSOURCE ENERGY			
TACOMA STREET MAIN RELAY			
NEW BEDFORD, MASSACHUSETTS			
STANDARD CORROSION DETAILS			
SCALE:1"=2' (DO NOT SCALE FROM DRAWINGS)			SHEET 15 OF 15
DRAWN BY / DATE MR 11/03/2020	CHECKED BY / DATE AB 04/13/2021	SHEET NUMBER MA-21-NEB-PIP-020-15	REV. NO. 0