

APPLICATION/AGREEMENT

Permit # 161-2021

For Trench/Disturbance Permit within the City of New Bedford

Dig Safe # 20211706465

Date: 04/27/21

TO THE MAYOR AND CITY COUNCIL:

DISTURBANCE PERMIT/TRENCH SAFETY PERMIT

Permission is hereby requested to excavate the surface of : X City Property and/or X Private Property

Class 2 work

Provide Sketch

Location of Work: 435 Rockdale Ave

Corner property with Brier St work on Brier St side of property
Gas line maintenance

Work will begin (weather permitting) on: May 11, 2021

Applicant Name: Kevin O'Sullivan (mf) Excavator(s) Name: _____

Company Name: Eversource Hoisting Equipment License Number: _____

Grade: _____ Expiration Date: _____

Contact Number: 508-441-5817 Name & Contact Number of Insurer: _____

Competent Person on Work Site: ON FILE APPROVED BY: Stephen Cyprian DATE: 5-21-2021

TITLE: Asst. City Engineer

This permit shall be posted at the work site, and shall remain until the work is completed. It is subject to inspection at all times.

Trenches must be maintained
weekly until final paving is
completed

ROADWAY CLOSURES WILL REQUIRE
AUTHORIZATION FROM THE
COMMISSIONER OF PUBLIC
INFRASTRUCTURE. TRAFFIC MANAGEMENT
PLANS MAY BE REQUIRED.

Permit only valid for three months
from date of approval

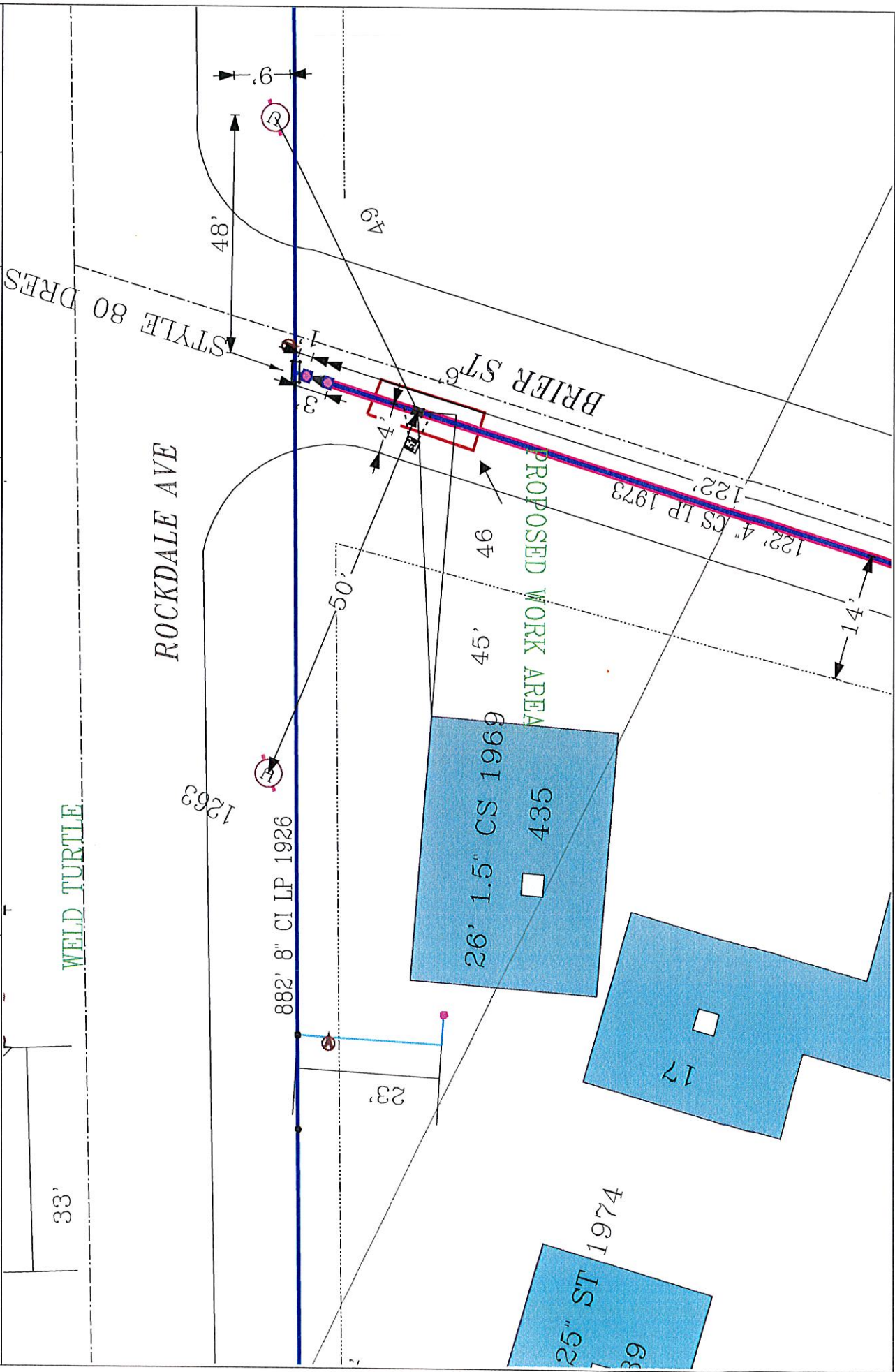

EVERSOURCE

EVERSOURCE MA GAS
 600 Main Street
 Needham Heights, MA 02061
 Phone 1-800-532-2000



MASST LAW

Requires 72 hour advance notice to utility companies before digging by anyone

Call Dig-Safe: 811

IMPORTANT - DO NOT SCALE

This drawing provides approximate locations only and all facility information may not be shown. Contact EVERSOURCE MA GAS to have specific field information. This drawing is not to be used for any other purpose. Massachusetts law requires that any person performing excavation work contact Dig-Safe so that the location of any underground may be marked.

Address: 435 Rockdale Ave CD

City/Town: New Bedford