

APPLICATION/AGREEMENT

Permit # 154-2021

For Trench/Disturbance Permit within the City of New Bedford

Dig Safe: 20211803207

Date: 5/3/2021

TO THE MAYOR AND CITY COUNCIL: DISTURBANCE PERMIT/TRENCH SAFETY PERMIT

Permission is hereby requested to excavate the surface of: X City Property and/or X Private Property

Provide Sketch

Location of Work: 38 Butler St - new business

Corner property with Milbury St to E. RFB

Install Gas Service

Work will begin (weather permitting) on: May 17, 2021

Applicant Name: Kevin O'Sullivan (ra) Excavator(s) Name: _____

Company Name: Eversource Hoisting Equipment License Number: _____

Grade: _____ Expiration Date: _____

Contact Number: 508-441-5817 Name & Contact Number of Insurer: _____

Competent Person on Work Site: ON FILE APPROVED BY: Stephen Coughlin DATE: 5-21-2021

TITLE: Asst. City Engineer

This permit shall be posted at the work site, and shall remain until the work is completed. It is subject to inspection at all times.

Trenches must be maintained weekly until final paving is completed

ROADWAY CLOSURES WILL REQUIRE AUTHORIZATION FROM THE COMMISSIONER OF PUBLIC INFRASTRUCTURE. TRAFFIC MANAGEMENT PLANS MAY BE REQUIRED.

Permit only valid for three months from date of approval

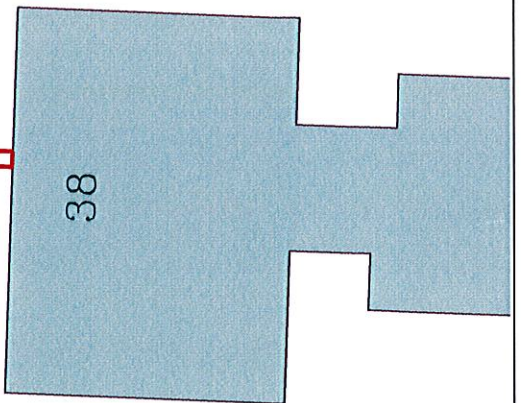
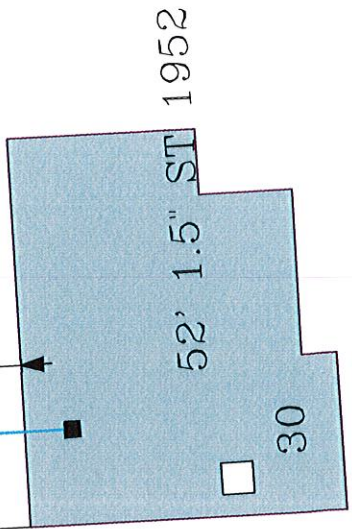

MILBURY ST

PROPOSED WORK AREA

1916' 12" BS LT 1927

BUTLER ST

1

EVERSOURCE

EVERSOURCE MA GAS
2000
Bedford, MA 02090
Phone 1-800-592-2000



MASB LAW
Requires 72 hour advance
notice to utility companies
before digging by anyone
Call Dig-Safe: 811

IMPORTANT - DO NOT SCALE
This drawing provides approximate locations only and all facility information
may not be shown. Contact EVERSOURCE MA GAS to have specific field
information identified. EVERSOURCE MA GAS disclaims any liability resulting from
the reliance by any person on the location shown on this map. Massachusetts
law requires that any person performing excavation work contact Dig-Safe so
that the location of any underground may be marked.

Address: 38 Butler St CD

City/Town: New Bedford