

APPLICATION/AGREEMENT

Permit # 152-2021

For Trench/Disturbance Permit within the City of New Bedford

Dig Safe # 20211706455Date: 04/27/21

TO THE MAYOR AND CITY COUNCIL:

DISTURBANCE PERMIT/TRENCH SAFETY PERMIT

Permission is hereby requested to excavate the surface of: X City Property and/or X Private Property*Class 2 leak*

Provide Sketch

Location of Work: 2488 Acushnet St AvePontiac St - Westland StGas line maintenanceWork will begin (weather permitting) on: May 11, 2021Applicant Name: Kevin O'Sullivan (mf) Excavator(s) Name: _____Company Name: Eversource Hoisting Equipment License Number: _____

Grade: _____ Expiration Date: _____

Contact Number: 508-441-5817 Name & Contact Number of Insurer: _____Competent Person on Work Site: ON FILE APPROVED BY: Stephen Cuyler DATE: 5-21-2021TITLE: Asst. City Engineer

This permit shall be posted at the work site, and shall remain until the work is completed. It is subject to inspection at all times.

Trenches must be maintained
weekly until final paving is
completedROADWAY CLOSURES WILL REQUIRE
AUTHORIZATION FROM THE
COMMISSIONER OF PUBLIC
INFRASTRUCTURE. TRAFFIC MANAGEMENT
PLANS MAY BE REQUIRED.Permit only valid for three months
from date of approval

MAIN NEEDS TO BE MOVED
2' WEST OF 1.25" * 1901
EAST PROP. LINE

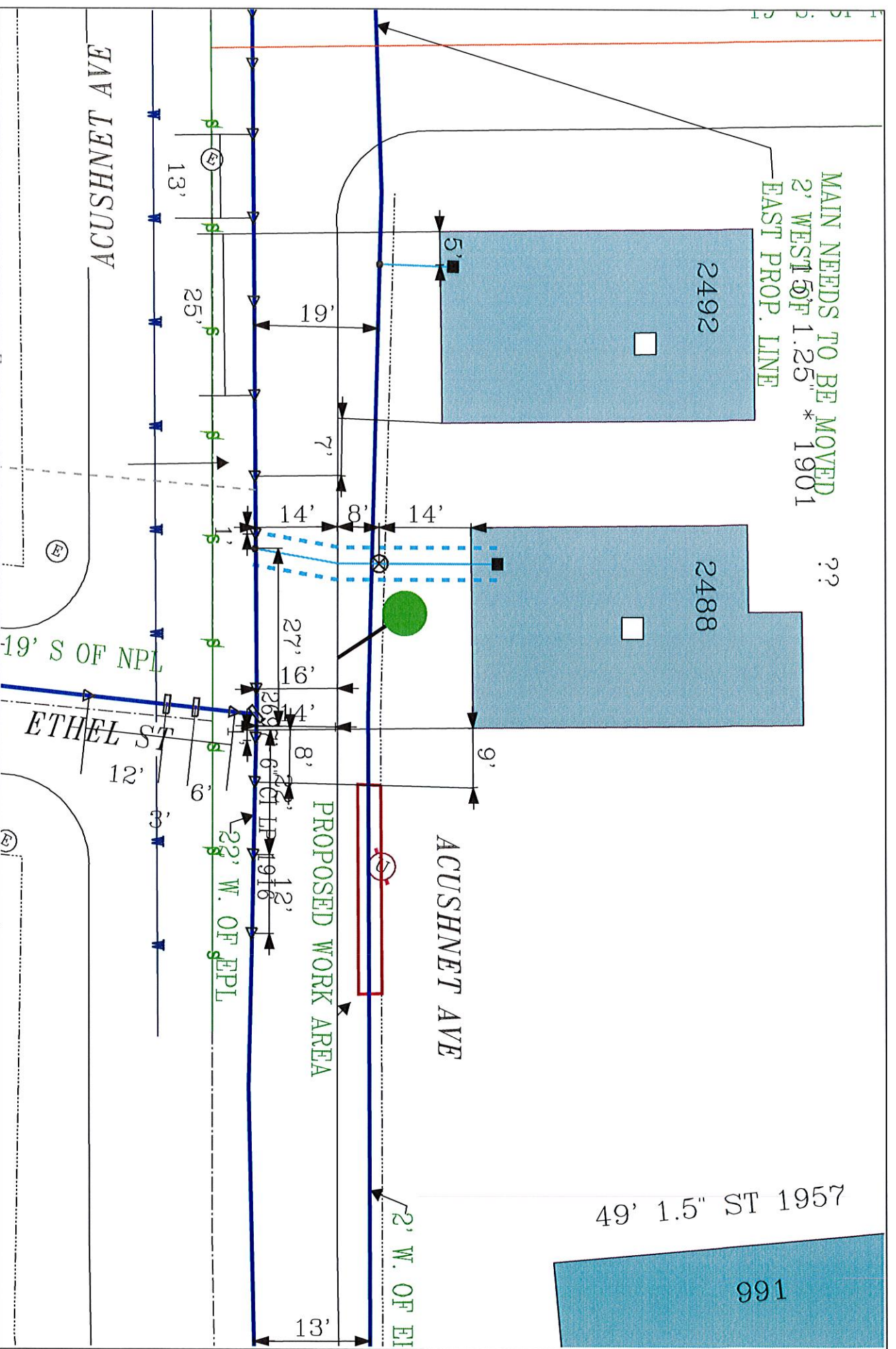

EVERSOURCE

EVERSOURCE MA GAS
2000
Bedford, MA 02090
Phone 1-800-692-2000

MASS LAW

Requires 72 hour advance notice to utility companies before digging by anyone

Call Dig-Safe: 811

IMPORTANT - DO NOT SCALE

This drawing provides approximate locations only and all facility information may not be shown. Contact EVERSOURCE MA GAS to have specific field information identified. EVERSOURCE MA GAS disclaims any liability resulting from the reliance by any person on the location shown on this map. Massachusetts law requires that any person performing excavation work contact Dig-Safe so that the location of any underground may be marked.

Address: 2488 Acushnet Ave CD

City/Town: New Bedford