

APPLICATION/AGREEMENT

Permit # 136-2021

For Trench/Disturbance Permit within the City of New Bedford

Dig Safe: 20211404436Date: 4/6/2021

TO THE MAYOR AND CITY COUNCIL:

DISTURBANCE PERMIT/TRENCH SAFETY PERMIT

Permission is hereby requested to excavate the surface of: X City Propertyand/or X Private Property

Provide Sketch

Location of Work: 848 Belleville AveCorner property with Wood StGas Line MaintenanceTrenches must be maintained
weekly until final paving is
completedWork will begin (weather permitting) on: April 20, 2021Applicant Name: Kevin O'Sullivan (ra)

Excavator(s) Name: _____

Company Name: Eversource

Hoisting Equipment License Number: _____

Grade: _____ Expiration Date: _____

Contact Number: 508-441-5817

Name & Contact Number of Insurer: _____

Competent Person on Work Site: ON FILEAPPROVED BY: Stephen CupinaDATE: 4-15-2021TITLE: Asst. City Engineer

This permit shall be posted at the work site, and shall remain until the work is completed. It is subject to inspection at all times.

Permit only valid for three months
from date of approvalROADWAY CLOSURES WILL REQUIRE
AUTHORIZATION FROM THE
COMMISSIONER OF PUBLIC
INFRASTRUCTURE. TRAFFIC MANAGEMENT
PLANS MAY BE REQUIRED.

PATCH REPAIR: Install ^(5.5' wide) cement concrete sidewalks w/ grass from north east corner of Belleville Ave x Wood St to the driveway & 91 Wood Street. R3 R curb along Belleville Ave for location of vault area to be abandoned. Restoration of loam and seed where applicable. Raise all structures to finish grade.

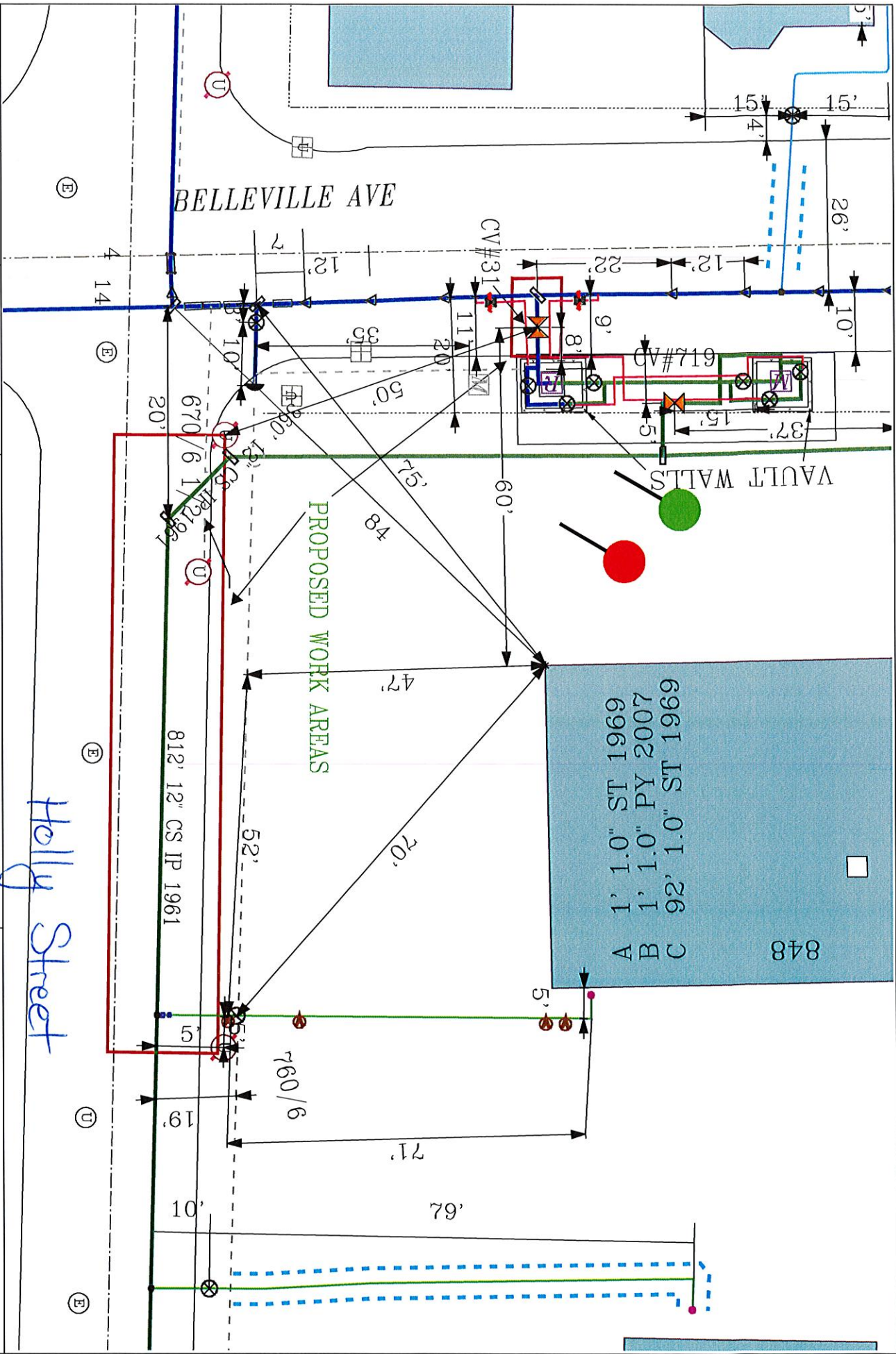

EVERSOURCE
 EVERSOURCE MA GAS
 One NSTAR Way
 Needham, MA 02450
 Phone 1-800-532-2000



MASS LAW
 Requires 72 hours advance
 notice to Utility Companies
 before digging by anyone
 Call Dig-Safe: 811

IMPORTANT - DO NOT SCALE
 This drawing provides approximate locations only and all facility information
 may not be shown. EVERSOURCE MA GAS disclaims any liability resulting from
 the reliance by any person on the location shown on this map. Massachusetts
 law requires that any person performing excavation work contact Dig-Safe so
 that the location of any underground may be marked.

Address: 848 Belleville Ave WL
City/Town: New Bedford 3/29/2021

Date Plotted: 03/29/2021